

Les Bel Air - Cupidon

♩ = 100,000000

Copyright © 1998 by Daniel Nutbrown

4

Fl.

Perc.

J. Gtr.

J. Gtr.

E. Gtr.

E. Bass

FX 5

T
A
B

0 4 4 2 0 4 4 2 0 4 4 2 0 4 4 2

6

Fl.

Perc.

J. Gtr.

J. Gtr.

E. Gtr.

E. Bass

T
A
B

0 4 4 2 0 4 4 2 0 4 4 2 0 4 4 2

8

Fl.

Perc.

J. Gtr.

J. Gtr.

E. Gtr.

E. Bass

3

3

T
A
B

0 4 4 2 0 4 4 2 | 0 4 4 2 0 4 4 2

10

Fl.

Perc.

J. Gtr.

J. Gtr.

E. Gtr.

E. Bass

3

T
A
B

0 4 4 2 0 4 4 2 | 0 4 4 2 0

12

Fl.

Perc.

J. Gtr.

J. Gtr.

E. Gtr.

E. Bass

FX 5

T
A 0 4 4 2 0 4 4 2
B

14

Fl.

Perc.

J. Gtr.

J. Gtr.

E. Gtr.

E. Bass

FX 5

T
A 2 1 1 4 2 1 1 4
B

15

Fl.

Perc.

J. Gtr.

J. Gtr.

E. Gtr.

E. Bass

FX 5

16

Fl.

Perc.

J. Gtr.

J. Gtr.

E. Gtr.

E. Bass

FX 5

18

Fl.

Perc.

J. Gtr.

J. Gtr.

E. Gtr.

E. Bass

FX 5

T
A
B

0 4 4 2 0 4 4 2 | 5 2 2 0 5 2 2 0

20

Fl.

Perc.

J. Gtr.

J. Gtr.

E. Gtr.

E. Bass

FX 5

T
A
B

0 4 4 2 0 4 4 2 | 0 4 4 2 0 4 4 2

22

Fl. 

Perc. 

J. Gtr. 

J. Gtr. 

E. Gtr. 

E. Bass 

FX 5 

24

Fl. 

Perc. 

J. Gtr. 

J. Gtr. 

E. Gtr. 

E. Bass 

FX 5 

27

Fl. Perc. J. Gtr. J. Gtr. E. Gtr. E. Bass FX 5

30

Fl. Perc. J. Gtr. J. Gtr. E. Gtr. E. Bass

32

Fl. 3

Perc.

J. Gtr.

J. Gtr.

E. Gtr.

T																				
A																				
B	0	4	4	2	0	4	4	2	0	4	4	2	0	4	4	2	0	4	4	2

E. Bass

34

Fl. 3

Perc.

J. Gtr.

J. Gtr.

E. Gtr.

T																				
A																				
B	0	4	4	2	0	4	4	2	0	4	4	2	0	4	4	2	0	4	4	2

E. Bass

36

Fl. Perc. J. Gtr. J. Gtr. E. Gtr. E. Bass FX 5

38

Fl. Perc. J. Gtr. J. Gtr. E. Gtr. E. Bass FX 5

40

Fl.

Perc.

J. Gtr.

J. Gtr.

E. Gtr.

E. Bass

FX 5

42

Fl.

Perc.

J. Gtr.

J. Gtr.

E. Gtr.

E. Bass

FX 5

44

Fl. Perc. J. Gtr. J. Gtr. E. Gtr. E. Bass FX 5

46

Fl. Perc. J. Gtr. J. Gtr. E. Gtr. E. Bass FX 5

48

Fl.

Perc.

J. Gtr.

J. Gtr.

E. Gtr.

E. Bass

FX 5

50

Fl.

Perc.

J. Gtr.

J. Gtr.

E. Gtr.

E. Bass

FX 5

52

Fl. Perc. J. Gtr. J. Gtr. E. Gtr. E. Bass FX 5

54

Fl. Perc. J. Gtr. J. Gtr. E. Gtr. E. Bass FX 5

56

Fl.

Perc.

J. Gtr.

J. Gtr.

E. Gtr.

E. Bass

FX 5

58

Fl.

Perc.

J. Gtr.

J. Gtr.

E. Gtr.

E. Bass

FX 5

60

Perc.

J. Gtr.

J. Gtr.

E. Gtr.

E. Bass

FX 5

Les Bel Air - Cupidon

Flute

♩ = 100,000000

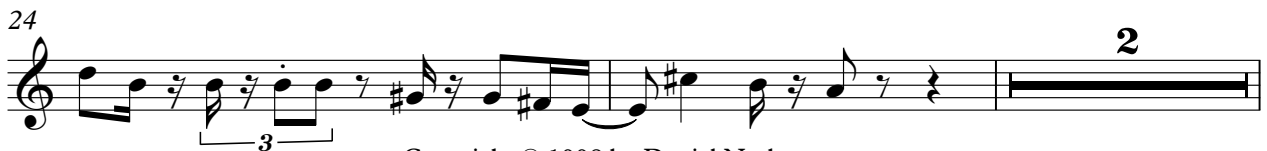

Copyright © 1998 by Daniel Nutbrown

Les Bel Air - Cupidon

Percussion

♩ = 100,000000

33

36

39

41

44

47

50

53

56

58

♩ = 100,000000

3

7

11

15

19

23

29

33

37

41

45

49

53

57

3

♩ = 100,000000

3

6

8

10

12

14

16

18

20

22

47

49

51

53

55

57

59

Les Bel Air - Cupidon

7-string Electric Guitar

♩ = 100,000000

3

E				
T				
B				
A				
D				
B				
E				
A				

0 4 4 2 0 4 4 2 0 4 4 2 0 4 4 2 0 4 4 2

7

T			
A			
B			

0 4 4 2 0 4 4 2 0 4 4 2 0 4 4 2 0 4 4 2

10

T			
A			
B			

0 4 4 2 0 4 4 2 0 4 4 2 0 4 4 2 0 4 4 2

14

T			
A			
B			

2 1 1 4 2 1 1 4 2 1 1 4 2 1 1 4 0 4 4 2 0 4 4 2

17

T			
A			
B			

0 4 4 2 0 0 2 4 0 4 4 2 0 4 4 2 5 2 2 0 5 2 2 0

20

T			
A			
B			

0 4 4 2 0 4 4 2 0 4 4 2 0 4 4 2 0 4 4 2 5 2 2 0 5 2 2 0

24

T			
A			
B			

0 4 4 2 0 4 4 2 0 2 4 0 0 0

Copyright © 1998 by Daniel Nutbrown

T			
A			
B	0 4 4 2	0 4 4 2	0 4 4 2

32

T			
A			
B	0 4 4 2	0 4 4 2	0 4 4 2

35

T			
A			
B	0 4 4 2	0 4 4 2 0	0 4 4 2

39

T			
A			
B	2 1 1 4	2 1 1 4	0 4 4 2

42

T			
A			
B	0 4 4 2	0 0 2 4	5 2 2 0

45

T			
A			
B	0 4 4 2	0 4 4 2	0 4 2 0

48

T			
A			
B	5 2 2 0	0 4 4 2	0 4 4 2

52

T			
A			
B	5 2 2 0	0 4 4 2	0 4 4 2

55

T			
A			
B	0 4 4 2	5 2 2 0	0 4 4 2

58

T			
A			
B	0 2 4 0	0	0 0

2

29

33

37

41

45

49

53

57

59

Tape Sampler Keyboard [Brass] Les Bel Air - Cupidon

♩ = 100,000000

59

37

39

41

44

47

50

53

56

58
