

Les Bel Air - Marchant Dans La Plaine 2

♩ = 154,000153

- Synth Voice:** Remains silent throughout the piece.

Tempo: ♩ = 154,000153

♩ = 154,000153

4

6

9

Perc.

J. Gtr.

E. Gtr.

E. Bass

Perc. Organ

Organ

11

Perc.

J. Gtr.

E. Gtr.

E. Bass

Perc. Organ

Organ

14

Perc.

J. Gtr.

E. Gtr.

E. Bass

Perc. Organ

Organ

16

Perc.

J. Gtr.

E. Gtr.

E. Bass

Perc. Organ

Organ

18

Perc.

J. Gtr.

E. Gtr.

E. Bass

Perc. Organ

Organ

20

Perc.

J. Gtr.

E. Gtr.

E. Bass

Perc. Organ

Organ

22

24

26

28

31

Perc. J. Gtr. E. Gtr. E. Bass Perc. Organ

33

Perc. J. Gtr. E. Gtr. E. Bass Perc. Organ Organ

35

Perc.

J. Gtr.

E. Gtr.

E. Bass

Perc. Organ

Organ

38

Perc.

J. Gtr.

E. Gtr.

E. Bass

Perc. Organ

Organ

40

Perc.

J. Gtr.

E. Gtr.

E. Bass

Perc. Organ

Organ

42

Perc.

J. Gtr.

E. Gtr.

E. Bass

Perc. Organ

Organ

45

47

49

Perc.

J. Gtr.

E. Gtr.

E. Bass

Perc. Organ

Organ

51

Perc.

J. Gtr.

E. Gtr.

E. Bass

Perc. Organ

53

55

58

61

63

65

67

69

71

73

75

77

79

Perc.

J. Gtr.

E. Gtr.

E. Bass

Perc. Organ

Syn. Voice

81

Perc.

J. Gtr.

E. Gtr.

E. Bass

Perc. Organ

Organ

Syn. Voice

83

85

87

89

91

93

95

97

99

Perc.

J. Gtr.

E. Gtr.

E. Bass

Perc. Organ

Organ

Syn. Voice

101

Perc.

J. Gtr.

E. Gtr.

E. Bass

Perc. Organ

Organ

Syn. Voice

103

104

Les Bel Air - Marchant Dans La Plaine 2

Percussion

♩ = 154,000153

2

6

10

13

16

20

24

28

33

36

V.S.

39

42

46

49

53

57

61

64

68

71

74

77

81

84

87

90

94

97

100

103

Vibraphone

Les Bel Air - Marchant Dans La Plaine 2

♩ = 154,000153

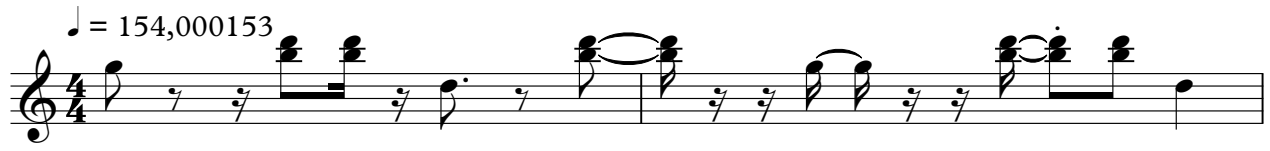

3

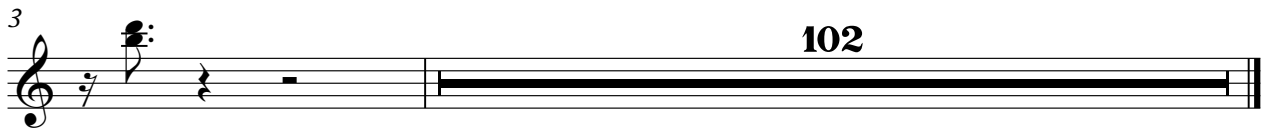

♩ = 154,000153

2

5

8

11

15

19

22

25

28

32

V.S.

35

38

42

46

49

52

55

59

62

65

68

71

74

77

80

83

86

89

92

95

Les Bel Air - Marchant Dans La Plaine 2

Electric Guitar

♩ = 154,000153

V.S.

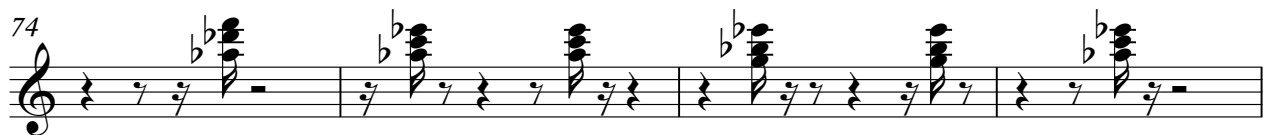

82

86

90

94

98

102

Les Bel Air - Marchant Dans La Plaine 2

Electric Bass

♩ = 154,000153

7

11

15

19

23

27

31

35

39

V.S.

43

47

51

54

58

62

66

70

74

78

82

86

90

94

98

102

Les Bel Air - Marchant Dans La Plaine 2

Percussive Organ

♩ = 154,000153

2

9

15

20

25

30

37

44

50

V.S.

Rock Organ

Les Bel Air - Marchant Dans La Plaine 2

♩ = 154,000153

6

11

16

19

22

36

Rock Organ

83

3 2

88

2

93

96

99

102

104

3

Les Bel Air - Marchant Dans La Plaine 2

Synth Voice

♩ = 154,000153

78

81

86

90

95

100

103
