

# Les Chaussettes Noires (1961) - Daniela

0.0"  
1.1,00  
Allegretto

♩ = 146,009918

7

Perc.

E. Gtr.

A. Bass

Q.

10

Ten. Sax.

Perc.

E. Gtr.

A. Bass

Q.

13

Ten. Sax.  
Perc.  
E. Gtr.  
A. Bass  
Q.

16

Ten. Sax.  
Perc.  
E. Gtr.  
A. Bass  
Q.

18

Ten. Sax.

Perc.

E. Gtr.

A. Bass

Q.

21

Ten. Sax.

Perc.

E. Gtr.

A. Bass

Q.

24

Ten. Sax.

Perc.

E. Gtr.

A. Bass

Q.

27

Ten. Sax.

Perc.

E. Gtr.

A. Bass

Q.

30

Ten. Sax.

Perc.

E. Gtr.

A. Bass

Q.

33

Ten. Sax.

Perc.

E. Gtr.

A. Bass

Q.

36

Ten. Sax.

Perc.

E. Gtr.

A. Bass

Q.

39

Ten. Sax.

Perc.

E. Gtr.

A. Bass

Q.

42 ♩ = 134,000061

Ten. Sax.  
Perc.  
E. Gtr.  
A. Bass

44

Ten. Sax.  
Perc.  
E. Gtr.  
A. Bass

46

Ten. Sax.  
Perc.  
E. Gtr.  
A. Bass

49

Ten. Sax.

Perc.

E. Gtr.

A. Bass

51 = 146,009918

Ten. Sax.

Perc.

E. Gtr.

A. Bass

Q.

54

Ten. Sax.  
Perc.  
E. Gtr.  
A. Bass  
Q.

57

Ten. Sax.  
Perc.  
E. Gtr.  
A. Bass  
Q.

59

Ten. Sax.

Perc.

E. Gtr.

A. Bass

Q.

62

Ten. Sax.

Perc.

E. Gtr.

A. Bass

Q.

65

Ten. Sax.

Perc.

E. Gtr.

A. Bass

Q.

67

Ten. Sax.

Perc.

E. Gtr.

A. Bass

Q.

69

Ten. Sax.

Perc.

E. Gtr.

A. Bass

Q.

71

Ten. Sax.

Perc.

E. Gtr.

A. Bass

Q.

73

Ten. Sax.

Perc.

E. Gtr.

A. Bass

Q.

75

Ten. Sax.

Perc.

E. Gtr.

A. Bass

Q.

77

Ten. Sax.

Perc.

E. Gtr.

A. Bass

Q.

79

Ten. Sax.

Perc.

E. Gtr.

A. Bass

Q.

81

Ten. Sax.

Perc.

E. Gtr.

A. Bass

Q.

83

Ten. Sax.

Perc.

E. Gtr.

A. Bass

Q.

85

Ten. Sax.  
Perc.  
E. Gtr.  
A. Bass  
Q.

87

Ten. Sax.  
Perc.  
E. Gtr.  
A. Bass  
Q.

89

Ten. Sax.

Perc.

E. Gtr.

A. Bass

Q.

91

Ten. Sax.

Perc.

E. Gtr.

A. Bass

Q.

# Les Chaussettes Noires (1961) - Daniela

Tenor Saxophone

♩ = 146,009918

**10**

15

20

25

31

37

42

45

49

53

♩ = 146,009918

V.S.

Tenor Saxophone

58

63

69

74

80

86

89

# Les Chaussettes Noires (1961) - Daniela

## Percussion

♩ = 146,009918

2

6

10

14

18

22

26

30

34

38

V.S.

2

Percussion

41  $\text{♩} = 134,000061$

45

49  $\text{♩} = 146,009918$

54

58

62

66

69

72

75

78

81

84

87

90

♩ = 146,009918

6

12

16

20

24

29

33

37

40

♩ = 134,000061

Electric Guitar

43

46

♩ = 146,009918

50

54

58

62

66

70

74

78

Electric Guitar

82

86

90

Les Chaussettes Noires (1961) - Daniela

Acoustic Bass

♩ = 146,009918

2

7

12

17

22

27

31

36

41

♩ = 134,000061

46

V.S.

Les Chaussettes Noires (1961) - Daniela

Quintus

♩ = 146,009918

8

15

22

29

36

♩ = 134,000061

9

51

♩ = 146,009918

57

65

71

V.S.

2

# Quintus

79

85

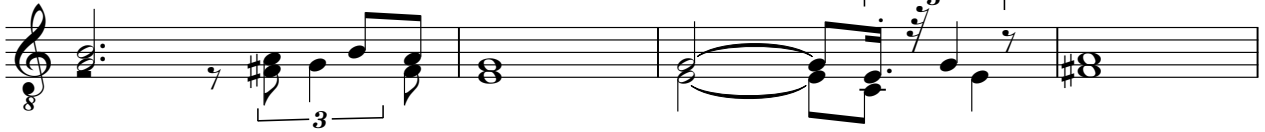

89

