

Les Chevaliers Du Fiel - Dans La Simca 1000

♩ = 130,000137

add.drums

Drums & Percussion

piano

add drums

Bass

synthel

voix

♩ = 130,000137

strings

bruitage

4

add.drums

Drums & Percussion

Bass

synthel

bruitage

6

add.drums

klaxon

Drums & Percussion

Bass

synthel

voix

8

add.drums

Drums & Percussion

piano

Bass

voix

strings

bruitage

10

Drums & Percussion

piano

add drums

Bass

voix

12

Drums & Percussion

piano

add drums

Bass

voix

14

Drums & Percussion

piano

add drums

Bass

voix

16

add.drums

Drums & Percussion

Bass

voix

18

add.drums

Drums & Percussion

Bass

voix

20

add.drums

Drums & Percussion

Bass

voix

22

add.drums

Drums & Percussion

Bass

voix

strings

24

add.drums

Drums & Percussion

piano

add drums

Bass

voix

strings

26

add.drums

klaxon

Drums & Percussion

piano

add drums

Bass

voix

strings

27

add.drums

Drums & Percussion

piano

add drums

Bass

voix

strings

28

add.drums
Drums & Percussion
piano
add drums
Bass
voix
strings

29

add.drums
Drums & Percussion
piano
add drums
Bass
voix
strings

30

add.drums

Drums & Percussion

piano

add drums

Bass

voix

strings

bruitage

31

add.drums

Drums & Percussion

piano

add drums

Bass

voix

bruitage

32

add.drums

Drums & Percussion

add drums

Bass

voix

34

add.drums

Drums & Percussion

add drums

Bass

voix

36

add.drums

Drums & Percussion

add drums

Bass

voix

37

add.drums

Drums & Percussion

add drums

Bass

voix

39

add.drums

Drums & Percussion

piano

add drums

Bass

voix

strings

41

add.drums

Drums & Percussion

piano

add drums

Bass

voix

strings

42

add.drums

klaxon

Drums & Percussion

piano

add drums

Bass

voix

strings

44

add.drums

Drums & Percussion

piano

add drums

Bass

voix

strings

45

add.drums

Drums & Percussion

piano

add drums

Bass

voix

strings

46

add.drums

Drums & Percussion

piano

add drums

Bass

voix

strings

bruitage

47

add.drums

Drums & Percussion

piano

add drums

Bass

voix

bruitage

49

add.drums

Drums & Percussion

add drums

Bass

voix

51

add.drums

Drums & Percussion

add drums

Bass

voix

53

add.drums

Drums & Percussion

add drums

Bass

voix

55

add.drums

Drums & Percussion

add drums

Bass

voice

57

add.drums

Drums & Percussion

Bass

voice

59

add.drums

Drums & Percussion

Bass

voice

61

add.drums

Drums & Percussion

Bass

voix

63

add.drums

Drums & Percussion

add drums

Bass

voix

65

add.drums

Drums & Percussion

add drums

Bass

voix

67

add.drums

Drums & Percussion

voix

strings

69

add.drums

klaxon

Drums & Percussion

piano

Bass

voix

strings

71

add.drums

Drums & Percussion

piano

Bass

voix

strings

73

add.drums

Drums & Percussion

piano

Bass

voix

strings

74

add.drums

Drums & Percussion

piano

add drums

Bass

voix

strings

bruitage

75

add.drums

Drums & Percussion

piano

add drums

Bass

voix

strings

bruitage

77

Drums & Percussion

Bass

voix

strings

79

Drums & Percussion

Bass

voix

strings

81

add.drums

Drums & Percussion

Bass

voix

strings

83

add.drums

Drums & Percussion

Bass

voix

strings

85

add.drums

Drums & Percussion

add drums

Bass

voice

87

add.drums

Drums & Percussion

add drums

Bass

voice

89

add.drums

Drums & Percussion

piano

Bass

voice

strings

91

add.drums
klaxon
Drums & Percussion
piano
Bass
voix
strings

93

add.drums
Drums & Percussion
piano
Bass
voix
strings

95

add.drums

Drums & Percussion

piano

add drums

Bass

voix

strings

96

add.drums

Drums & Percussion

piano

add drums

Bass

voix

strings

bruitage

98

add.drums

Drums & Percussion

piano

Bass

voix

strings

100

add.drums

klaxon

Drums & Percussion

piano

Bass

voix

strings

102

add.drums

Drums & Percussion

piano

Bass

voix

strings

103

add.drums

Drums & Percussion

piano

add drums

Bass

voix

strings

104

add.drums

Drums & Percussion

piano

add drums

Bass

voix

strings

105

add.drums

Drums & Percussion

piano

add drums

Bass

voix

107

add.drums

Drums & Percussion

add drums

Bass

voix

109

add.drums

Drums & Percussion

add drums

Bass

voix

111

add.drums

Drums & Percussion

add drums

Bass

voix

113

add.drums

Drums & Percussion

add drums

Bass

voix

114

add.drums

Drums & Percussion

add drums

Bass

voix

116

add.drums

Drums & Percussion

add drums

Bass

voix

118

add.drums

Drums & Percussion

add drums

Bass

voix

120

add.drums

Drums & Percussion

add drums

Bass

voix

121

add.drums

Drums & Percussion

add drums

voix

Les Chevaliers Du Fiel - Dans La Simca 1000

add.drums

♩ = 130,000137

2

5

8

17

20

23

26

29

32

35

V.S.

38

41

44

47

50

53

56

59

62

65

68

71

74

81

84

86

89

92

95

98

V.S.

klaxon

Les Chevaliers Du Fiel - Dans La Simca 1000

♩ = 130,000137

5 19

27

15 27

71

21 7

100

22

Drums & Percussion

Les Chevaliers Du Fiel - Dans La Simca 1000

♩ = 130,000137

2

5

7

2

12

14

16

18

20

22

24

V.S.

Drums & Percussion

Drums & Percussion

46

48

50

52

54

56

58

60

62

64

V.S.

66

70

72

74

77

83

86

88

91

93

95

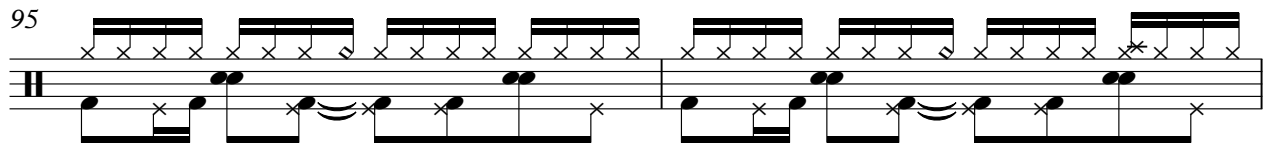

97

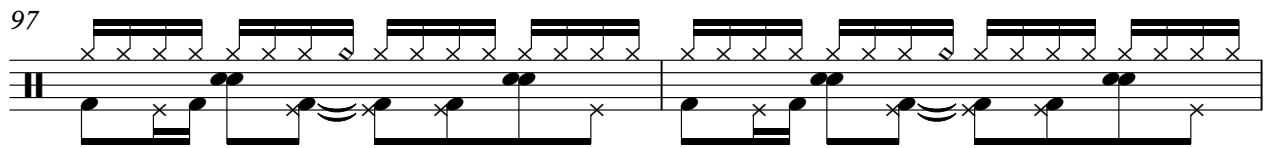

99

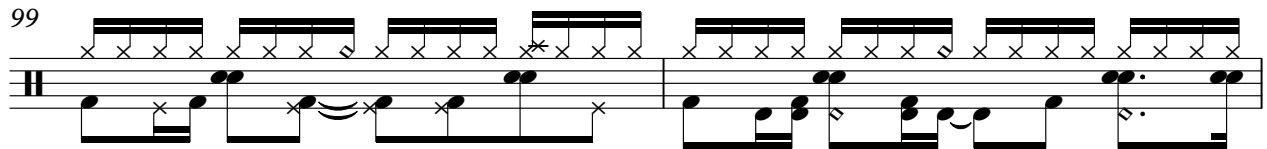

101

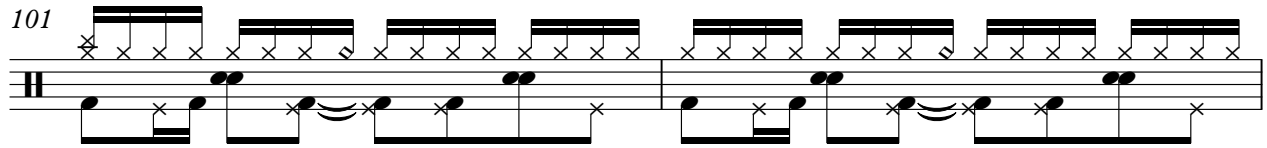

103

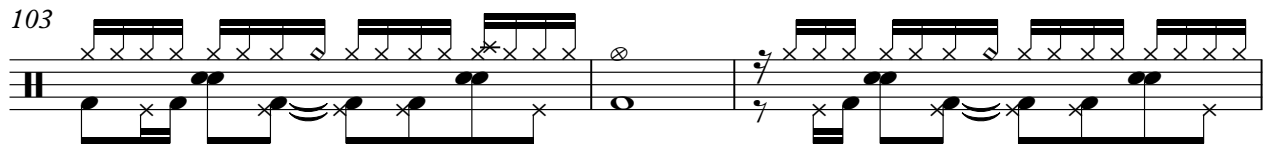

106

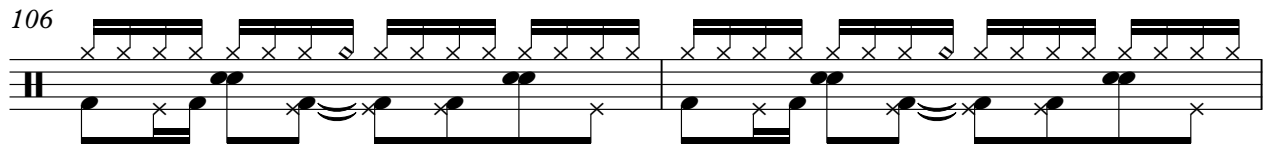

108

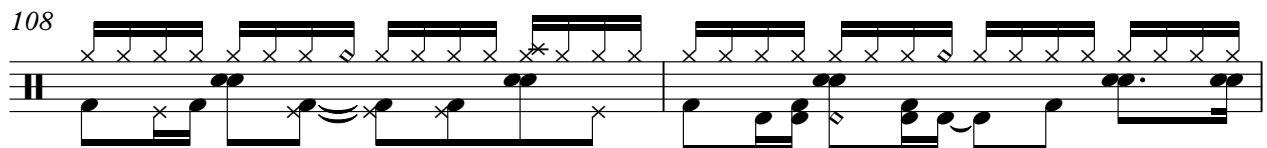

110

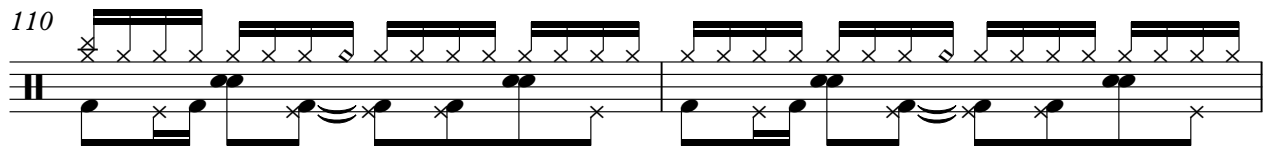

112

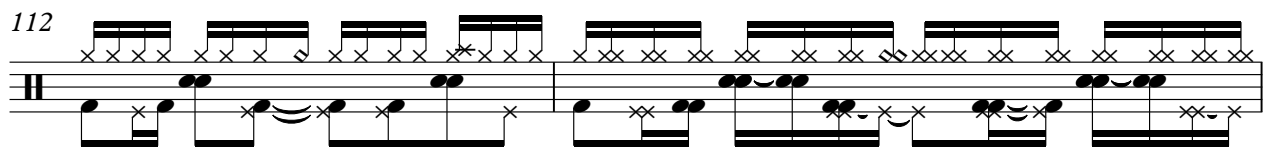

114

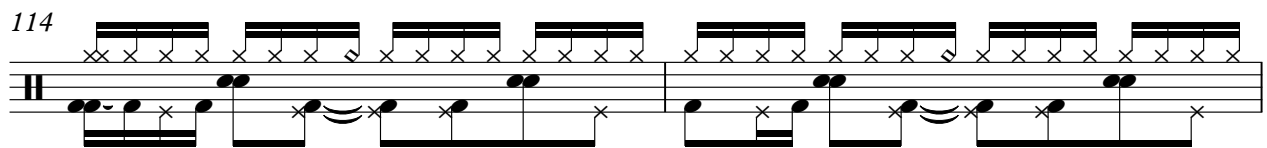

V.S.

Drums & Percussion

116

118

120

Les Chevaliers Du Fiel - Dans La Simca 1000

piano

$\text{♩} = 130,000137$

7

11

15

8

27

31

8

43

46

21

21

69

73

77

93

97

102

105

17

Les Chevaliers Du Fiel - Dans La Simca 1000

add drums

♩ = 130,000137

9

11

13

15

8

24

26

28

30

32

34

V.S.

2

add drums

36

38

41

43

45

47

50

52

54

56

8

65 **add drums** 3

67 7

75 9

85

87 7

95

97 6

104

add drums

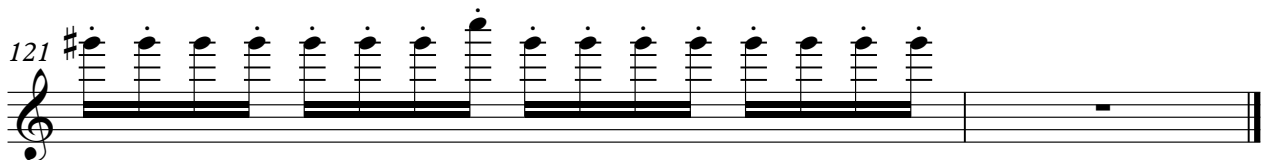
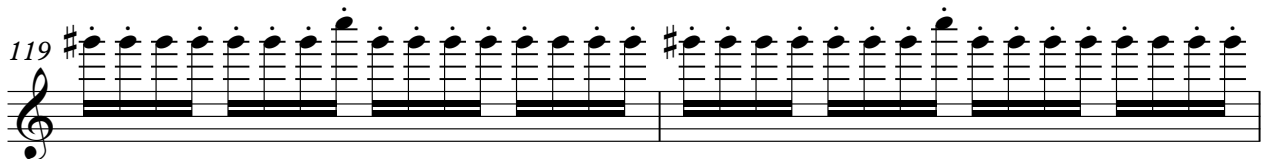
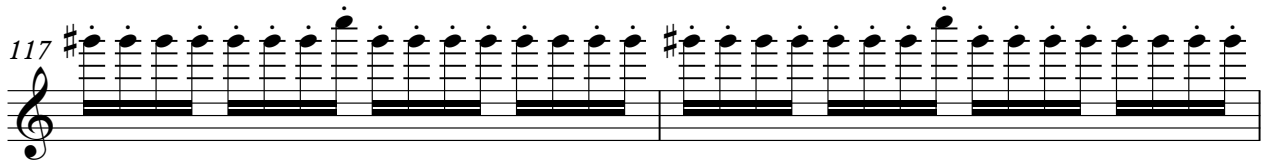
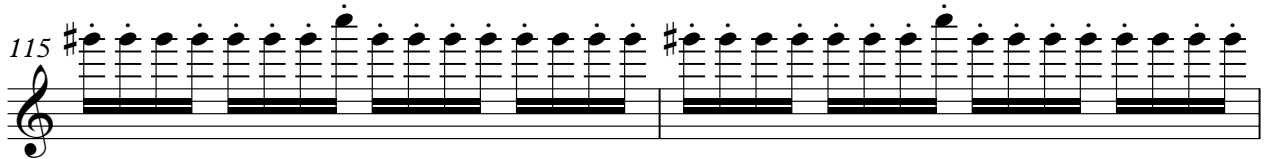
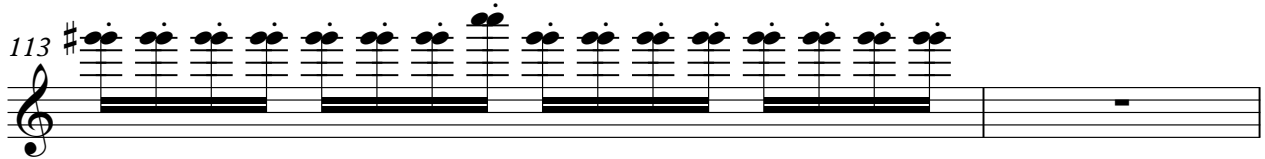
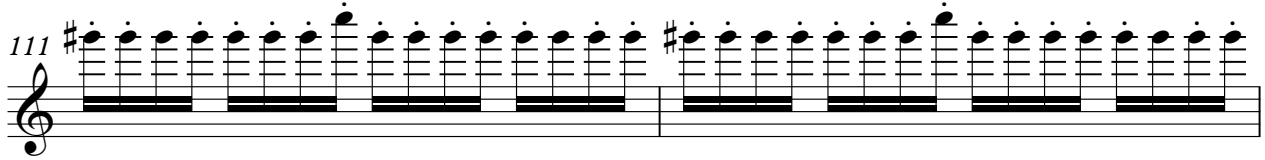
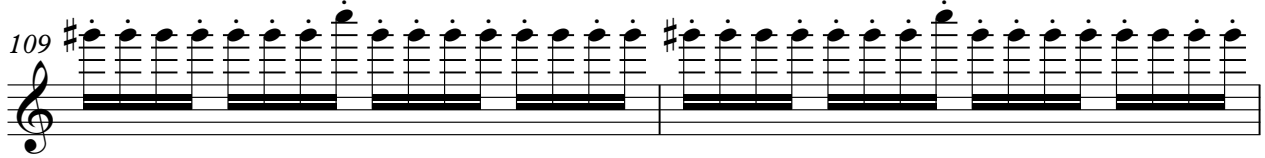
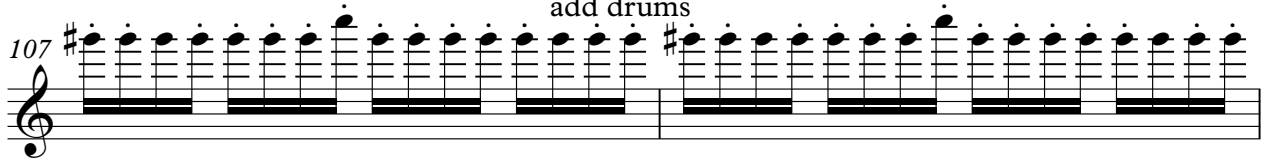

Les Chevaliers Du Fiel - Dans La Simca 1000

Bass

♩ = 130,000137

V.S.

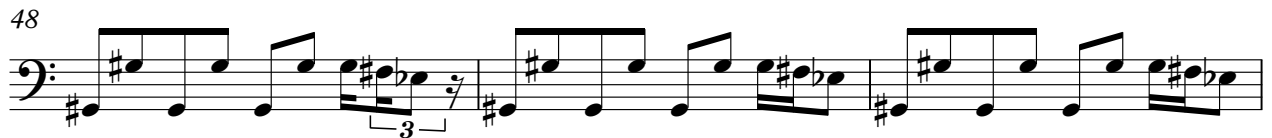

69

72

75

79

82

85

90

93

95

98

101

104

107

110

113

116

119

synthel

Les Chevaliers Du Fiel - Dans La Simca 1000

♩ = 130,000137

3

6

115

Les Chevaliers Du Fiel - Dans La Simca 1000

voix

♩ = 130,000137

5

9

13

17

20

23

27

31

34

37

V.S.

40

44

48

51

54

57

60

63

67

71

76

79

82

85

89

93

97

101

105

108

V.S.

111

114

117

119

Les Chevaliers Du Fiel - Dans La Simca 1000

strings

♩ = 130,000137

7 14

25 8

39

46 21

72

80 4

89

96

101 18

bruitage

Les Chevaliers Du Fiel - Dans La Simca 1000

♩ = 130,000137

4/4

2

8

22

14

47

26

77

19

25