

# Les Classel - N'attendons

♩ = 124,007935

Drums

Percussion

Guitare

Electric Guitar

Bass

5-string Electric Bass

Voices

Alto

N'attendons. Lead+Ex.

FX 5 (Brightness)

♩ = 124,007935

Back voc.

FX 5 (Brightness)

3

Perc.

E. Gtr.

E. Bass

2

4

Perc.

E. Gtr.

E. Bass

5

Perc.

E. Gtr.

E. Bass

FX 5

FX 5

6

7

4

8

Perc.

E. Gtr.

E. Bass

FX 5

FX 5

9

Perc.

E. Gtr.

E. Bass

FX 5

FX 5

10

Perc. E. Gtr. E. Bass FX 5 FX 5

11

Perc. E. Gtr. E. Bass FX 5 FX 5

6

12

Perc.

E. Gtr.

E. Bass

FX 5

FX 5

13

Perc.

E. Gtr.

E. Bass

FX 5

FX 5

14

Perc.

E. Gtr.

E. Bass

A.

FX 5

FX 5

15

Perc.

E. Gtr.

E. Bass

A.

FX 5

FX 5

8

16

17

18

Perc.

E. Gtr.

E. Bass

A.

FX 5

FX 5

19

Perc.

E. Gtr.

E. Bass

A.

FX 5

FX 5

10

20

Perc.

E. Gtr.

E. Bass

A.

FX 5

FX 5

21

Perc.

E. Gtr.

E. Bass

A.

FX 5

FX 5

23

Perc.

E. Gtr.

E. Bass

A.

FX 5

FX 5

25

Perc.

E. Gtr.

E. Bass

A.

FX 5

FX 5

12

28

Perc.

E. Gtr.

E. Bass

FX 5

FX 5

29

Perc.

E. Gtr.

E. Bass

FX 5

FX 5

30

Perc.

E. Gtr.

E. Bass

FX 5

FX 5

31

Perc.

E. Gtr.

E. Bass

FX 5

FX 5

32

Perc.

E. Gtr.

E. Bass

A.

FX 5

FX 5

33

Perc.

E. Gtr.

E. Bass

A.

FX 5

FX 5

34

Perc.

E. Gtr.

E. Bass

A.

FX 5

FX 5

35

Perc.

E. Gtr.

E. Bass

A.

FX 5

FX 5

16

37

Perc.

E. Gtr.

E. Bass

A.

6

7

7

39

Perc.

E. Gtr.

E. Bass

A.

41

Perc. E. Gtr. E. Bass A.

42

Perc. E. Gtr. E. Bass A. FX 5

43

Perc. E. Gtr. E. Bass A. FX 5 FX 5

45

Perc. E. Bass A. FX 5 FX 5

48

Perc.

E. Gtr.

E. Bass

A.

FX 5

FX 5

51

Perc.

E. Gtr.

E. Bass

FX 5

FX 5

20

52

Perc.

E. Gtr.

E. Bass

FX 5

FX 5

53

Perc.

E. Gtr.

E. Bass

FX 5

FX 5

54

Perc.

E. Gtr.

E. Bass

A.

FX 5

55

Perc.

E. Gtr.

E. Bass

A.

FX 5

22

56

Perc.

E. Gtr.

E. Bass

A.

FX 5

57

Perc.

E. Gtr.

E. Bass

A.

FX 5

58

Perc.

E. Gtr.

E. Bass

FX 5

FX 5

59

Perc.

E. Gtr.

E. Bass

FX 5

FX 5

24

60

Perc.

E. Gtr.

E. Bass

FX 5

FX 5

61

Perc.

E. Gtr.

E. Bass

FX 5

FX 5

62

63

26

64

65

# Les Classel - N'attondons

## Percussion

♩ = 124,007935  
Drums

V.S.

Percussion

Les Classel - N`attonons

Electric Guitar

♩ = 124,007935

Guitare

V.S.

21

24

27

29

31

33

35

37

40

42

6

6

44

5

51

53

55

57

59

61

63

65

42

46

50

53

56

59

62

64

09146

Les Classel - N`attonons

Alto

♩ = 124,007935

Voices

**13**

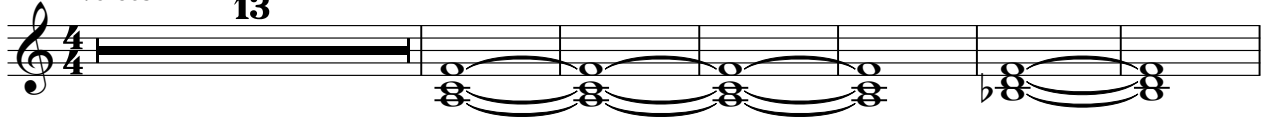

20

27

37

45

55

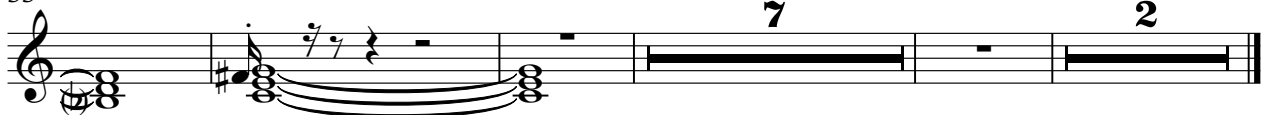

FX 5 (Brightness)

Les Classel - N'attendons

♩ = 124,007935  
N'attendons. Lead+Ex.

3

7

11

15

19

23

27

32

34

6

43

47

52

56

61

2

FX 5 (Brightness)

50

54

62

65
