

Les Colocs - Bonyeu

♩ = 103,000046

♩ = 103,000046

2

3

Standard

Steel String Guitar

Clean Guitar

Acoustic Bass

4

Harmonica

Trumpet

Trombone

Tuba

Standard

Steel String Guitar

Clean Guitar

Clean Guitar

Acoustic Bass

5

Harmonica

Trumpet

Trombone

Tuba

Standard

Steel String Guitar

Clean Guitar

Clean Guitar

Acoustic Bass

6

Harmonica

Trumpet

Trombone

Tuba

Standard

Steel String Guitar

Clean Guitar

Clean Guitar

Acoustic Bass

7

Bon Yeu.....

Harmonica

Trumpet

Trombone

Tuba

Standard

Steel String Guitar

Clean Guitar

Clean Guitar

Acoustic Bass

- Bon Yeu.....**: Vocal line, mostly rests with a final melodic phrase.
- Harmonica**: Accompaniment with chords and eighth notes.
- Trumpet**: Rest.
- Trombone**: Rest.
- Tuba**: Rest.
- Standard**: Rhythmic accompaniment with eighth notes and a triplet.
- Steel String Guitar**: Melodic line with eighth and quarter notes.
- Clean Guitar**: Chordal accompaniment with eighth notes.
- Clean Guitar**: Melodic line, identical to the Steel String Guitar.
- Acoustic Bass**: Bass line with eighth and quarter notes.

Bon Yeu.....

Harmonica

Standard

Steel String Guitar

Clean Guitar

Clean Guitar

Acoustic Bass

Tuba

Fiddle

9

Bon Yeu.....

Harmonica

Trumpet

Trombone

Tuba

Standard

Steel String Guitar

Clean Guitar

Clean Guitar

Acoustic Bass

Tuba

Fiddle

Bon Yeu.....

10

Harmonica

Standard

Steel String Guitar

Clean Guitar

Clean Guitar

Acoustic Bass

Tuba

Fiddle

Bon Yeu.....

Harmonica

Trumpet

Trombone

Tuba

Standard

Steel String Guitar

Clean Guitar

Clean Guitar

Acoustic Bass

Tuba

Fiddle

12

Bon Yeu.....

Harmonica

Trumpet

Trombone

Tuba

Standard

Steel String Guitar

Clean Guitar

Clean Guitar

Acoustic Bass

Tuba

Fiddle

13

Bon Yeu.....

Harmonica

Standard

Steel String Guitar

Clean Guitar

Clean Guitar

Acoustic Bass

Tuba

Fiddle

14

Bon Yeu.....

Harmonica

Trumpet

Trombone

Tuba

Standard

Steel String Guitar

Clean Guitar

Clean Guitar

Acoustic Bass

Tuba

Fiddle

15

Bon Yeu.....

Harmonica

Standard

Steel String Guitar

Clean Guitar

Clean Guitar

Acoustic Bass

Tuba

Fiddle

16

Bon Yeu.....

Baritone Sax

Harmonica

Trumpet

Trombone

Tuba

Standard

Steel String Guitar

Clean Guitar

Clean Guitar

Acoustic Bass

Tuba

Fiddle

Bon Yeu.....

Baritone Sax

Harmonica

Trumpet

Trombone

Tuba

Standard

Steel String Guitar

Clean Guitar

Clean Guitar

Acoustic Bass

Tuba

Fiddle

18

Bon Yeu.....

Baritone Sax

Harmonica

Trumpet

Trombone

Tuba

Standard

Steel String Guitar

Clean Guitar

Clean Guitar

Acoustic Bass

Tuba

Fiddle

19

Bon Yeu.....

Baritone Sax

Harmonica

Trumpet

Trombone

Tuba

Standard

Steel String Guitar

Clean Guitar

Clean Guitar

Acoustic Bass

Tuba

Fiddle

21

Bon Yeu.....

Harmonica

Trumpet

Trombone

Tuba

Standard

Steel String Guitar

Clean Guitar

Clean Guitar

Acoustic Bass

Tuba

22

Bon Yeu.....

Harmonica

Trumpet

Trombone

Tuba

Standard

Steel String Guitar

Clean Guitar

Clean Guitar

Acoustic Bass

Tuba

Fiddle

23

Bon Yeu.....

Harmonica

Trumpet

Trombone

Tuba

Standard

Steel String Guitar

Clean Guitar

Clean Guitar

Acoustic Bass

Tuba

Fiddle

24

Bon Yeu.....

Harmonica

Trumpet

Trombone

Tuba

Standard

Steel String Guitar

Clean Guitar

Clean Guitar

Acoustic Bass

Tuba

Fiddle

25

Bon Yeu.....

Harmonica

Trumpet

Trombone

Tuba

Standard

Steel String Guitar

Clean Guitar

Clean Guitar

Acoustic Bass

Tuba

Fiddle

26

Bon Yeu.....

Harmonica

Trumpet

Trombone

Tuba

Standard

Steel String Guitar

Clean Guitar

Clean Guitar

Acoustic Bass

Tuba

Fiddle

27

Bon Yeu.....

Harmonica

Trumpet

Trombone

Tuba

Standard

Steel String Guitar

Clean Guitar

Clean Guitar

Acoustic Bass

Tuba

Fiddle

28

Bon Yeu.....

Harmonica

Standard

Steel String Guitar

Clean Guitar

Clean Guitar

Acoustic Bass

Tuba

Fiddle

29

Bon Yeu.....

Baritone Sax

Harmonica

Trumpet

Trombone

Tuba

Standard

Steel String Guitar

Clean Guitar

Clean Guitar

Acoustic Bass

Tuba

Fiddle

Bon Yeu.....

Baritone Sax

Harmonica

Trumpet

Trombone

Tuba

Standard

Steel String Guitar

Clean Guitar

Clean Guitar

Acoustic Bass

Tuba

Fiddle

31

Bon Yeu.....

Baritone Sax

Harmonica

Trumpet

Trombone

Tuba

Standard

Steel String Guitar

Clean Guitar

Clean Guitar

Acoustic Bass

Tuba

Fiddle

32

Bon Yeu.....

Baritone Sax

Harmonica

Trumpet

Trombone

Tuba

Standard

Steel String Guitar

Clean Guitar

Clean Guitar

Acoustic Bass

Tuba

Fiddle

34

Harmonica

Trumpet

Trombone

Tuba

Standard

Steel String Guitar

Clean Guitar

Clean Guitar

Acoustic Bass

35

Harmonica

Trumpet

Trombone

Tuba

Standard

Steel String Guitar

Clean Guitar

Clean Guitar

Acoustic Bass

36

Harmonica

Trumpet

Trombone

Tuba

Standard

Steel String Guitar

Clean Guitar

Clean Guitar

Acoustic Bass

37

Harmonica

Trumpet

Trombone

Tuba

Standard

Steel String Guitar

Clean Guitar

Clean Guitar

Acoustic Bass

Detailed description of the musical score: The score is for page 33, starting at measure 37. It features eight staves. The key signature is three sharps (F#, C#, G#). The Harmonica part (top) has a melodic line with rests. The Trumpet, Trombone, and Tuba parts play a similar melodic line. The Standard guitar part has a rhythmic pattern with a triplet. The Steel String Guitar and Acoustic Bass parts play a simple harmonic line. The Clean Guitar part has a chordal accompaniment with rests.

38

Harmonica

Trumpet

Trombone

Tuba

Standard

Steel String Guitar

Clean Guitar

Clean Guitar

Acoustic Bass

Detailed description of the musical score: The score is for measures 38-41. The key signature is one sharp (F#). The time signature is 4/4. The Harmonica part (top) has a melodic line with rests. The Trumpet and Trombone parts play a similar melodic line. The Tuba part plays a lower octave version of the same line. The Standard guitar part features a rhythmic pattern with a triplet. The Steel String Guitar part plays a melodic line. The two Clean Guitar parts play a chordal accompaniment. The Acoustic Bass part plays a bass line.

Bon Yeu.....

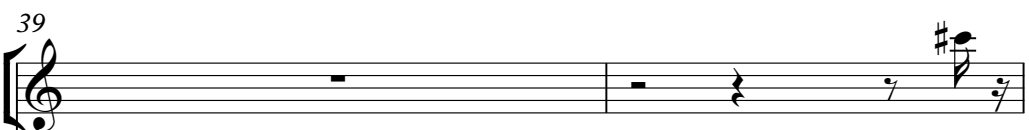

Trumpet

Trombone

Tuba

Standard

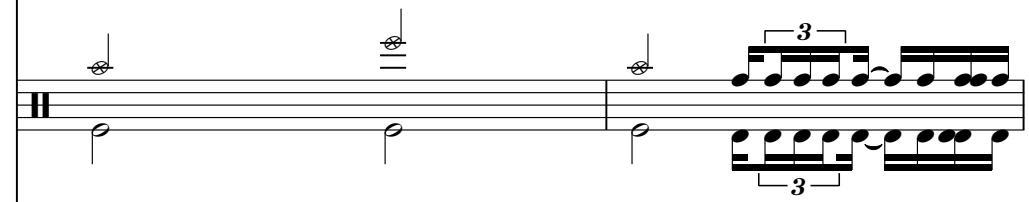

Steel String Guitar

Clean Guitar

Acoustic Bass

41

Bon Yeu.....

Harmonica

Trumpet

Standard

Steel String Guitar

Clean Guitar

Clean Guitar

Acoustic Bass

Tuba

Fiddle

42

Bon Yeu.....

Harmonica

Trombone

Tuba

Standard

Steel String Guitar

Clean Guitar

Clean Guitar

Acoustic Bass

Tuba

Fiddle

43

Bon Yeu.....

Harmonica

Standard

Steel String Guitar

Clean Guitar

Clean Guitar

Acoustic Bass

Tuba

Fiddle

44

Bon Yeu.....

Harmonica

Trumpet

Trombone

Tuba

Standard

Steel String Guitar

Clean Guitar

Clean Guitar

Acoustic Bass

Tuba

Fiddle

45

Bon Yeu.....

Harmonica

Trumpet

Trombone

Tuba

Standard

Steel String Guitar

Clean Guitar

Clean Guitar

Acoustic Bass

Tuba

Fiddle

46

Bon Yeu.....

Harmonica

Standard

Steel String Guitar

Clean Guitar

Clean Guitar

Acoustic Bass

Tuba

Fiddle

47

Bon Yeu.....

Harmonica

Trumpet

Trombone

Tuba

Standard

Steel String Guitar

Clean Guitar

Clean Guitar

Acoustic Bass

Tuba

Fiddle

48

Bon Yeu.....

Harmonica

Standard

Steel String Guitar

Clean Guitar

Clean Guitar

Acoustic Bass

Tuba

Fiddle

49

Bon Yeu.....

Baritone Sax

Harmonica

Trumpet

Trombone

Tuba

Standard

Steel String Guitar

Clean Guitar

Clean Guitar

Acoustic Bass

Tuba

Fiddle

50 Bon Yeu.....

Baritone Sax

Harmonica

Trumpet

Trombone

Tuba

Standard

Steel String Guitar

Clean Guitar

Clean Guitar

Acoustic Bass

Tuba

Fiddle

51

Bon Yeu.....

Baritone Sax

Harmonica

Trumpet

Trombone

Tuba

Standard

Steel String Guitar

Clean Guitar

Clean Guitar

Acoustic Bass

Tuba

Fiddle

52

Bon Yeu.....

Baritone Sax

Harmonica

Trumpet

Trombone

Tuba

Standard

Steel String Guitar

Clean Guitar

Clean Guitar

Acoustic Bass

Tuba

Fiddle

Detailed description of the musical score: The score is for page 47, starting at measure 52. It features 13 staves. The top staff is for the vocal line 'Bon Yeu.....' in treble clef. The second staff is for Baritone Sax in treble clef. The third staff is for Harmonica in treble clef. The fourth staff is for Trumpet in treble clef. The fifth staff is for Trombone in bass clef. The sixth staff is for Tuba in bass clef. The seventh staff is for Standard guitar in alto clef. The eighth staff is for Steel String Guitar in treble clef. The ninth and tenth staves are for two Clean Guitar parts in treble clef. The eleventh staff is for Acoustic Bass in bass clef. The twelfth staff is for Tuba in bass clef. The thirteenth staff is for Fiddle in treble clef. The music is in 4/4 time. Measure 52 contains a triplet of eighth notes in the vocal line and a triplet of eighth notes in the Standard guitar line. Measure 53 contains sustained notes in the Trumpet, Trombone, and Tuba parts. Measure 54 contains a triplet of eighth notes in the Standard guitar line and a triplet of eighth notes in the Fiddle line.

54

Bon Yeu.....

Harmonica

Trumpet

Trombone

Tuba

Standard

Steel String Guitar

Clean Guitar

Clean Guitar

Acoustic Bass

Tuba

Fiddle

55

Bon Yeu.....

Harmonica

Trumpet

Trombone

Tuba

Standard

Steel String Guitar

Clean Guitar

Clean Guitar

Acoustic Bass

Tuba

Fiddle

56

Bon Yeu.....

Harmonica

Trumpet

Trombone

Tuba

Standard

Steel String Guitar

Clean Guitar

Clean Guitar

Acoustic Bass

Tuba

Fiddle

57

Bon Yeu.....

Harmonica

Trumpet

Trombone

Tuba

Standard

Steel String Guitar

Clean Guitar

Clean Guitar

Acoustic Bass

Tuba

Fiddle

Bon Yeu.....

58

Harmonica

Trumpet

Trombone

Tuba

Standard

Steel String Guitar

Clean Guitar

Clean Guitar

Acoustic Bass

Tuba

Fiddle

59

Bon Yeu.....

Harmonica

Trumpet

Trombone

Tuba

Standard

Steel String Guitar

Clean Guitar

Clean Guitar

Acoustic Bass

Tuba

Fiddle

60

Bon Yeu.....

Harmonica

Trumpet

Trombone

Tuba

Standard

Steel String Guitar

Clean Guitar

Clean Guitar

Acoustic Bass

Tuba

Fiddle

61

Bon Yeu.....

Harmonica

Standard

Steel String Guitar

Clean Guitar

Clean Guitar

Acoustic Bass

Tuba

Fiddle

62

Bon Yeu.....

Baritone Sax

Harmonica

Trumpet

Trombone

Tuba

Standard

Steel String Guitar

Clean Guitar

Clean Guitar

Acoustic Bass

Tuba

Fiddle

Bon Yeu.....

Baritone Sax

Harmonica

Trumpet

Trombone

Tuba

Standard

Steel String Guitar

Clean Guitar

Clean Guitar

Acoustic Bass

Tuba

Fiddle

64

Bon Yeu.....

Baritone Sax

Harmonica

Trumpet

Trombone

Tuba

Standard

Steel String Guitar

Clean Guitar

Clean Guitar

Acoustic Bass

Tuba

Fiddle

65

Bon Yeu.....

Baritone Sax

Harmonica

Trumpet

Trombone

Tuba

Standard

Steel String Guitar

Clean Guitar

Clean Guitar

Acoustic Bass

Tuba

Fiddle

67

Harmonica

Trumpet

Trombone

Tuba

Standard

Steel String Guitar

Clean Guitar

Distortion Guitar

Clean Guitar

Acoustic Bass

68

Harmonica

Trumpet

Trombone

Tuba

Standard

Steel String Guitar

Clean Guitar

Distortion Guitar

Clean Guitar

Acoustic Bass

69

Harmonica

Trumpet

Trombone

Tuba

Standard

Steel String Guitar

Clean Guitar

Distortion Guitar

Clean Guitar

Acoustic Bass

70

Harmonica

Trumpet

Trombone

Tuba

Standard

Steel String Guitar

Clean Guitar

Distortion Guitar

Clean Guitar

Acoustic Bass

Detailed description of the musical score: The score is for a band and is in 4/4 time with a key signature of one sharp (F#). It begins at measure 70. The Harmonica part consists of eighth-note chords. The Trumpet and Trombone parts play a melodic line of eighth notes. The Tuba part plays a similar melodic line. The Standard guitar part features a rhythmic pattern of eighth notes with a triplet of eighth notes. The Steel String Guitar, Distortion Guitar, and Acoustic Bass parts play a simple harmonic accompaniment of quarter notes. The Clean Guitar part has a complex chordal accompaniment of eighth notes.

71

Harmonica

Trumpet

Trombone

Tuba

Standard

Steel String Guitar

Clean Guitar

Distortion Guitar

Clean Guitar

Acoustic Bass

73

Bon Yeu.....

Baritone Sax

Harmonica

Trumpet

Trombone

Tuba

Standard

Steel String Guitar

Clean Guitar

Clean Guitar

Acoustic Bass

Fiddle

Bon Yeu.....

Baritone Sax

Harmonica

Trumpet

Trombone

Tuba

Standard

Steel String Guitar

Clean Guitar

Clean Guitar

Acoustic Bass

Fiddle

75

Bon Yeu.....

Baritone Sax

Harmonica

Trumpet

Trombone

Tuba

Standard

Steel String Guitar

Clean Guitar

Clean Guitar

Acoustic Bass

Fiddle

♩ = 89,999954 ♩ = 90,999954 ♩ = 91

76
Bon Yeu.....

Baritone Sax

Harmonica

Trumpet

Trombone

Tuba

Standard

Steel String Guitar

Clean Guitar

Clean Guitar

Acoustic Bass

Choir

♩ = 89,999954 ♩ = 90,999954 ♩ = 91

Fiddle

70

♩ = 93,000038 ♩ = 93,999985 ♩ = 94,999992 ♩ = 96,000000 ♩ = 96

Bon Yeu.....

Standard

Steel String Guitar

Clean Guitar

Acoustic Bass

Choir

♩ = 97,999985 ♩ = 98,999980 000000 = 101,0000053 7T 103,000

80
Bon Yeu.....

Baritone Sax

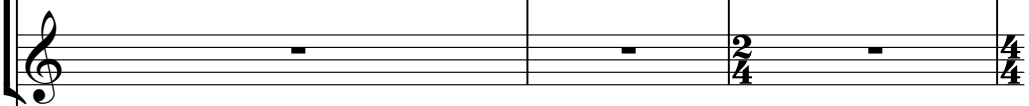

Standard

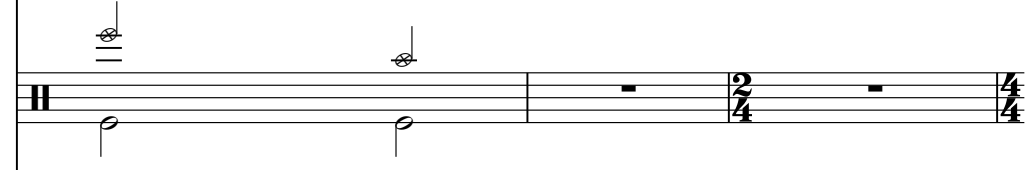

Steel String Guitar

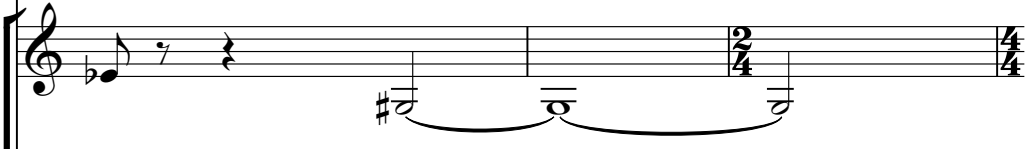

Clean Guitar

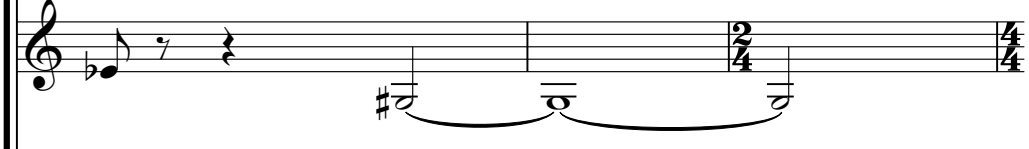

Clean Guitar

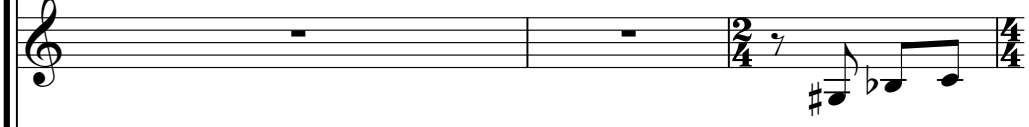

Acoustic Bass

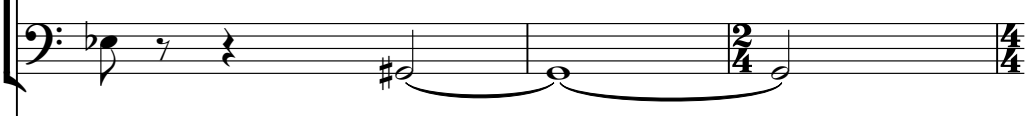

Choir

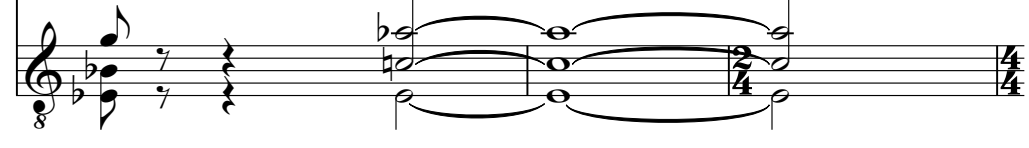

84

Baritone Sax

Trumpet

Trombone

Tuba

Standard

Steel String Guitar

Clean Guitar

Clean Guitar

Acoustic Bass

Fiddle

Bon Yeu.....

Les Colocs - Bonyeu

♩ = 103,000046

6

10

13

16

19

23

26

29

32

6

Bon Yeu.....

40

43

46

49

52

56

59

62

65

73

76 $\text{♩} = 89,999941$ $\text{♩} = 90,999954$ $\text{♩} = 91,999985$ $\text{♩} = 93,000038$ $\text{♩} = 93,999985$

79 $\text{♩} = 94,999992$ $\text{♩} = 96,000006$ $\text{♩} = 97,999985$ $\text{♩} = 98,999990$ $\text{♩} = 99,999999$ $\text{♩} = 100,000008$ $\text{♩} = 101,000017$ $\text{♩} = 102,000026$ $\text{♩} = 103,000046$

Baritone Sax

Les Colocs - Bonyeu

♩ = 103,000046

15

21

8

34

15

54

8

6

73

♩ = 89,99905409541,9999300984,09990,0000

80

♩ = 97,99989992001,00000069 ♩ = 120,0000316

2

34

36

39

43

46

49

52

56

59

62

Trumpet

Les Colocs - Bonyeu

♩ = 103,000046

3

7

17

24

31

36

39

47

55

58

Trumpet

62

68

71

77 ♩ = 89, 99, 105, 119, 99, 94, 99, 99, 85, 100, 98, 99, 98, 99, 99, 20, 00, 00, 99, 75, 99, 85, 0, 0, 0, 100, 10, 0, 0, 102, 0, 0, 103, 0, 0, 0

83

Les Colocs - Bonyeu

Trombone

♩ = 103,000046

3

6

13

22

27

34

37

41

51

57

2

Trombone

62

68

71

76

♩ = 89,990,9409541,999,8509985,9990,09990,9998,9910,0,0000,0000503,00

83

Tuba

Les Colocs - Bonyeu

♩ = 103,000046

3

7

17

24

31

36

39

46

55

58

Standard

Les Colocs - Bonyeu

♩ = 103,000046

4

6

8

10

12

14

16

18

20

V.S.

22

24

26

28

30

32

34

36

38

41

43

45

47

49

51

53

55

57

59

61

V.S.

35

40

44

47

50

54

57

60

63

67

73

76

♩ = 89,990,950,951,999,800,834,990,000,005 4 07,98,989,31 01,00,00

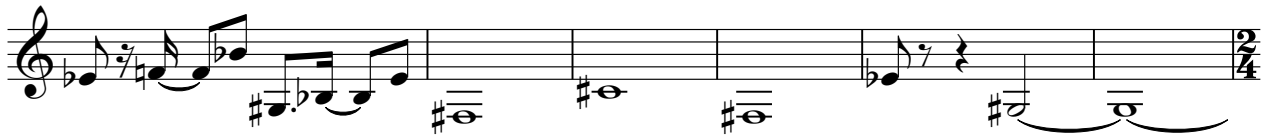

82

♩ = 102,000,5000046

Les Colocs - Bonyeu

Clean Guitar

$\text{♩} = 103,000046$

67

70

73

76

♩ = 89,9990,399541,999870,9985,99962,9990,99958,999B0,000D,000

♩ = 102,00063,000046

82

35

40

44

47

50

54

57

60

63

67

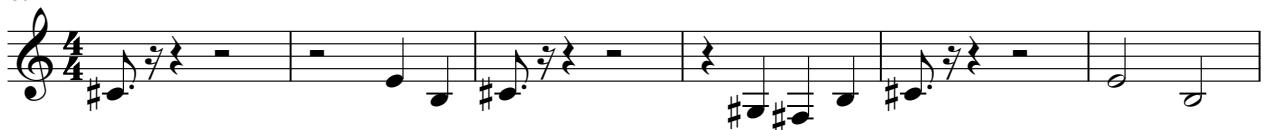

73

76

♩ = 89,990,950,951,999,800,834,990,000,0054 07,98,989,310,100,000

82

♩ = 102,000,005,000046

♩ = 103,000046

34

77 = 80,99050195008003829879026000759898003000000069 ♩ = 1021039053046

Les Colocs - Bonyeu

Acoustic Bass

♩ = 103,000046

2

6

9

12

15

18

22

25

28

31

V.S.

36

Tuba

Les Colocs - Bonyeu

♩ = 103,000046

7

11

15

19

23

27

31

41

45

49

53

57

61

65

78

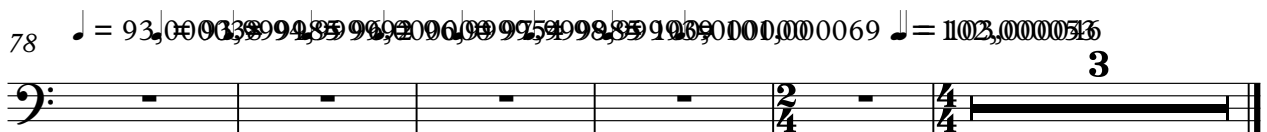

Fiddle

Les Colocs - Bonyeu

♩ = 103,000046

7

10

12

14

16

18

19

4

Fiddle

79 ♯ = 94,999992 ♯ = 96,00000954 ♯ = 97,9999939 ♯ = 100,0000069 ♯ = 102,000053 ♯ = 103,000000

83

