

Les Colocs - La Rue Principale 2

♩ = 87,000023

MIDI

Baritone Saxophone

Harmonica

Harmonica

Percussion

Jazz Guitar

Jazz Guitar

Electric Guitar

Banjo

Kora

Acoustic Bass

Rock Organ

Reverse Cymbals

Tape Sampler Keyboard [Brass]

Solo

Breath Noise

♩ = 87,000023

MIDI

4

Harm.

Perc.

J. Gtr.

J. Gtr.

E. Gtr.

Ban.

Kora

A. Bass

Solo

Breath

5

Harm.

Perc.

J. Gtr.

J. Gtr.

E. Gtr.

Ban.

Kora

A. Bass

Solo

Breath

6

Harm.

Perc.

J. Gtr.

J. Gtr.

E. Gtr.

Ban.

Kora

A. Bass

Solo

Breath

7

Harm.

Perc.

J. Gtr.

J. Gtr.

E. Gtr.

Ban.

Kora

A. Bass

Organ

Solo

Breath

8

Harm.

Harm.

Perc.

J. Gtr.

J. Gtr.

E. Gtr.

Ban.

Kora

A. Bass

Solo

Breath

9

Harm.

Perc.

J. Gtr.

J. Gtr.

E. Gtr.

Ban.

Kora

A. Bass

Organ

Solo

Breath

10

Harm. Perc. J. Gtr. J. Gtr. E. Gtr. Ban. Kora A. Bass Organ Solo Breath

Detailed description of the musical score: The score is for a multi-instrumental piece. It begins at measure 10. The **Harm.** part features a complex melodic line with triplets and slurs. The **Perc.** part consists of a rhythmic pattern of eighth notes with 'x' marks above them. The **J. Gtr.** part has a melodic line with triplets and slurs. The second **J. Gtr.** part has a simple melodic line with slurs. The **E. Gtr.** part has a simple melodic line with slurs. The **Ban.** part shows a fretboard diagram with fingerings (5, 2, 5, 0, 5, 3, 5, 0, 5, 2, 0) and slurs. The **Kora** part has a simple melodic line with slurs. The **A. Bass** part has a simple melodic line with slurs. The **Organ** part has a simple melodic line with slurs. The **Solo** part has a simple melodic line with slurs. The **Breath** part has a complex melodic line with triplets and slurs.

11

Harm.

Perc.

J. Gtr.

J. Gtr.

E. Gtr.

Ban.

Kora

A. Bass

Solo

Breath

12

Harm.

Perc.

J. Gtr.

J. Gtr.

E. Gtr.

Ban.

Kora

A. Bass

Organ

Solo

Breath

13

Harm.

Perc.

J. Gtr.

J. Gtr.

E. Gtr.

Ban.

Kora

A. Bass

Organ

Solo

Breath

14

Bari. Sax.

Harm.

Perc.

J. Gtr.

J. Gtr.

E. Gtr.

Ban.

Kora

A. Bass

Tape Smp. Brs

Solo

Breath

15

Harm.

Perc.

J. Gtr.

J. Gtr.

E. Gtr.

Ban.

Kora

A. Bass

Solo

Breath

16

17

Harm. Perc. J. Gtr. J. Gtr. E. Gtr. Ban. Kora A. Bass Organ Solo Breath

Detailed description of the musical score: The score is for a 12-measure piece starting at measure 17. The instruments and their parts are:

18

Harm.

Perc.

J. Gtr.

J. Gtr.

E. Gtr.

Ban.

Kora

A. Bass

Organ

Solo

Breath

Detailed description of the musical score: The score is for page 16, starting at measure 18. It features ten staves. The top staff is for Harm. (Harp), showing a melodic line with slurs and ties. The Perc. (Percussion) staff has a rhythmic pattern of 'x' marks above a staff with a double bar line. The J. Gtr. (Jazz Guitar) staff has a melodic line with triplets. The E. Gtr. (Electric Guitar) staff has a melodic line with slurs and ties. The Ban. (Banjo) staff has a rhythmic pattern with fingerings (5, 2, 5, 0, 5, 2, 5, 3, 5, 0, 5, 2, 0) and slurs. The Kora staff has a melodic line with slurs and ties. The A. Bass (Acoustic Bass) staff has a melodic line with slurs and ties. The Organ staff has a melodic line with a triplet. The Solo staff has a melodic line with a long slur. The Breath staff has a rhythmic pattern with triplets.

19

Harm. Perc. J. Gtr. J. Gtr. E. Gtr. Ban. Kora A. Bass Organ Solo Breath

Detailed description of the musical score: The score is for page 17, starting at measure 19. It features ten staves. The Harm. staff has a treble clef and contains a complex melodic line with triplets. The Perc. staff has a drum set icon and shows a rhythmic pattern with 'x' marks. The J. Gtr. staff has a treble clef and contains a melodic line with triplets. The second J. Gtr. staff has a treble clef and contains a simple melodic line. The E. Gtr. staff has a treble clef and contains a simple melodic line. The Ban. staff has a treble clef and contains a melodic line with fingerings (5, 2, 5, 0, 5, 3, 5, 0, 5, 2, 0) and a '7' above the staff. The Kora staff has a treble clef and contains a simple melodic line. The A. Bass staff has a bass clef and contains a simple melodic line. The Organ staff has a treble clef and contains a simple melodic line. The Solo staff has a treble clef and contains a single chord. The Breath staff has a drum set icon and contains a melodic line with triplets.

20

Harm.

Perc.

J. Gtr.

J. Gtr.

E. Gtr.

Ban.

Kora

A. Bass

Solo

Breath

21

Harm.

Perc.

J. Gtr.

J. Gtr.

E. Gtr.

Ban.

Kora

A. Bass

Organ

Solo

Breath

22

Harm.

Perc.

J. Gtr.

J. Gtr.

E. Gtr.

Ban.

Kora

A. Bass

Organ

Solo

Breath

23

Bari. Sax.

Harm.

Perc.

J. Gtr.

J. Gtr.

E. Gtr.

Ban.

Kora

A. Bass

Organ

Tape Smp. Brs

Solo

Breath

Detailed description of the musical score: The score is for page 21, starting at measure 23. It features 12 staves. The top staff is Bari. Sax. (baritone saxophone) with a whole rest. The second staff is Harm. (harp) with a melodic line. The third staff is Perc. (percussion) with a rhythmic pattern of eighth notes and rests. The fourth and fifth staves are J. Gtr. (jazz guitar) with chords and triplets. The sixth staff is E. Gtr. (electric guitar) with a melodic line. The seventh staff is Ban. (banjo) with a melodic line and fret numbers (0, 3, 5, 3, 0, 3, 2). The eighth staff is Kora (kora) with a melodic line. The ninth staff is A. Bass (acoustic bass) with a melodic line. The tenth staff is Organ with a melodic line and a triplet. The eleventh staff is Tape Smp. Brs (tape samples) with a melodic line. The twelfth staff is Solo with a melodic line. The thirteenth staff is Breath with a rhythmic pattern of eighth notes and rests.

24

Harm.

Perc.

J. Gtr.

J. Gtr.

E. Gtr.

Ban.

Kora

A. Bass

Organ

Solo

Breath

25

26

Harm.

Harm.

Perc.

J. Gtr.

J. Gtr.

E. Gtr.

Ban.

Kora

A. Bass

Solo

Breath

27

- Kora (eighth staff):** A melodic line with a few notes and a sharp sign.
- A. Bass (ninth staff):** A bass line with a few notes and a sharp sign.
- Solo (tenth staff):** A single melodic note with a sharp sign.

28

Bari. Sax.

Harm.

Perc.

J. Gtr.

J. Gtr.

E. Gtr.

Kora

A. Bass

Rev. Cym.

Tape Smp. Brs

Solo

Breath

6 6

29

Harm.

Perc.

J. Gtr.

J. Gtr.

E. Gtr.

Ban.

Kora

A. Bass

Organ

Solo

Breath

30

Harm.

Perc.

J. Gtr.

J. Gtr.

E. Gtr.

Ban.

Kora

A. Bass

Organ

Solo

Breath

31

Harm. Perc. J. Gtr. J. Gtr. E. Gtr. Ban. Kora A. Bass Organ Solo Breath

Detailed description of the musical score: The score is for a multi-instrumental piece. It begins at measure 31. The instruments and their parts are:

32

Harm.

Perc.

J. Gtr.

J. Gtr.

E. Gtr.

Ban.

Kora

A. Bass

Organ

Solo

Breath

33

Harm.

Perc.

J. Gtr.

J. Gtr.

E. Gtr.

Ban.

Kora

A. Bass

Solo

Breath

34

Harm.

Perc.

J. Gtr.

J. Gtr.

E. Gtr.

Ban.

Kora

A. Bass

Solo

Breath

35

Harm.

Perc.

J. Gtr.

J. Gtr.

E. Gtr.

Ban.

Kora

A. Bass

Organ

Solo

Breath

36

Harm.

Perc.

J. Gtr.

J. Gtr.

E. Gtr.

Ban.

Kora

A. Bass

Organ

Solo

Breath

Detailed description of the musical score: The score is for measures 36-39. The Harm. part features a melodic line with a trill in measure 36 and a triplet in measure 37. The Perc. part has a rhythmic pattern of eighth notes with 'x' marks above them. The J. Gtr. part has a melodic line with triplets in measures 37 and 38. The E. Gtr. part has a simple melodic line. The Ban. part has a melodic line with fingerings (2, 3, 2, 2, 3, 2, 5, 3) and a trill in measure 36. The Kora part has a simple melodic line. The A. Bass part has a simple melodic line. The Organ part has a melodic line with a sharp sign. The Solo part has a melodic line with a sharp sign. The Breath part has a melodic line with triplets in measures 37 and 38.

37

The musical score for page 35 consists of the following parts:

- Tape Smp. Brs:** Treble and Bass clefs, mostly rests with a few notes.

39

Perc. 

J. Gtr. 

J. Gtr. 

E. Gtr. 

Ban. 

Kora 

A. Bass 

Organ 

Solo 

Breath 

40

Harm.

Perc.

J. Gtr.

J. Gtr.

E. Gtr.

Ban.

Kora

A. Bass

Solo

Breath

Detailed description of the musical score: The score is for measures 40-43. The Harm. part features a melodic line with eighth notes and rests. The Perc. part has a rhythmic pattern with triplets of eighth notes. The J. Gtr. part includes chords and triplets. The E. Gtr. part has a simple eighth-note melody. The Ban. part shows fret numbers (7, 3, 5, 7, 5, 3, 0, 3, 0, 7) and chord diagrams. The Kora and A. Bass parts have simple eighth-note lines. The Solo part has two whole notes. The Breath part features a complex rhythmic pattern with triplets and rests.

41

Harm.

Perc.

J. Gtr.

J. Gtr.

E. Gtr.

Ban.

Kora

A. Bass

Solo

Breath

42

Harm. 

Perc. 

J. Gtr. 

J. Gtr. 

E. Gtr. 

Ban. 

Kora 

A. Bass 

Solo 

Breath 

43

Harm.

Perc.

J. Gtr.

J. Gtr.

E. Gtr.

Ban.

Kora

A. Bass

Solo

Breath

Detailed description of the musical score: The score is for measures 43-46. The key signature has two sharps (F# and C#). The time signature is 4/4. The instruments and their parts are:

44

Harm.

Perc.

J. Gtr.

J. Gtr.

E. Gtr.

Ban.

Kora

A. Bass

Solo

Breath

45

Harm.

Perc.

J. Gtr.

J. Gtr.

E. Gtr.

Ban.

Kora

A. Bass

Solo

Breath

46

Harm.

Perc.

J. Gtr.

J. Gtr.

E. Gtr.

Ban.

Kora

A. Bass

Solo

Breath

47

Harm.

Perc.

J. Gtr.

J. Gtr.

E. Gtr.

Ban.

Kora

A. Bass

Solo

Breath

Detailed description of the musical score: The score is for page 45, starting at measure 47. It features ten staves. The top staff is for Harm. (Harp) in G minor, with a melodic line. The Perc. staff shows a complex rhythmic pattern with triplets and accents. The J. Gtr. staff has a melodic line with triplets. The E. Gtr. staff has a melodic line with a 7th fret marker. The Ban. staff shows a melodic line with fret numbers 0, 3, 5, 7, 5, 3. The Kora staff has a melodic line with a 7th fret marker. The A. Bass staff has a melodic line with a 7th fret marker. The Solo staff has a melodic line with triplets and a long note. The Breath staff has a melodic line with triplets and accents.

48

Harm.

Harm.

Perc.

J. Gtr.

J. Gtr.

E. Gtr.

Ban.

Kora

A. Bass

Solo

Breath

49

Harm.

Harm.

Perc.

J. Gtr.

J. Gtr.

E. Gtr.

Ban.

Kora

A. Bass

Solo

Breath

50

Harm.

Perc.

J. Gtr.

J. Gtr.

E. Gtr.

Ban.

Kora

A. Bass

Organ

Solo

Breath

Detailed description of the musical score: The score is for page 50 and consists of ten staves. The top staff is for Harmonica (Harm.) in treble clef, starting with a measure rest and then playing a melodic line with eighth and sixteenth notes. The second staff is for Percussion (Perc.) in a drum set notation, featuring a triplet of eighth notes and a steady eighth-note pattern. The third staff is for a second guitar (J. Gtr.) in treble clef, playing a complex melodic line with triplets and slurs. The fourth staff is for a first guitar (J. Gtr.) in treble clef, playing a simple eighth-note melody. The fifth staff is for an electric guitar (E. Gtr.) in treble clef, playing a similar eighth-note melody. The sixth staff is for Banjo (Ban.) in treble clef, with a fretboard diagram showing fingerings (5, 2, 5, 0, 5, 3, 5, 0, 5, 2, 0, 5) and a melodic line. The seventh staff is for Kora in treble clef, playing a simple eighth-note melody. The eighth staff is for Acoustic Bass (A. Bass) in bass clef, playing a simple eighth-note bass line. The ninth staff is for Organ in treble clef, with a measure rest followed by a few notes. The tenth staff is for Solo in treble clef, featuring a long, sustained melodic line with slurs. The eleventh staff is for Breath in a drum set notation, playing a complex melodic line with triplets and slurs.

51

Harm. Perc. J. Gtr. J. Gtr. E. Gtr. Ban. Kora A. Bass Organ Solo Breath

Detailed description of the musical score: The score is for a multi-instrumental piece. It begins at measure 51. The instruments are: Harm. (Harp), Perc. (Percussion), J. Gtr. (Jazz Guitar), E. Gtr. (Electric Guitar), Ban. (Banjo), Kora (Kora), A. Bass (Acoustic Bass), Organ, Solo (Solo instrument), and Breath (Breath instrument). The Harm. part features a complex melodic line with triplets. The Perc. part has a rhythmic pattern of eighth notes. The J. Gtr. part has a melodic line with triplets. The E. Gtr. part has a simple melodic line. The Ban. part has a melodic line with fingerings. The Kora part has a simple melodic line. The A. Bass part has a simple melodic line. The Organ part has a simple melodic line. The Solo part has a simple melodic line. The Breath part has a simple melodic line.

52

Harm.

Perc.

J. Gtr.

J. Gtr.

E. Gtr.

Ban.

Kora

A. Bass

Organ

Solo

Breath

53

Harm.

Perc.

J. Gtr.

J. Gtr.

E. Gtr.

Ban.

Kora

A. Bass

Solo

Breath

54

Harm.

Perc.

J. Gtr.

J. Gtr.

E. Gtr.

Ban.

Kora

A. Bass

Solo

Breath

55

Bari. Sax.

Harm.

Perc.

J. Gtr.

J. Gtr.

E. Gtr.

Ban.

Kora

A. Bass

Organ

Tape Smp. Brs

Solo

Breath

Detailed description of the musical score: The score is for page 55 and includes 13 staves. The instruments are Bari. Sax., Harm., Perc., J. Gtr., E. Gtr., Ban., Kora, A. Bass, Organ, Tape Smp. Brs, Solo, and Breath. The music is written in a 4/4 time signature. The Bari. Sax. part has a few notes in the second and third measures. The Harm. part features a melodic line with a triplet in the second measure. The Perc. part has a rhythmic pattern with a triplet in the second measure. The J. Gtr. part has a complex rhythmic pattern with triplets in the second and third measures. The E. Gtr. part has a simple rhythmic pattern. The Ban. part has a melodic line with a triplet in the second measure. The Kora part has a simple rhythmic pattern. The A. Bass part has a simple rhythmic pattern. The Organ part has a melodic line with a triplet in the second measure. The Tape Smp. Brs part has a simple rhythmic pattern. The Solo part has a melodic line with a triplet in the second measure. The Breath part has a complex rhythmic pattern with triplets in the second and third measures.

56

Harm.

Perc.

J. Gtr.

J. Gtr.

E. Gtr.

Ban.

Kora

A. Bass

Solo

Breath

57

Harm.

Harm.

Perc.

J. Gtr.

J. Gtr.

E. Gtr.

Ban.

Kora

A. Bass

Solo

Breath

58

Harm.

Harm.

Perc.

J. Gtr.

J. Gtr.

E. Gtr.

Ban.

Kora

A. Bass

Solo

Breath

59

Harm.

Harm.

Perc.

J. Gtr.

J. Gtr.

E. Gtr.

Ban.

Kora

A. Bass

Solo

Breath

60

Bari. Sax.

Harm.

Harm.

Perc.

J. Gtr.

J. Gtr.

E. Gtr.

Kora

A. Bass

Rev. Cym.

Tape Smp. Brs

Solo

Breath

6

6

61

Harm.

Perc.

J. Gtr.

J. Gtr.

E. Gtr.

Ban.

Kora

A. Bass

Solo

Breath

62

Harm.

Perc.

J. Gtr.

J. Gtr.

E. Gtr.

Ban.

Kora

A. Bass

Solo

Breath

63

65

Harm.

Perc.

J. Gtr.

J. Gtr.

E. Gtr.

Ban.

Kora

A. Bass

Solo

Breath

66

Bari. Sax.

Harm.

Perc.

J. Gtr.

J. Gtr.

E. Gtr.

Ban.

Kora

A. Bass

Tape Smp. Brs

Solo

Breath

68

Harm.

Perc.

J. Gtr.

J. Gtr.

E. Gtr.

Kora

A. Bass

Organ

Solo

Breath

69

Bari. Sax.

Harm.

Perc.

J. Gtr.

J. Gtr.

E. Gtr.

Ban.

Kora

A. Bass

Organ

Tape Smp. Brs

Solo

Breath

70

Harm.

Perc.

J. Gtr.

J. Gtr.

E. Gtr.

Ban.

Kora

A. Bass

Solo

Breath

71

Harm.

Harm.

Perc.

J. Gtr.

J. Gtr.

E. Gtr.

Ban.

Kora

A. Bass

Solo

Breath

72

Harm.

Perc.

J. Gtr.

J. Gtr.

E. Gtr.

Ban.

Kora

A. Bass

Organ

Solo

Breath

Detailed description of the musical score: The score is for page 68, starting at measure 72. It features ten staves. The Harm. staff has a treble clef and contains a melodic line with some rests. The Perc. staff has a double bar line and contains a rhythmic pattern of eighth notes with 'x' marks above them, and a bass line with eighth notes. The J. Gtr. staff has a treble clef and contains a melodic line with triplets. The E. Gtr. staff has a treble clef and contains a melodic line with eighth notes. The Ban. staff has a treble clef and contains a bass line with fingerings (5, 2, 5, 0, 5, 3, 0, 2, 0) and rests. The Kora staff has a treble clef and contains a melodic line with eighth notes. The A. Bass staff has a bass clef and contains a bass line with eighth notes. The Organ staff has a grand staff (treble and bass clefs) and contains a complex melodic and harmonic line with triplets. The Solo staff has a treble clef and contains a single chord. The Breath staff has a double bar line and contains a melodic line with triplets and rests.

73 **6** ♩ = 62,000061

Harm.

Perc.

J. Gtr.

J. Gtr.

E. Gtr.

Kora

A. Bass

Breath ♩ = 62,000061

75 = 135,000137

Harm.

Perc.

J. Gtr.

J. Gtr.

E. Gtr.

Ban.

Kora

A. Bass

Organ

Solo

Breath

8 3 0 8 3 0 8 3 0 8 3 0 0 3 0 8 5 1 8 5 1 8 5 5 8 5 1 8 5 1

= 135,000137

77

Perc. J. Gtr. J. Gtr. E. Gtr. Ban. Kora A. Bass Organ Solo Breath

79

Perc. J. Gtr. J. Gtr. E. Gtr. Ban. Kora A. Bass Organ Solo Breath

81

Perc. J. Gtr. J. Gtr. E. Gtr. Ban. Kora A. Bass Organ Solo Breath

83

Harm.

Perc.

J. Gtr.

J. Gtr.

E. Gtr.

Ban.

Kora

A. Bass

Organ

Solo

Breath

87

Harm. 

Perc. 

J. Gtr. 

E. Gtr. 

Ban. 

Kora 

A. Bass 

Organ 

Solo 

Breath 

89

Harm.

Perc.

J. Gtr.

E. Gtr.

Ban.

Kora

A. Bass

Organ

Solo

Breath

91

Harm.

Perc.

J. Gtr.

E. Gtr.

Kora

A. Bass

Organ

Solo

Breath

95

Breath

103

Breath

111

Breath

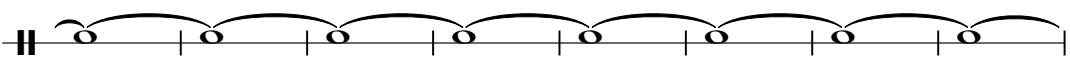
119
Breath 

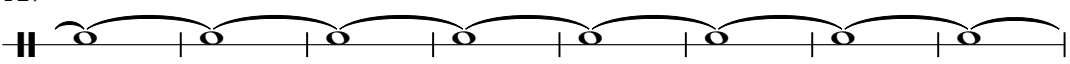
127
Breath 

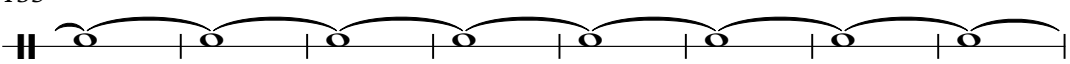
135
Breath 

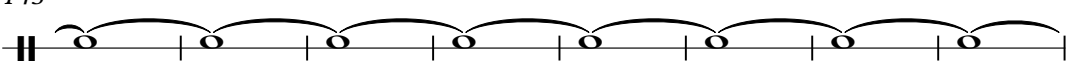
143
Breath 

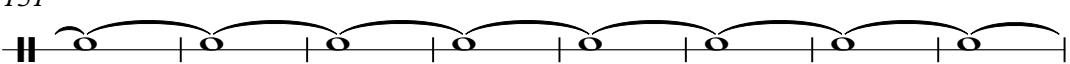
151
Breath 

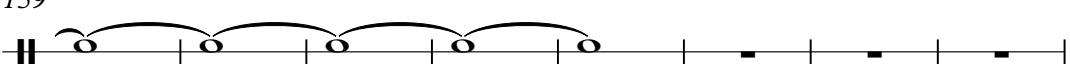
159
Breath 

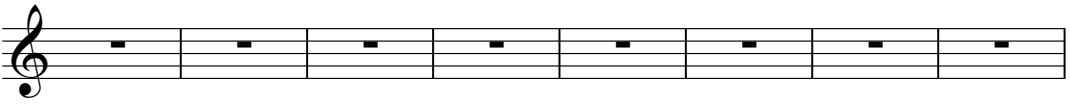
167
Bari. Sax. 

175
Bari. Sax. 

183
Bari. Sax. 

191
Bari. Sax. 

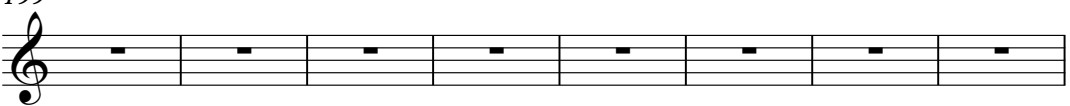
199
Bari. Sax. 

207
Bari. Sax. 

215
Bari. Sax. 

223
Bari. Sax. 

231
Bari. Sax. 

239
Bari. Sax. 

247
Bari. Sax. 

255
Bari. Sax. 

263
Bari. Sax. 

271
Bari. Sax. 

279
Bari. Sax. 

287
Bari. Sax. 

295
Bari. Sax. 

303
Bari. Sax. 

311
Bari. Sax. 

319
Bari. Sax. 

327
Bari. Sax. 

335
Bari. Sax. 

Baritone Saxophone

Les Colocs - La Rue Principale 2

♩ = 87,000023
MIDI

13 8 4

28

8 17

56

4 2 3

67

4

74 ♩ = 62,000061 ♩ = 135,000137

268

Harmonica

Les Colocs - La Rue Principale 2

♩ = 87,000023
MIDI

6

9

11

14

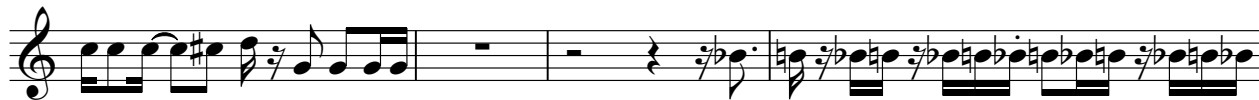

18

20

22

25

28

31

33

36

48

51

54

58

61

64

66

69

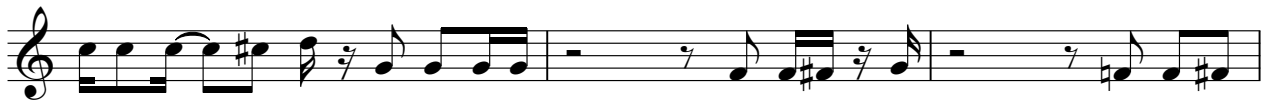

72

♩ = 62,000061 ♩ = 135,000137

268

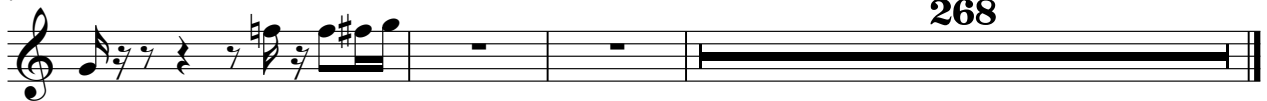

Les Colocs - La Rue Principale 2

Harmonica

$\text{♩} = 87,000023$
MIDI

8

24

28

42

45

49

60

73

$\text{♩} = 62,000061 = 135,000137$

2

Harmonica

84

87

89

91

94

248

Les Colocs - La Rue Principale 2

Percussion

♩ = 87,000023
MIDI **2**

V.S.

Percussion

Percussion

3

62

66

70

73

$\text{♩} = 62,00006 \neq 135,000137$

77

80

84

87

90

250

♩ = 87,000023
MIDI

3

5

7

9

11

13

15

17

19

21

V.S.

23

25

27

29

31

33

35

37

39

41

43

45

47

49

51

53

55

57

59

61

V.S.

63

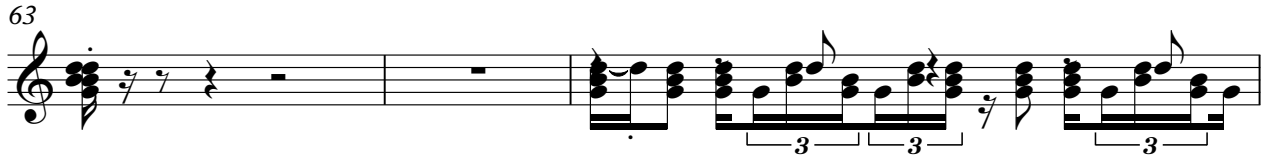

66

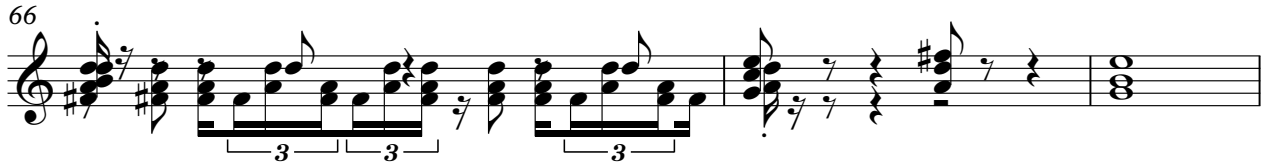

69

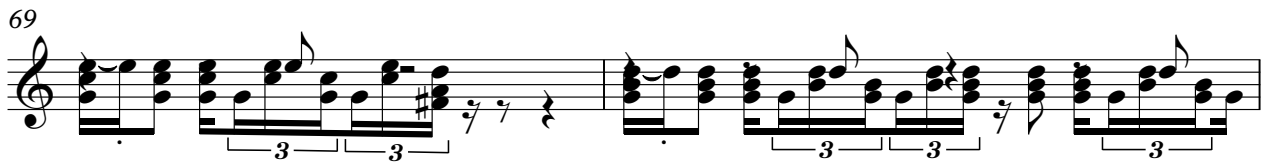

71

73

♩ = 62,000 0♯1135,000137

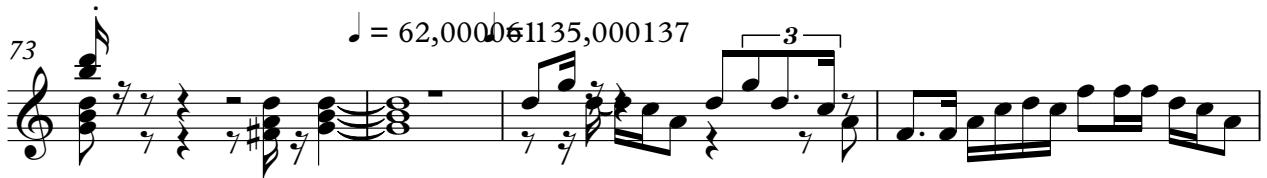

77

80

82

260

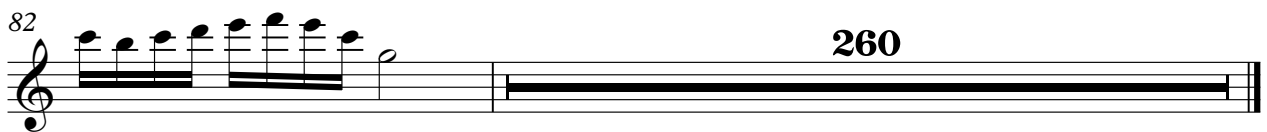

♩ = 87,000023
MIDI 2

V.S.

86

91

248

Les Colocs - La Rue Principale 2

Electric Guitar

♩ = 87,000023
MIDI 2

6

10

14

18

22

26

30

34

38

V.S.

42

46

50

54

58

62

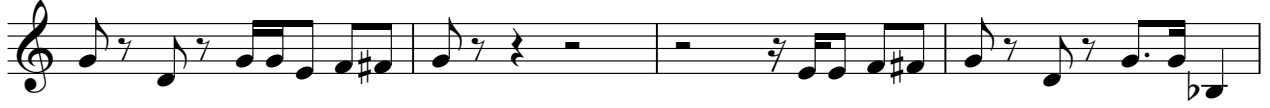

66

70

74 ♩ = 62,000061 ♩ = 135,000137

80

86

91

Les Colocs - La Rue Principale 2

Banjo

♩ = 87,000023
MIDI **3**

6

9

12

15

18

21

24

26

29

32

35

38

41

44

47

50

53

56

59

62

66

70

♩ = 62,000061 ♩ = 135,000137

73

77

79

81

4

Banjo

84

8 5 1 8 5 1 8 5 1 8 5 1 8 5 1 8 3 0 8 3 0 8 3 0 8 3 0 8 3 0 8 3 0 8 7 3 0 7 3 0 7 3 0 7 3 0 7 3 0

87

8 3 0 8 3 0 8 3 0 8 3 0 8 3 0 8 3 0 8 7 1 8 5 1 8 5 1 8 5 1 8 5 1 8 5 1 8 3 0 8 3 0 8 3 0 8 3 0 8 3 0 8 3 0 8 3 0

90

252

7 3 0 7 3 0 7 3 0 7 3 0 7 3 0 7 3 0

Kora

86

91

Les Colocs - La Rue Principale 2

Acoustic Bass

♩ = 87,000023
MIDI 2

6

10

14

18

22

26

30

34

38

V.S.

42

46

50

54

58

62

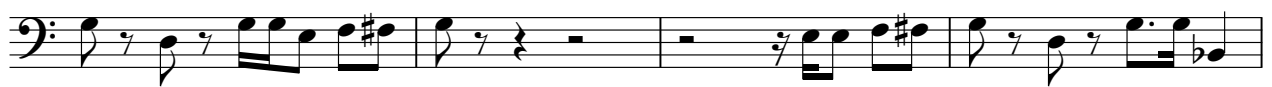

66

70

74 ♩ = 62,000061 ♩ = 135,000137

80

Les Colocs - La Rue Principale 2

Rock Organ

♩ = 87,000023
MIDI

6

9

13

19

23

29

32

3

3

3

3

4

4

2

2

Rock Organ

35  2

39  3 10

51  3 3 2

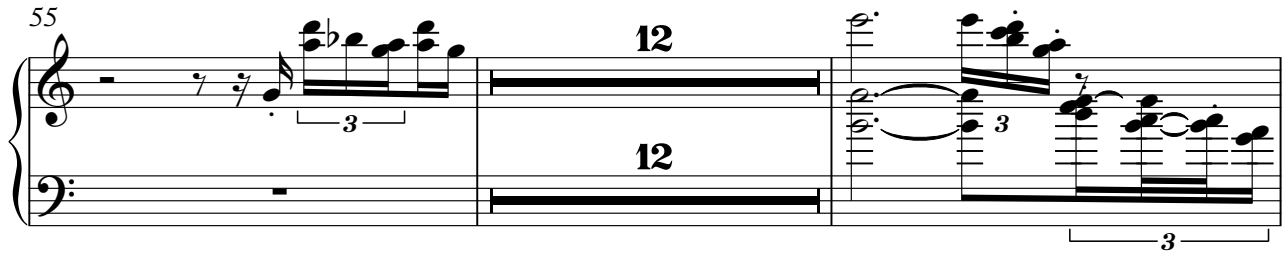
55  3 12 12 3

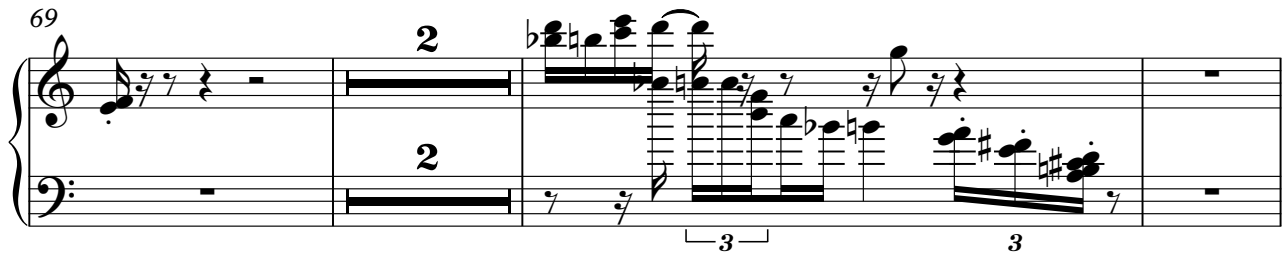
69  2 2 3 3

74 $\text{♩} = 62,000 \text{ } \text{♩} = 135,000$ 

78 

81  2

86 

Rock Organ

89

92

248

248

Reverse Cymbals

Les Colocs - La Rue Principale 2

♩ = 87,000023
MIDI

27 31

61

3 9

74 ♩ = 62,000061 ♩ = 135,000137

268

Tape Sampler Keyboard [Brass] Les Colocs - La Rue Principale 2

♩ = 87,000023
MIDI

13 8 8 4

28

8 17 8 17

56

4 2 3 4 2 3

68

♩ = 62,00006 ♩ = 135,000137

4 268 4 268

Les Colocs - La Rue Principale 2

Solo

♩ = 87,000023
MIDI 3

9

14

20

25

30

36

41

45

50

V.S.

55

60

64

71

♩ = 62,000061 ♩ = 135,000137

79

87

92

248

Breath Noise

Les Colocs - La Rue Principale 2

♩ = 87,000023
MIDI

V.S.

Breath Noise

24

26

29

31

33

35

37

39

41

43

Breath Noise

45

47

49

51

53

55

57

59

62

Breath Noise

65

67

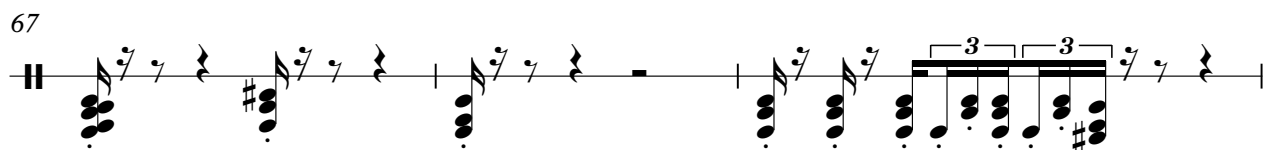

70

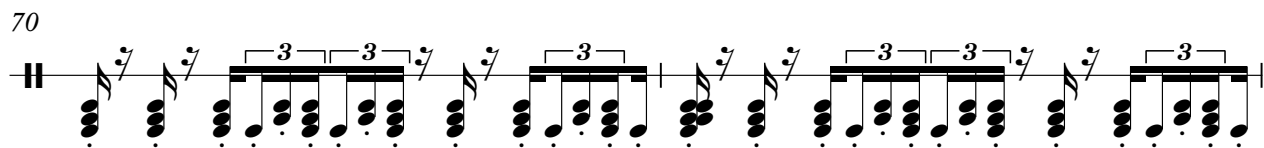

72

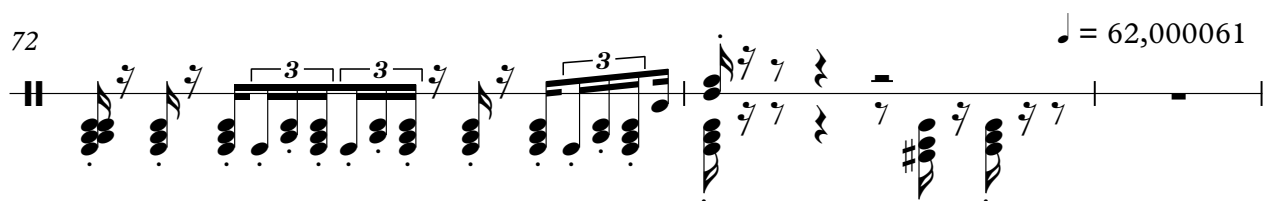

♩ = 62,000061

75

♩ = 135,000137

77

79

81

86

95

104

113

122

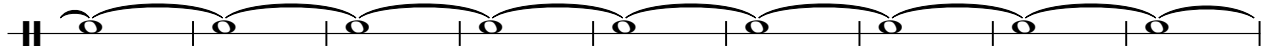

131

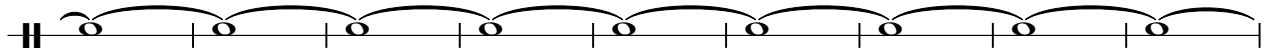

140

149

158

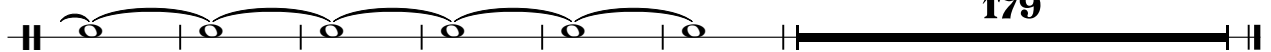

179