

Les Colocs - La Rue Principale

♩ = 87,000023

Midi C2, T9

Midi C2, T3

Midi C2, T10

Midi C2, T5

Midi C2, T13

Midi C2, T6

Midi C2, T14

Midi C2, T7

Midi C2, T11

♩ = 87,000023

Midi C2, T8

Midi C2, T4

Midi C2, T15

4

Midi C2, T3

Midi C2, T10

Midi C2, T5

Midi C2, T13

Midi C2, T6

Midi C2, T14

Midi C2, T4

Midi C2, T15

6

Midi C2, T3

Midi C2, T10

Midi C2, T5

Midi C2, T13

Midi C2, T6

Midi C2, T14

Midi C2, T7

Midi C2, T4

Midi C2, T15

8

Midi C2, T3

Midi C2, T10

Midi C2, T5

Midi C2, T13

Midi C2, T6

Midi C2, T14

Midi C2, T7

Midi C2, T4

Midi C2, T15

10

Midi C2, T10

Midi C2, T5

Midi C2, T13

Midi C2, T6

Midi C2, T14

Midi C2, T7

Midi C2, T4

Midi C2, T15

14

Midi C2, T9

Midi C2, T3

Midi C2, T10

Midi C2, T5

Midi C2, T13

Midi C2, T6

Midi C2, T14

Midi C2, T8

Midi C2, T4

Midi C2, T15

16

Midi C2, T3

Midi C2, T10

Midi C2, T5

Midi C2, T13

Midi C2, T6

Midi C2, T14

Midi C2, T7

Midi C2, T4

Midi C2, T15

18

Midi C2, T10

Midi C2, T5

Midi C2, T13

Midi C2, T6

Midi C2, T14

Midi C2, T7

Midi C2, T4

Midi C2, T15

20 7

Midi C2, T10 

Midi C2, T5 

Midi C2, T13 

Midi C2, T6 

Midi C2, T14 

Midi C2, T7 

Midi C2, T4 

Midi C2, T15 

Midi C2, T9

Midi C2, T10

Midi C2, T5

Midi C2, T13

Midi C2, T6

Midi C2, T14

Midi C2, T7

Midi C2, T8

Midi C2, T4

Midi C2, T15

24

Midi C2, T3

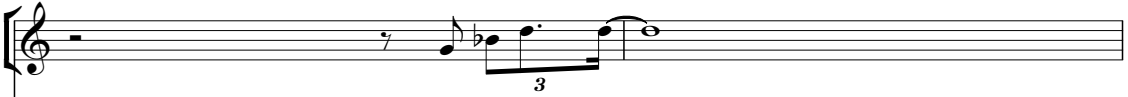

Midi C2, T10

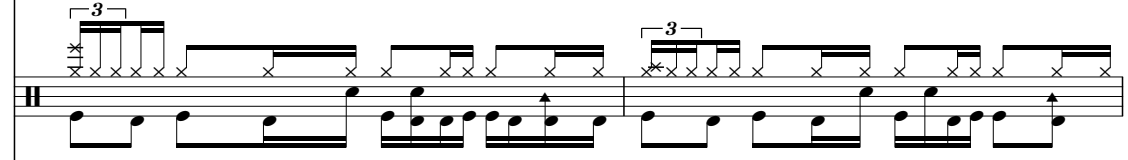

Midi C2, T5

Midi C2, T13

Midi C2, T6

Midi C2, T14

Midi C2, T7

Midi C2, T4

Midi C2, T15

30

Midi C2, T10

Midi C2, T5

Midi C2, T13

Midi C2, T6

Midi C2, T14

Midi C2, T7

Midi C2, T4

Midi C2, T15

32

Midi C2, T10

Midi C2, T5

Midi C2, T13

Midi C2, T6

Midi C2, T14

Midi C2, T7

Midi C2, T4

Midi C2, T15

Midi C2, T10

Midi C2, T5

Midi C2, T13

Midi C2, T6

Midi C2, T14

Midi C2, T7

Midi C2, T4

Midi C2, T15

36

Midi C2, T9

Midi C2, T10

Midi C2, T5

Midi C2, T13

Midi C2, T6

Midi C2, T14

Midi C2, T7

Midi C2, T8

Midi C2, T4

Midi C2, T15

38

Midi C2, T10

Midi C2, T5

Midi C2, T13

Midi C2, T6

Midi C2, T14

Midi C2, T4

Midi C2, T15

39

Midi C2, T10

Midi C2, T5

Midi C2, T13

Midi C2, T6

Midi C2, T14

Midi C2, T7

Midi C2, T4

Midi C2, T15

40

Midi C2, T3

Midi C2, T10

Midi C2, T5

Midi C2, T13

Midi C2, T6

Midi C2, T14

Midi C2, T4

Midi C2, T15

42

Midi C2, T3

Midi C2, T10

Midi C2, T5

Midi C2, T13

Midi C2, T6

Midi C2, T14

Midi C2, T4

Midi C2, T15

44

Midi C2, T3

Midi C2, T10

Midi C2, T5

Midi C2, T13

Midi C2, T6

Midi C2, T14

Midi C2, T4

Midi C2, T15

46

Midi C2, T3

Midi C2, T10

Midi C2, T5

Midi C2, T13

Midi C2, T6

Midi C2, T14

Midi C2, T4

Midi C2, T15

48

Midi C2, T3

Midi C2, T10

Midi C2, T5

Midi C2, T13

Midi C2, T6

Midi C2, T14

Midi C2, T4

Midi C2, T15

50

Midi C2, T10

Midi C2, T5

Midi C2, T13

Midi C2, T6

Midi C2, T14

Midi C2, T7

Midi C2, T4

Midi C2, T15

52

Midi C2, T10

Midi C2, T5

Midi C2, T13

Midi C2, T6

Midi C2, T14

Midi C2, T7

Midi C2, T4

Midi C2, T15

54

Midi C2, T9

Midi C2, T10

Midi C2, T5

Midi C2, T13

Midi C2, T6

Midi C2, T14

Midi C2, T7

Midi C2, T8

Midi C2, T4

Midi C2, T15

56

Midi C2, T3

Midi C2, T10

Midi C2, T5

Midi C2, T13

Midi C2, T6

Midi C2, T14

Midi C2, T4

Midi C2, T15

58

Midi C2, T3

Midi C2, T10

Midi C2, T5

Midi C2, T13

Midi C2, T6

Midi C2, T14

Midi C2, T4

Midi C2, T15

60

Midi C2, T9

Midi C2, T3

Midi C2, T10

Midi C2, T5

Midi C2, T13

Midi C2, T6

Midi C2, T14

Midi C2, T11

Midi C2, T8

Midi C2, T4

Midi C2, T15

Midi C2, T9

Midi C2, T10

Midi C2, T5

Midi C2, T13

Midi C2, T6

Midi C2, T14

Midi C2, T11

Midi C2, T8

Midi C2, T4

Midi C2, T15

65 23

Midi C2, T10

Midi C2, T5

Midi C2, T13

Midi C2, T6

Midi C2, T14

Midi C2, T4

Midi C2, T15

67

Midi C2, T9

Midi C2, T10

Midi C2, T5

Midi C2, T13

Midi C2, T6

Midi C2, T14

Midi C2, T7

Midi C2, T8

Midi C2, T4

Midi C2, T15

70

Midi C2, T3

Midi C2, T10

Midi C2, T5

Midi C2, T13

Midi C2, T6

Midi C2, T14

Midi C2, T4

Midi C2, T15

72

Midi C2, T3

Midi C2, T10

Midi C2, T5

Midi C2, T13

Midi C2, T6

Midi C2, T14

Midi C2, T7

Midi C2, T4

Midi C2, T15

6

3

3

3

3

3

3

3

74 ♩ = 61,000034 ♩ = 135,000137

Midi C2, T3

Midi C2, T10

Midi C2, T5

Midi C2, T13

Midi C2, T6

Midi C2, T14

Midi C2, T7

♩ = 61,000034 ♩ = 135,000137

Midi C2, T4

Midi C2, T15

77

Midi C2, T10

Midi C2, T5

Midi C2, T13

Midi C2, T6

Midi C2, T14

Midi C2, T7

Midi C2, T4

Midi C2, T15

Midi C2, T10
Midi C2, T5
Midi C2, T13
Midi C2, T6
Midi C2, T14
Midi C2, T7
Midi C2, T4
Midi C2, T15

Midi C2, T10
Midi C2, T5
Midi C2, T13
Midi C2, T6
Midi C2, T14
Midi C2, T7
Midi C2, T4
Midi C2, T15

84

Midi C2, T3

Midi C2, T10

Midi C2, T13

Midi C2, T6

Midi C2, T14

Midi C2, T7

Midi C2, T4

87

Midi C2, T3

Midi C2, T10

Midi C2, T13

Midi C2, T6

Midi C2, T14

Midi C2, T7

Midi C2, T4

89

Midi C2, T3

Midi C2, T10

Midi C2, T13

Midi C2, T6

Midi C2, T14

Midi C2, T7

Midi C2, T4

91

Midi C2, T3

Midi C2, T10

Midi C2, T13

Midi C2, T14

Midi C2, T7

Midi C2, T4

Midi C2,T9

Les Colocs - La Rue Principale

♩ = 87,000023

13 8 4

28

8 17

56

4 2 3

67

70

♩ = 61,000034 ♩ = 135,000137

4 21

♩ = 87,000023

8 **7**

24 **3**

28 **12**

42 **3** **3** **3**

45 **3**

49 **7**

60 **11**

73 **6** $\text{♩} = 61,000034 = 135,000137$ **9**

2

Midi C2, T3

84

87

89

91

♩ = 87,000023

Midi C2, T10

62

66

70

73

$\text{♩} = 61,00003\sharp 135,000137$

77

80

84

87

90

♩ = 87,000023

3

5

7

9

11

13

15

17

19

21

23

25

27

29

31

33

35

37

39

41

V.S.

63

66

69

71

73

♩ = 61,000 341 35,000 137

77

80

82

13

♩ = 87,000023

2

6

10

14

18

22

26

30

34

38

V.S.

42

46

50

54

58

62

66

70

74 ♩ = 61,000034 ♩ = 135,000137

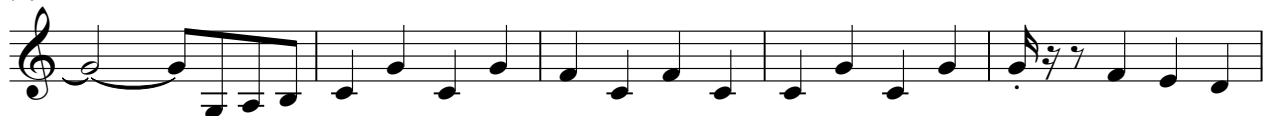

79

85

90

29

32

35

38

41

44

47

50

53

56

59

62

66

70

♩ = 61,000034 ♩ = 135,000137

73

77

79

81

4

Midi C2, T6

84

87

89

♩ = 87,000023

2

6

10

14

18

22

26

30

34

38

V.S.

42

46

50

54

58

62

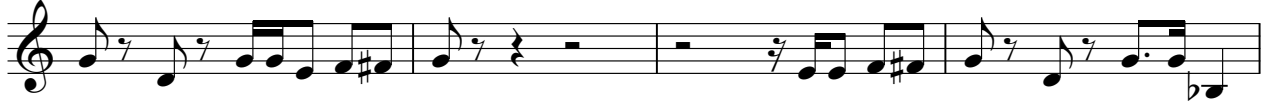

66

70

74 ♩ = 61,000034 ♩ = 135,000137

79

85

90

♩ = 87,000023

6

3

3

9

13

3

3

19

3

23

3

4

4

29

3

32

2

2

Midi C2, T7

35

39

51

55

69

74 = 61,000 03435,000137

78

81

86

Midi C2, T7

89

91

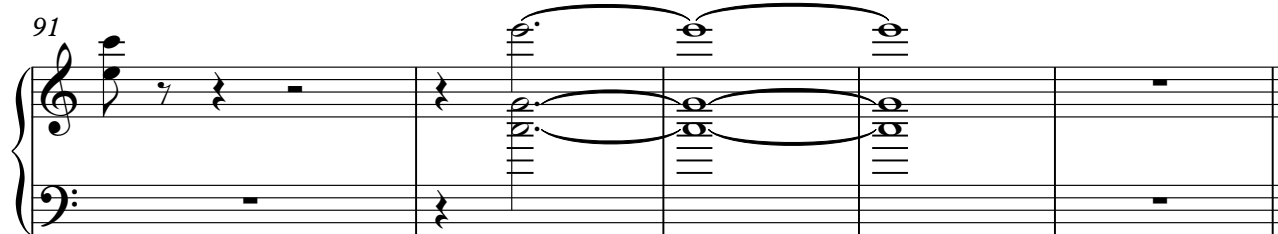

Midi C2, T11

Les Colocs - La Rue Principale

♩ = 87,000023

27 31

♩ = 61,000034 ♩ = 135,000137

61 3 9 21

♩ = 87,000023

28

56

68

♩ = 61,000034 135,000137

Les Colocs - La Rue Principale

Midi C2, T4

♩ = 87,000023

3

9

14

20

25

30

36

41

45

50

V.S.

55

60

64

71

$\text{♩} = 61,000034 \quad \text{♩} = 135,000137$

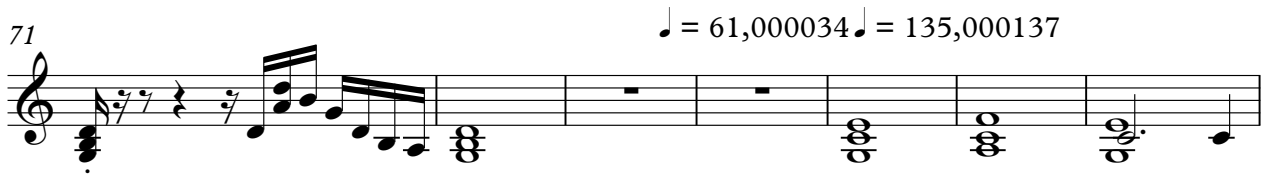

78

86

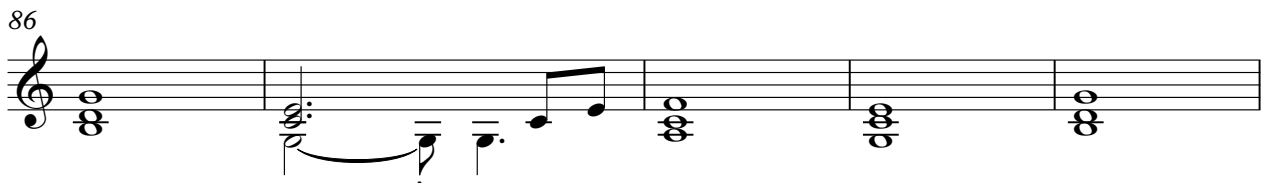

91

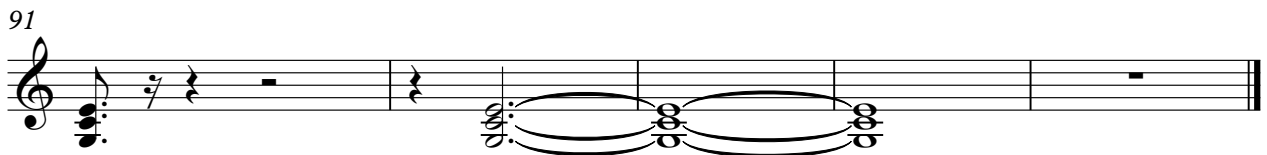

♩ = 87,000023

6

8

10

12

14

16

18

20

22

24

26

29

31

33

35

37

39

41

43

45

47

49

51

53

55

57

59

62

65

67

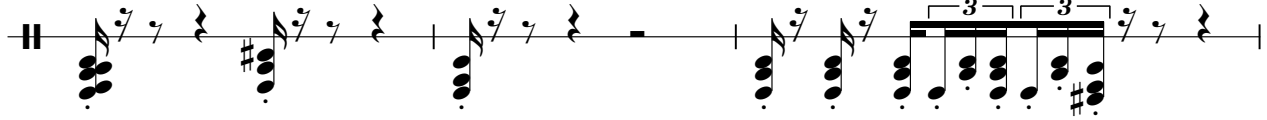

70

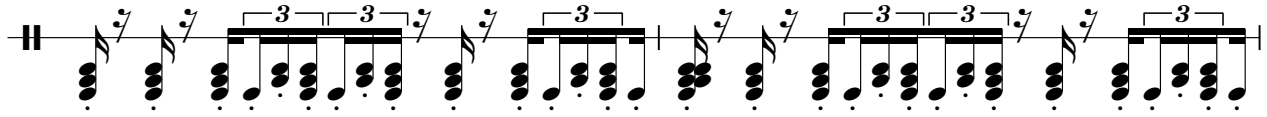

72

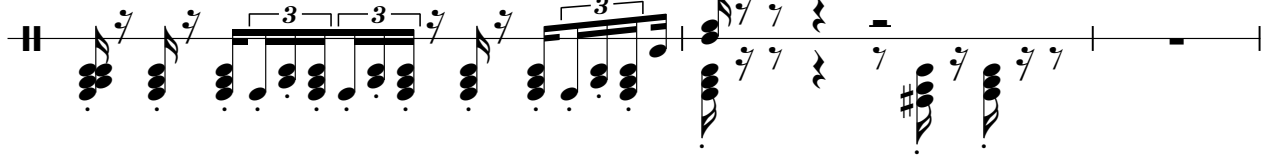

75 ♩ = 135,000137

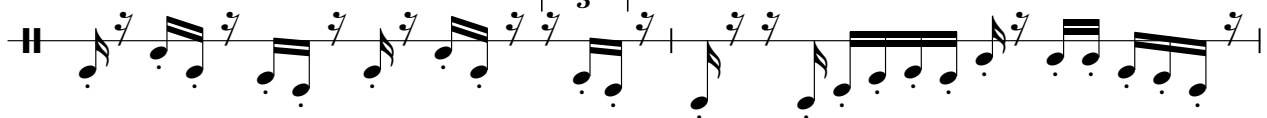

77

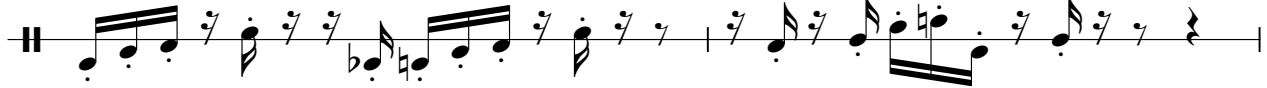

79

81

