

Les Compagnons De La Chanson - La Chanson De Lara

♩ = 67,999992

DRUMS 

VIBES 

ACC. GUITAR 

BASS 

STRINGS 

PIANO/MELODY 

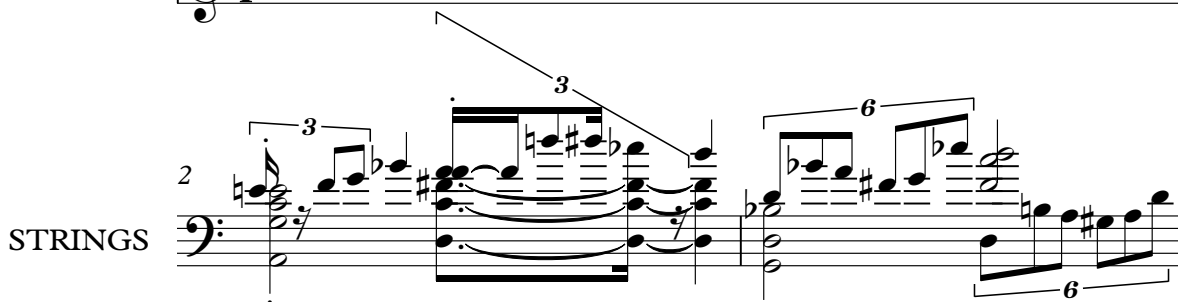
STRINGS 

STRINGS 

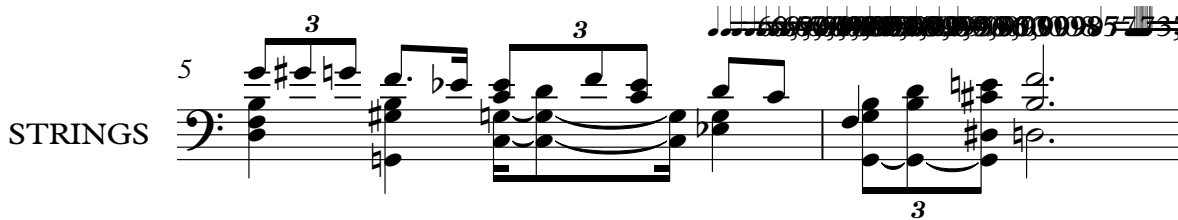
STRINGS 

7 $\frac{6}{8}$ = 75,000000 $\frac{5}{4}$ = 97,999985

DRUMS

ACC.GUITAR

BASS

STRINGS

PIANO/MELODY

9

DRUMS

ACC.GUITAR

BASS

STRINGS

PIANO/MELODY

11

DRUMS

ACC. GUITAR

BASS

STRINGS

PIANO/MELODY

13

DRUMS

ACC. GUITAR

BASS

STRINGS

PIANO/MELODY

15

DRUMS

ACC. GUITAR

BASS

STRINGS

PIANO/MELODY

17

DRUMS

ACC. GUITAR

BASS

STRINGS

PIANO/MELODY

19

DRUMS

ACC.GUITAR

BASS

STRINGS

PIANO/MELODY

21

DRUMS

ACC.GUITAR

BASS

STRINGS

PIANO/MELODY

23

DRUMS

ACC. GUITAR

BASS

STRINGS

PIANO/MELODY

25

DRUMS

ACC. GUITAR

BASS

STRINGS

PIANO/MELODY

27 7

DRUMS

ACC. GUITAR

BASS

STRINGS

PIANO/MELODY

29

DRUMS

ACC. GUITAR

BASS

STRINGS

PIANO/MELODY

31

DRUMS

ACC.GUITAR

BASS

STRINGS

PIANO/MELODY

33

DRUMS

ACC.GUITAR

BASS

STRINGS

PIANO/MELODY

35

DRUMS

ACC. GUITAR

BASS

STRINGS

PIANO/MELODY

37

DRUMS

ACC. GUITAR

BASS

STRINGS

PIANO/MELODY

39

DRUMS

ACC. GUITAR

BASS

STRINGS

PIANO/MELODY

41

DRUMS

ACC. GUITAR

BASS

STRINGS

PIANO/MELODY

43

DRUMS

ACC. GUITAR

BASS

STRINGS

PIANO/MELODY

45

DRUMS

ACC. GUITAR

BASS

STRINGS

PIANO/MELODY

47

DRUMS

VIBES

ACC.GUITAR

BASS

STRINGS

PIANO/MELODY

49

DRUMS

VIBES

ACC.GUITAR

BASS

STRINGS

51

DRUMS

VIBES

ACC.GUITAR

BASS

STRINGS

53

DRUMS

VIBES

ACC.GUITAR

BASS

STRINGS

55

DRUMS

VIBES

ACC. GUITAR

BASS

STRINGS

57

DRUMS

VIBES

ACC. GUITAR

BASS

STRINGS

59

DRUMS

VIBES

ACC.GUITAR

BASS

STRINGS

61

DRUMS

VIBES

ACC.GUITAR

BASS

STRINGS

2'43.7"
64.1,00
PIANO

63

DRUMS

VIBES

ACC.GUITAR

BASS

STRINGS

PIANO/MELODY

65

DRUMS

ACC.GUITAR

BASS

STRINGS

PIANO/MELODY

67 17

DRUMS

ACC. GUITAR

BASS

STRINGS

PIANO/MELODY

69

DRUMS

ACC. GUITAR

BASS

STRINGS

PIANO/MELODY

71

DRUMS

ACC. GUITAR

BASS

STRINGS

PIANO/MELODY

73

DRUMS

ACC. GUITAR

BASS

STRINGS

PIANO/MELODY

75

DRUMS

ACC.GUITAR

BASS

STRINGS

PIANO/MELODY

77

DRUMS

ACC.GUITAR

BASS

STRINGS

PIANO/MELODY

79

DRUMS

ACC.GUITAR

BASS

STRINGS

PIANO/MELODY

81

DRUMS

ACC.GUITAR

BASS

STRINGS

PIANO/MELODY

83

DRUMS

ACC. GUITAR

BASS

STRINGS

PIANO/MELODY

85

DRUMS

ACC. GUITAR

BASS

STRINGS

PIANO/MELODY

87

DRUMS

ACC. GUITAR

BASS

STRINGS

PIANO/MELODY

Annotations: $\text{♩} = 75,0$, $\text{♩} = 75,9$, $\text{♩} = 71,0$, $\text{♩} = 97,999999985438999998$, $\text{♩} = 73,999$, $\text{♩} = 69,999969$, $\text{♩} = 76,99$, $\text{♩} =$

89

DRUMS

BASS

STRINGS

PIANO/MELODY

Annotation: $\text{♩} = 69,000015$

DRUMS

Les Compagnons De La Chanson - La Chanson De Lara

♩ = 67,999992 ♩ = 71,000000 ♩ = 97,999985

3

9

12

15

18

21

24

27

30

33

V.S.

DRUMS

36

39

42

45

48

51

54

57

60

63

DRUMS

3

66

69

72

75

78

81

84

87

VIBES

Les Compagnons De La Chanson - La Chanson De Lara

♩ = 67,999992 ♩ = 71,000000 ♩ = 97,999985

3 40

48

52

55

58

62

64

23 2

♩ = 67,999992 ♩ = 71,000008 ♩ = 97,999985

3

10

16

22

28

34

40

46

52

58

V.S.

64

70

76

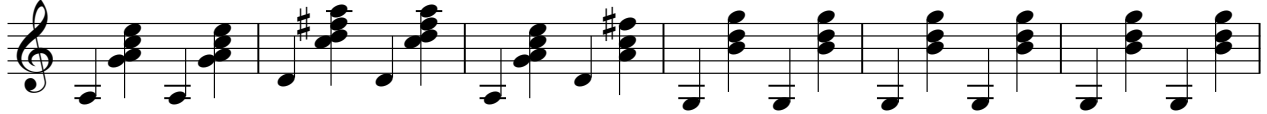

82

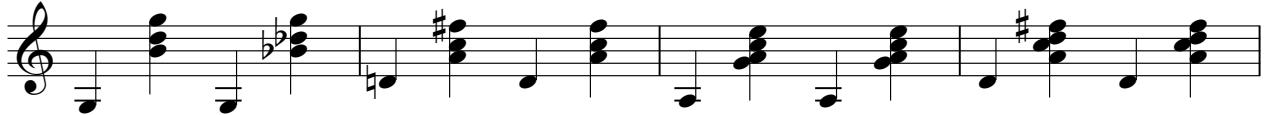

86

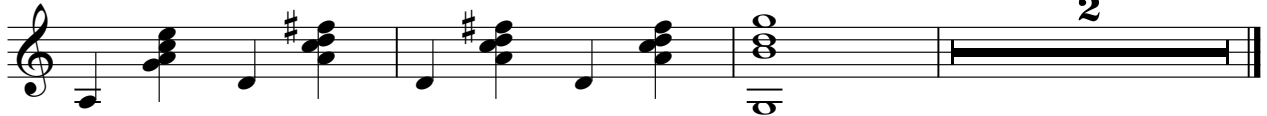

BASS

Les Compagnons De La Chanson - La Chanson De Lara

♩ = 67,999992

♩ = 71,000003

♩ = 97,999985

3

10

16

21

26

31

36

41

46

51

V.S.

57

62

67

72

77

82

86

675 6815

Les Compagnons De La Chanson - La Chanson De Lara

STRINGS

♩ = 67,999992

V.S.

STRINGS

STRINGS

78

82

86

89

PIANO/MELODY

Les Compagnons De La Chanson - La Chanson De Lara

♩ = 67,999992

♩ = 71,000008

2

PIANO MELODY

63

69

76

82

86
