

Les Escrocs - Assedic

♩ = 145,000031

melodie

percus

guitare

cordes

sea

fret noise

5

melodie

percus

guitare

sea

fret noise

2

7

melodie

percus

guitare

sea

fret noise

10

melodie

percus

guitare

sea

fret noise

J e h a vais mar re de tra vail

12

melodie

percus

piano

guitare

sea

ler Et de perdre mortemps

15

melodie

A faire des boulons mal payés Avec des gens très emmer

percus

piano

guitare

sea

fret noise

18

melodie

dants J cherchais la combine

percus

piano

guitare

fret noise

21

melodie

Etc'est pas facile #De se tirer de l'u

percus

piano

guitare

24

melodie

percus

piano

guitare

fret noise

šine Pour par tir dans les iles

27

melodie

percus

piano

guitare

me creusais le cibou lot J'e tais commus les gens

30

melodie

percus

piano

guitare

Al legiquau boulot Mais pas al

33

melodie

ler gique a l'ar gent Je n'conais'une facon

percus

piano

guitare

fret noise

36

melodie

De se ti rer sous lestro piques

percus

piano

guitare

fret noise

39

melodie

3

Quand on est pe tit laid et qu'on pas de

percus

piano

guitare

fret noise

42

melodie

fric

percus

piano

guitare

basse

As se dic

45

melodie

percus

piano

guitare

basse

Je t'e

3

47

melodie

percus

piano

guitare

basse

cri rai de temps en temps

3

50

melodie

percus

piano

guitare

basse

toi tu m'en ver ras mon virement

3

53

melodie

percus

piano

guitare

basse

Di rec te

56

melodie

ment tout la bas dans mon

percus

piano

guitare

basse

58

melodie

le As se dic

percus

piano

guitare

basse

trompette

62

melodie

ton a mi R M I

percus

piano

guitare

basse

trompette

cordes

65

melodie

Vous s'rez mesdeux meil leurs a mis

percus

piano

guitare

basse

trompette

cordes

68

melodie

Ce s'ra de ment

percus

piano

guitare

basse

trompette

cordes

71

melodie

percus

piano

guitare

basse

trompette

cordes

73

melodie

percus

piano

guitare

basse

fret noise

La gencena tional poulem ploi M'e crit de France

76

melodie

percus

piano

guitare

basse

trompette

fret noise

Il se veuler a peine about'un mois Me ga cher

79

melodie

percus

piano

guitare

basse

trompette

fret noise

mes jo lies va cances Em'evantchezPri su nic

82

melodie

percus

piano

guitare

basse

trompette

fret noise

De char ger des ca mions

84

melodie

percus

piano

guitare

basse

trompette

Avec ma co pine As se dic

86

melodie

E videment on a dit non

percus

piano

guitare

basse

trompette

fret noise

Detailed description of the musical score: The score is for a song, page 17, starting at measure 86. It consists of seven staves. The melody staff (treble clef) has lyrics 'E videment on a dit non' and includes a fermata over the final note. The percussion staff (drum clef) has a consistent rhythmic pattern of eighth notes. The piano staff (grand staff) features complex chordal textures with many beamed notes. The guitar staff (treble clef) has a rhythmic pattern of chords and single notes. The bass staff (bass clef) has a steady groove with eighth and sixteenth notes. The trumpet staff (treble clef) has a melodic line with a triplet of eighth notes. The fret noise staff (treble clef) has a short melodic phrase with a triplet of eighth notes.

89

melodie

J'veux que caure toutda vie Quha que jour soit fe rie

percus

piano

guitare

basse

trompette

cordes

92

melodie

Un jour je recevrai l'a vis d'fin

percus

piano

guitare

basse

trompette

cordes

95

melodie

d'droit Danson courier Mais fau drame pay er

percus

piano

guitare

basse

trompette

cordes

fret noise

98

melodie
cher Pour re tour ner au car na

percus

piano

guitare

basse

trompette

cordes

fret noise

Detailed description of the musical score: The score is for a multi-instrumental piece. The melody line (melodie) is in treble clef, starting with a whole note 'cher' and a half note rest, followed by a triplet of eighth notes: 'Pour', 're', 'tour', then another half note rest, and finally 'ner', 'au', 'car', 'na'. The percussion (percus) line is in a drum set notation, showing a steady eighth-note pattern. The piano part consists of chords in the left hand and single notes in the right hand. The guitar (guitare) part features chords and single notes. The bass (basse) part has a simple eighth-note line. The trumpet (trompette) part has a melodic line with a triplet of eighth notes. The strings (cordes) part shows chord diagrams for two chords. The fret noise part has a few scattered notes and rests.

100

melodie

percus

piano

guitare

basse

trompette

cordes

val Du R E R

102

melodie

percus

piano

guitare

basse

trompette

cordes

fret noise

et duLœrc œ Bou #gi val

105

melodie

As se dic

percus

piano

guitare

basse

trompette

cordes

Detailed description of the musical score: The score is for a song, page 23, starting at measure 105. It features seven staves: melody, percussion, piano, guitar, bass, trumpet, and strings. The melody line is in treble clef and has lyrics 'As se dic'. The percussion line is in a drum set notation. The piano part is in grand staff with a fermata and a dynamic marking 'p'. The guitar part is in treble clef with a complex chord structure. The bass part is in bass clef with a simple line. The trumpet part is in treble clef with a melodic line. The strings part is in bass clef with a chord structure.

107

melodie

Je t'e

percus

piano

guitare

basse

trompette

cordes

109

melodie

cri rai de temps en temps

percus

piano

guitare

basse

trompette

cordes

111

melodie

Toi tu m'en ver ras

percus

piano

guitare

basse

trompette

cordes

Detailed description of the musical score: The score is for page 26, measures 111-113. It features seven staves. The melody staff (treble clef) shows a rest in measure 111, followed by a quarter note 'Toi' in measure 112, and a triplet of eighth notes 'tu m'en ver ras' in measure 113. The percussion staff (drum clef) has a consistent rhythmic pattern of eighth notes with 'x' marks above. The piano staff (grand staff) has a triplet of eighth notes in the bass clef in measure 111. The guitar staff (treble clef) has chords and single notes. The bass staff (bass clef) has a walking bass line. The trumpet staff (treble clef) has a short melodic phrase in measure 111. The strings staff (bass clef) has a rhythmic pattern of eighth notes.

114

melodie

percus

piano

guitare

basse

trompette

cordes

116

melodie

percus

piano

guitare

basse

trompette

cordes

120

melodie

ile As se dic

percus

piano

guitare

basse

trompette

cordes

123

melodie

En fin ma place au

percus

piano

guitare

basse

trompette

cordes

125

melodie
percus
piano
guitare
basse
trompette
cordes

so
1er

3

127

melodie
percus
piano
guitare
basse
trompette
cordes

A moi les cieux ver meils

3

3

129

melodie

percus

piano

guitare

basse

trompette

cordes

131

melodie

percus

piano

guitare

basse

trompette

cordes

Et les beaux voy ages

133

melodie

M'enpri ver ce s'rait dom

percus

piano

guitare

basse

trompette

cordes

Detailed description of the musical score: The score is for page 33, measures 133-136. The melody part (melodie) is in treble clef, starting with a half note G4, followed by a quarter rest, then a quarter note A4, and a quarter note B4. The lyrics 'M'enpri ver ce s'rait dom' are aligned with these notes. The percussion part (percus) consists of a rhythmic pattern of eighth notes with 'x' marks above them, indicating a specific sound effect. The piano part (piano) is in grand staff, with a triplet of eighth notes in the right hand. The guitar part (guitare) is in treble clef, showing a rhythmic pattern of eighth notes. The bass part (basse) is in bass clef, showing a simple line of notes. The trumpet part (trompette) is in treble clef, showing a single note. The strings part (cordes) is in bass clef, showing a chord progression.

135

melodie

mage As se dic

percus

piano

guitare

basse

trompette

cordes

137

melodie

Tu s'ras

percus

piano

guitare

basse

trompette

cordes

139

melodie

ma pe ti te ma man

percus

piano

guitare

basse

trompette

cordes

142

melodie

La ma man de tous les gens

percus

piano

guitare

basse

trompette

cordes

144

melodie

percus

piano

guitare

basse

trompette

cordes

Qui n'ont

147

melodie

percus

piano

guitare

basse

trompette

cordes

149

percus

piano

guitare

basse

cordes

152

percus

piano

guitare

basse

cordes

sea

155

percus

piano

guitare

basse

cordes

sea

158

percus

piano

guitare

basse

cordes

sea

160

percus

piano

guitare

basse

cordes

Les Escrocs - Assedic

melodie

♩ = 145,000031

2

6

9

12 J'en a vain arde travail

16 ler Et de perdron tamps A fairdes boulots malpay

21 es A vec des gens tres emmer dants Je cherchais a comine

25 Etc'espas facile De se ti rer de l'u sine Pour par

29 tir dans les iles Je me creusais le cibou lot J'e tais

33 comitais des gens Al legiqua boulot Maipas al

38 ler gique a l'argent Je n'comais un facon De se ti rerous lestro

piques Quand on est pe tit laid et qu'on N'a pas de fric

V.S.

85

Avec ma copine As se dic E vi dement on a dit non

89

J'veux que caluouta vie Quhaque jour soit fe rie

93

Un jour je re ce vrai l'a vis d'fin d'droit Dansnoncourier

97

Mais fau dramepay er cher Pour retourner au carna val

101

Du R E R et duLelerc deBou gival

106

As se dic Je t'e cri rai de

110

temps entemps Toi tum'en ver ras mon virment

115

Di rec te ment

119

Tout la bas dans mon ile As se dic

123

En fin ma place au so leil

127

A moi les ciels vermeils Et les

132

beaux voy ages M'epri ver ce s'rait dom mage

136

As se dic Tu s'ras ma pe ti te ma man

141

La ma man detous les gens

146

Qui n'ont pas d'ar gent

14

Les Escrocs - Assedic

percus

♩ = 145,000031

2

6

10

14

18

22

26

30

34

38

V.S.

73

77

81

85

89

93

97

101

105

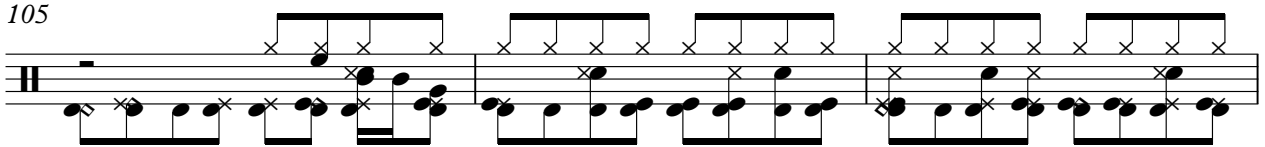

108

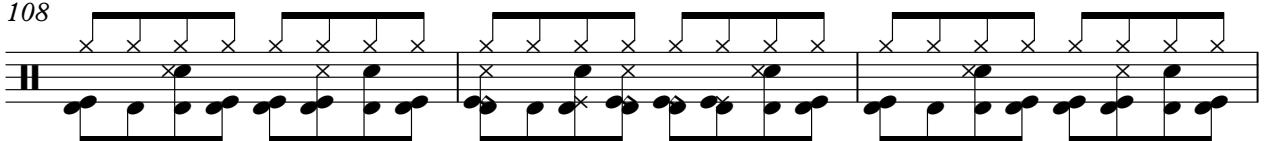

V.S.

141

144

147

150

153

156

159

Les Escrocs - Assedic

piano

♩ = 145,000031

13 2

19

24 2 2

31

36 2 2

42

3

46

3

50

53

57

59

62

66

69

72

77

81

84

88

93

97

101

105

109

113

116

119

122

125

129

132

135

138

142

145

148

151

155

159

guitare

Les Escrocs - Assedic

♩ = 145,000031

V.S.

34

37

40

43

48

52

56

60

64

68

72

76

80

84

88

93

97

101

105

110

Les Escrocs - Assedic

trompette

♩ = 145,000031

57

61

66

72

79

83

86

89

130

133

137

141

145

148

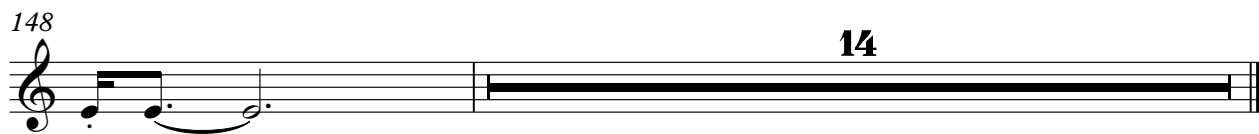

Les Escrocs - Assedic

cordes

♩ = 145,000031

59

65

73

17

95

104

112

120

129

138

146

V.S.

2

155

cordes

sea

Les Escrocs - Assedic

♩ = 145,000031

9

16

138

156

♩ = 145,000031
