

Les Excentriques - F

♩ = 156,000153

6

Drums

GtrJazz

GtrSteel

Bass

GtrMuted

8

Drums

GtrJazz

GtrSteel

Bass

GtrMuted

10

Drums

GtrJazz

GtrSteel

Bass

GtrMuted

12

Drums

GtrJazz

GtrSteel

Bass

GtrMuted

14

Flute

Drums

Melody

GtrJazz

GtrSteel

Bass

GtrMuted

16

Flute

Drums

Melody

GtrSteel

Bass

GtrMuted

18

Flute

Drums

Melody

GtrSteel

Bass

GtrMuted

20

Flute

Drums

Melody

GtrSteel

Bass

GtrMuted

22

Flute

Drums

Melody

GtrSteel

Bass

GtrMuted

24

Flute

Drums

Melody

GtrSteel

Bass

GtrMuted

26

Flute

Drums

Melody

GtrSteel

Bass

GtrMuted

28

Flute

Drums

Melody

GtrSteel

Bass

GtrMuted

30

Flute

Drums

Melody

GtrSteel

Bass

GtrMuted

32

Flute

Drums

Melody

GtrSteel

Bass

GtrMuted

StrSyn1

34

Flute

Drums

Melody

GtrSteel

Bass

GtrMuted

StrSyn1

36

Flute

Drums

Melody

GtrSteel

Bass

GtrMuted

StrSyn1

38

Flute

Drums

Melody

GtrSteel

Bass

GtrMuted

StrSyn1

40

Flute

Drums

Melody

GtrSteel

Bass

GtrMuted

StrSyn1

42

Flute

Drums

Melody

GtrSteel

Bass

GtrMuted

StrSyn1

44

Flute

Drums

Melody

GtrSteel

Bass

GtrMuted

46

Flute

Drums

GtrSteel

Bass

GtrMuted

RockOrg

48

Flute

Drums

GtrSteel

Bass

GtrMuted

RockOrg

50

Drums

GtrSteel

Bass

GtrMuted

RockOrg

52

Drums

GtrSteel

Bass

GtrMuted

RockOrg

54

56

Flute

Drums

Melody

GtrSteel

Bass

GtrMuted

StrSyn1

58

Flute

Drums

Melody

GtrSteel

Bass

GtrMuted

StrSyn1

60

Flute

Drums

Melody

GtrSteel

Bass

GtrMuted

StrSyn1

62

Flute

Drums

Melody

GtrSteel

Bass

GtrMuted

StrSyn1

64

Flute

Drums

Melody

GtrSteel

Bass

GtrMuted

StrSyn1

66

Flute

Drums

Melody

GtrSteel

Bass

GtrMuted

StrSyn1

68

Flute

Drums

Melody

GtrSteel

Bass

GtrMuted

StrSyn1

70

Flute

Drums

Melody

GtrSteel

Bass

GtrMuted

StrSyn1

72

Flute

Drums

Melody

GtrSteel

Bass

GtrMuted

StrSyn1

74

Flute

Drums

Melody

GtrSteel

Bass

GtrMuted

StrSyn1

76

Flute

Drums

Melody

GtrSteel

Bass

GtrMuted

StrSyn1

78

Flute

Drums

Melody

GtrSteel

Bass

GtrMuted

StrSyn1

80

Flute

Drums

Melody

GtrSteel

Bass

GtrMuted

StrSyn1

82

Flute

Drums

Melody

GtrSteel

Bass

GtrMuted

StrSyn1

84

Flute

Drums

Melody

GtrSteel

Bass

GtrMuted

StrSyn1

86

Flute

Drums

Melody

GtrSteel

Bass

GtrMuted

StrSyn1

88

Flute

Drums

Melody

GtrSteel

Bass

GtrMuted

StrSyn1

90

Flute

Drums

Melody

GtrSteel

Bass

GtrMuted

StrSyn1

Flute

Les Excentriques - F

♩ = 156,000153

13

17

21

25

30

34

38

43

46

5

54

59

63

68

72

77

83

88

Drums

Les Excentriques - F

♩ = 156,000153

2

7

9

11

13

15

17

19

21

23

V.S.

Drums

25

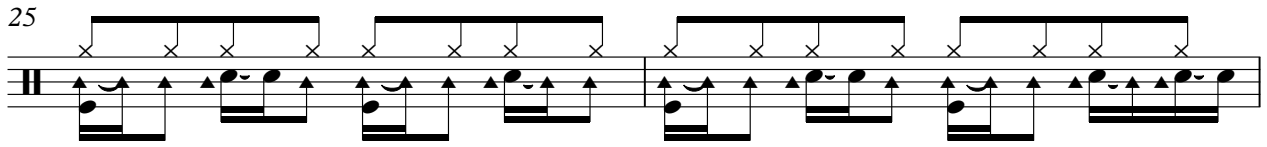

27

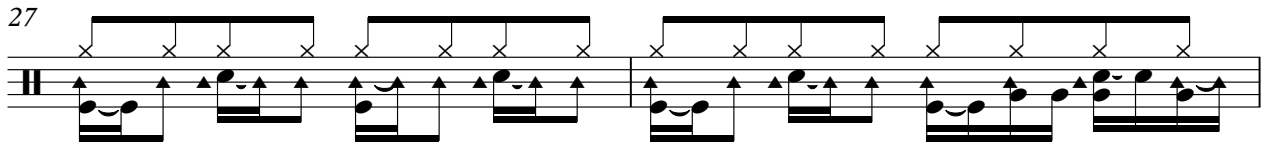

29

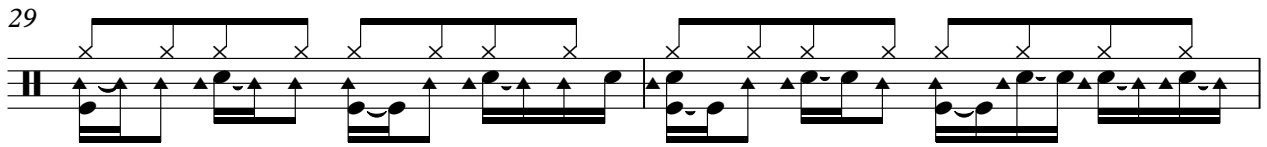

31

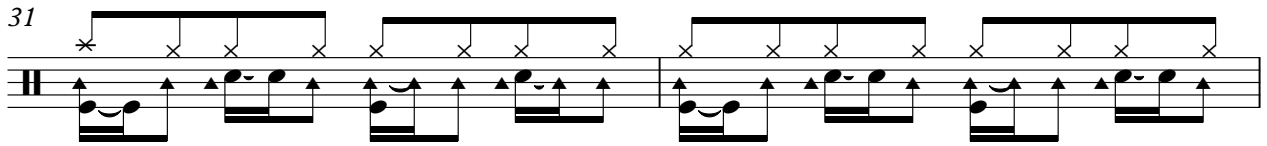

33

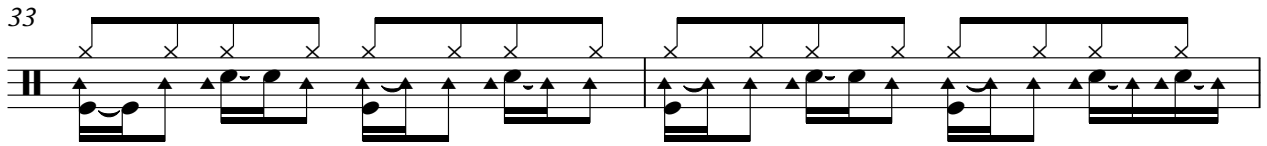

35

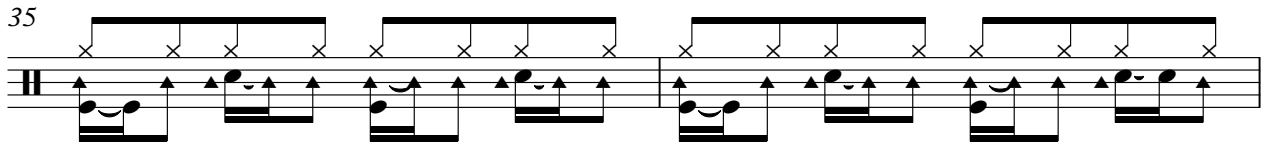

37

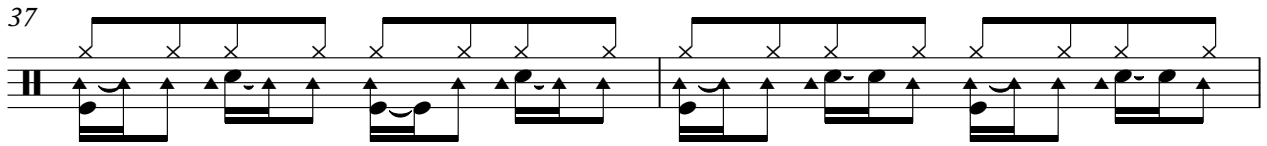

39

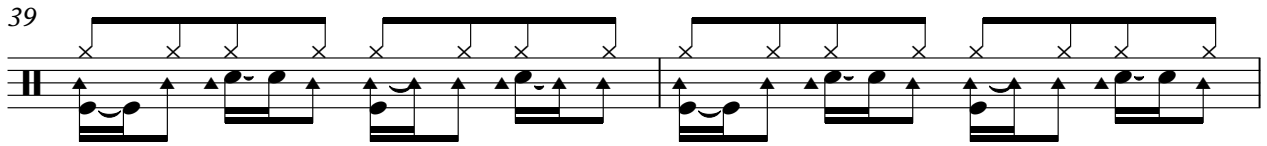

41

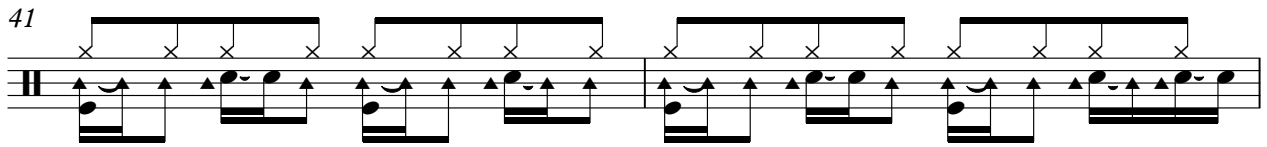

43

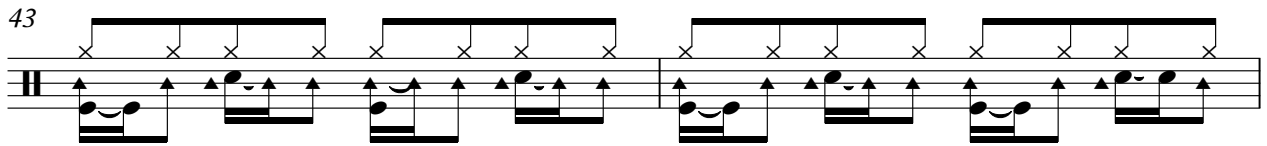

45

47

49

51

53

55

57

59

61

63

V.S.

Drums

87

89

90

Les Excentriques - F

Melody

♩ = 156,000153

13

17

22

27

32

37

42

8

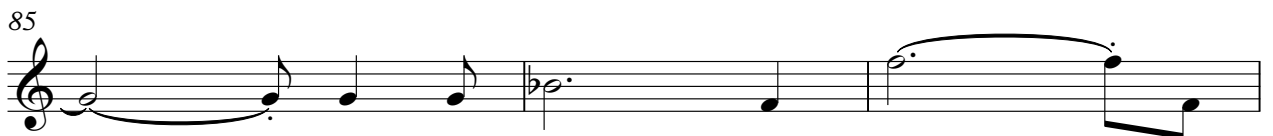

♩ = 156,000153

2

8

12

16

20

24

28

31

35

39

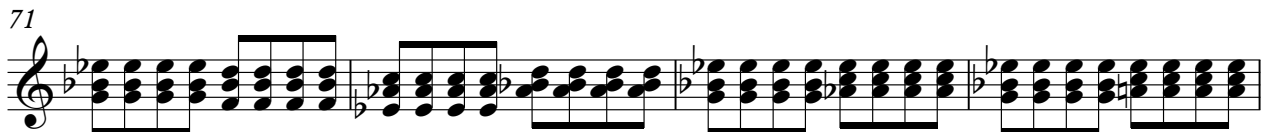
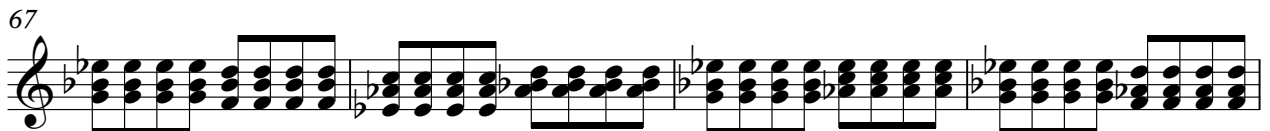
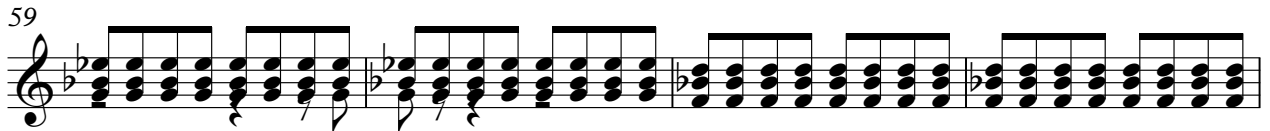
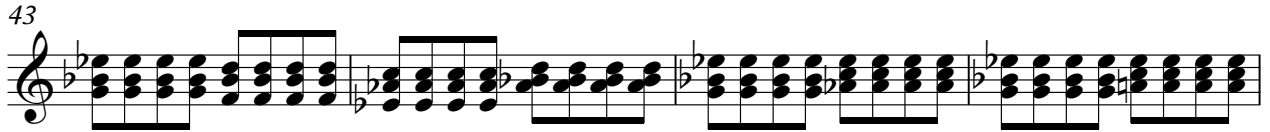

83

87

90

44

48

52

56

60

64

68

72

76

80

♩ = 156,000153

6

9

12

15

18

21

24

27

30

33

36

39

42

45

48

50

52

54

56

58

60

62

64

66

69

72

75

78

81

84

V.S.

4

GtrMuted

87

89

♩ = 156,000153

46

46

49

52

38

38

♩ = 156,000153

31

35

40 12

55

61

66 2 2

73

77

80

83

V.S.

