

Les Gendarmes - Oh Carole

♩ = 135,000137

Solo.....

Drums

Guitar

Gtr.....Chord

Vocal

Bass

Strings 1

♩ = 135,000137

Strings 2

2

3

Solo.....

Drums

Guitar

Gtr.....Chord

Bass

Strings 1

5

Solo.....

Drums

Guitar

Gtr.....Chord

Bass

Strings 1

7

Solo.....

Drums

Guitar

Gtr.....Chord

Bass

Strings 1

9

Solo.....

Drums

Guitar

Gtr.....Chord

Bass

Chorus

Strings 1

Strings 2

11

Drums

Guitar

Gtr.....Chord

Bass

Chorus

Strings 1

Strings 2

11

13

Drums

Guitar

Gtr.....Chord

Bass

Chorus

Strings 1

Strings 2

13

15

Drums

Guitar

Gtr.....Chord

Bass

Chorus

Strings 1

Strings 2

16

17

Drums

Guitar

Gtr.....Chord

Vocal

Bass

Chorus

Strings 1

Strings 2

18

19

Drums

Guitar

Gtr.....Chord

Vocal

Bass

21

Drums

Guitar

Gtr.....Chord

Vocal

Bass

23

Drums

Guitar

Gtr.....Chord

Vocal

Bass

25

Drums

Guitar

Gtr.....Chord

Vocal

Bass

27

Drums

Guitar

Gtr.....Chord

Vocal

Bass

29

Drums

Guitar

Gtr.....Chord

Vocal

Bass

31

Drums

Guitar

Gtr.....Chord

Vocal

Bass

33

Drums

Guitar

Gtr.....Chord

Vocal

Bass

Strings 1

35

Drums

Guitar

Gtr.....Chord

Vocal

Bass

Strings 1

37

Drums

Guitar

Gtr.....Chord

Vocal

Bass

Strings 1

39

Drums

Guitar

Gtr.....Chord

Vocal

Bass

Strings 1

39

41

Drums

Guitar

Gtr.....Chord

Vocal

Bass

Strings 1

41

43

Drums

Guitar

Gtr.....Chord

Vocal

Bass

Strings 1

45

Drums

Guitar

Gtr.....Chord

Vocal

Bass

Strings 1

47

Drums

Guitar

Gtr.....Chord

Vocal

Bass

Strings 1

49

Solo.....

Drums

Guitar

Gtr.....Chord

Bass

Strings 1

51

Solo.....

Drums

Guitar

Gtr.....Chord

Bass

Strings 1

53

Solo.....

Drums

Guitar

Gtr.....Chord

Bass

Strings 1

Solo.....

Drums

Guitar

Gtr.....Chord

Bass

Strings 1

57

Solo.....

Drums

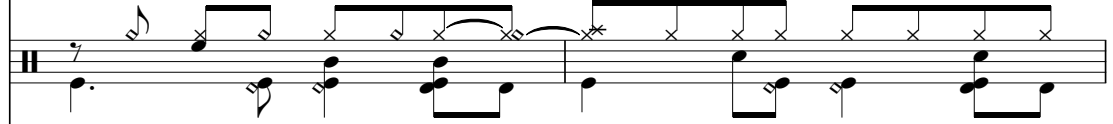

Guitar

Gtr....Chord

Bass

Chorus

Strings 1

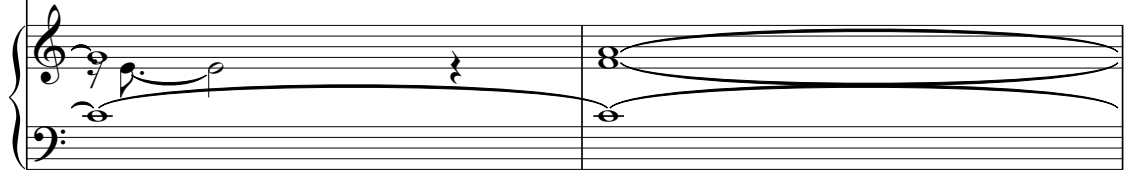

Strings 2

59

Drums

Guitar

Gtr.....Chord

Bass

Chorus

Strings 1

Strings 2

60

61

Drums

Guitar

Gtr.....Chord

Bass

Chorus

Strings 1

Strings 2

62

63

Drums

Guitar

Gtr.....Chord

Bass

Chorus

Strings 1

Strings 2

65

Drums

Guitar

Gtr.....Chord

Bass

Chorus

Strings 1

Strings 2

67

Drums

Guitar

Gtr.....Chord

Bass

Chorus

Strings 1

Strings 2

68

69

Drums

Guitar

Gtr.....Chord

Bass

Chorus

Strings 1

Strings 2

70

71

Drums

Guitar

Gtr.....Chord

Bass

Chorus

Strings 1

Strings 2

73

Drums

Guitar

Gtr.....Chord

Vocal

Bass

Strings 1

75

Drums

Guitar

Gtr.....Chord

Vocal

Bass

Strings 1

76

77

Drums

Guitar

Gtr.....Chord

Vocal

Bass

Strings 1

78

79

Drums

Guitar

Gtr.....Chord

Vocal

Bass

Strings 1

81

Drums

Guitar

Gtr.....Chord

Vocal

Bass

Strings 1

83

Drums

Guitar

Gtr.....Chord

Vocal

Bass

Strings 1

8

85

Drums

Guitar

Gtr.....Chord

Vocal

Bass

Strings 1

8

87

Drums

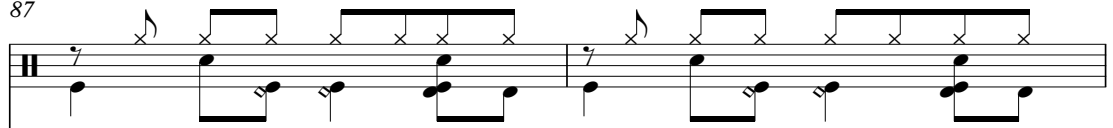

Guitar

Gtr.....Chord

Vocal

Bass

Chorus

Strings 1

Strings 2

Drums

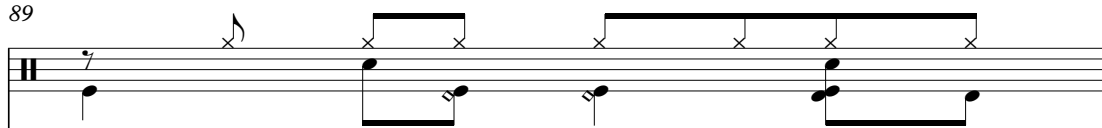

Guitar

Gtr....Chord

Bass

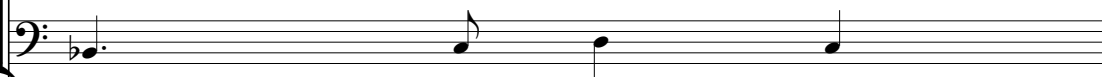

Chorus

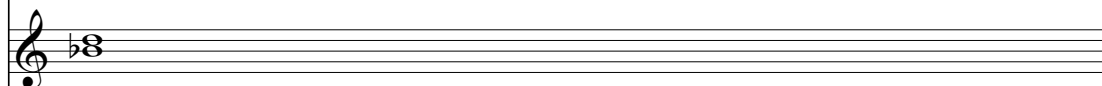

Strings 1

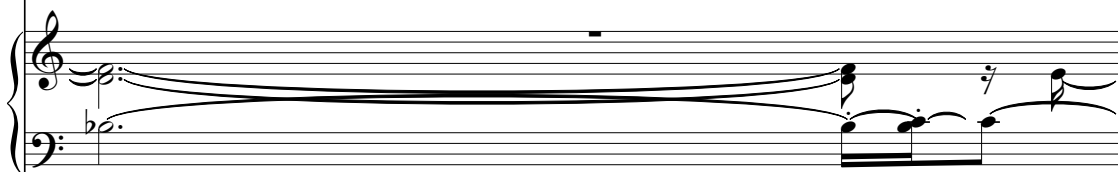

Strings 2

90

Drums

Guitar

Gtr....Chord

Bass

Chorus

Strings 1

Strings 2

Solo.....

Les Gendarmes - Oh Carole

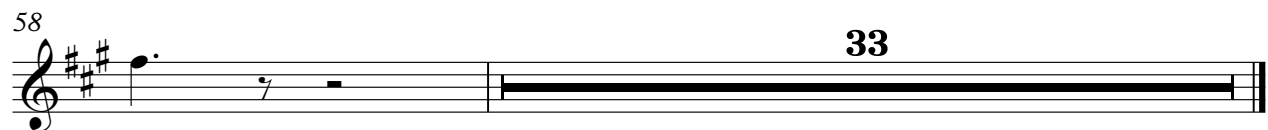
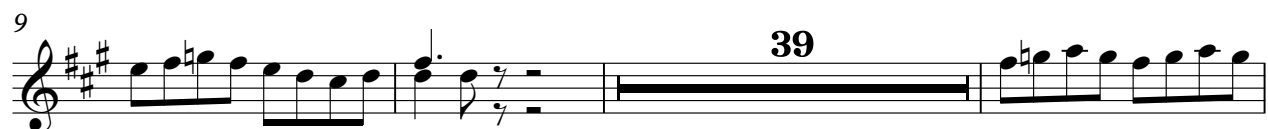

Drums

Les Gendarmes - Oh Carole

♩ = 135,000137

V.S.

41

45

49

53

57

61

65

69

73

77

Drums

3

81

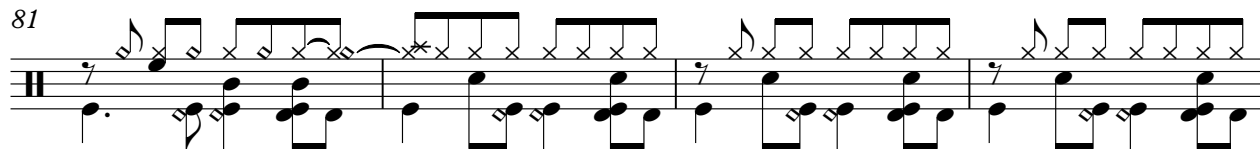

85

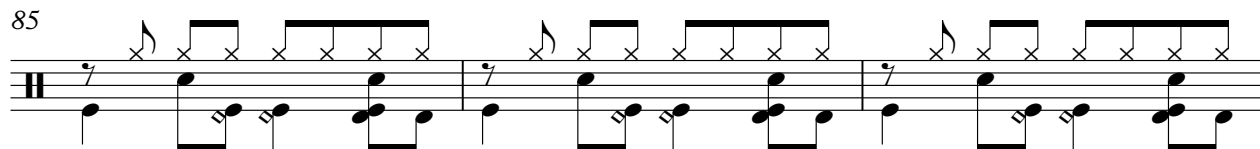

88

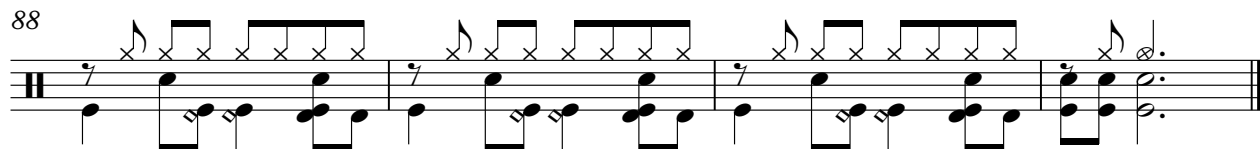

♩ = 135,000137

53

56

58

60

62

64

66

69

71

74

V.S.

♩ = 135,000137

4

7

9

11

14

16

19

22

25

V.S.

27

30

33

35

37

40

43

45

47

50

52

54

56

59

61

64

67

69

72

75

V.S.

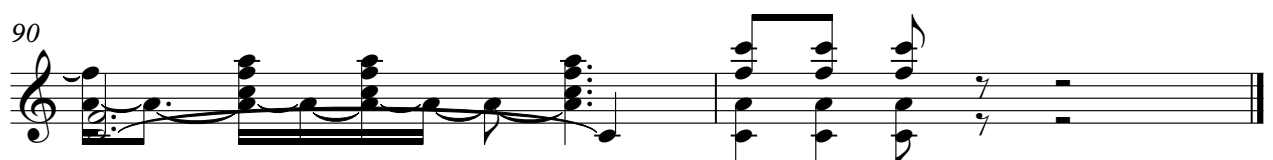
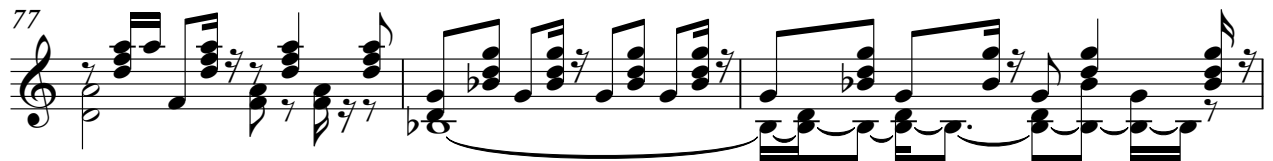

Vocal

Les Gendarmes - Oh Carole

♩ = 135,000137

16

20

25

30

35

40

44

47

24

2

Vocal

Les Gendarmes - Oh Carole

Bass

♩ = 135,000137

6

10

15

20

25

30

34

39

43

V.S.

48

53

57

62

66

71

75

80

84

88

Chorus

Les Gendarmes - Oh Carole

♩ = 135,000137

8

13

3

17

3

39

59

63

69

73

15

8

8

8

8

8

8

Strings 1

Les Gendarmes - Oh Carole

♩ = 135,000137

8

14 16

35

42

49

V.S.

54

3

60

65

70

78

83

88

Strings 2

Les Gendarmes - Oh Carole

♩ = 135,000137

8

13

18

39

60

3

66

70

15

88