

Les Hou Loups - Blues Jeans Sur La Plage

Drums, Pow

Finger ba

Voice, Ooh

Piano, mom

Drums, Pow

Finger ba

Voice, Ooh

Piano, mom

2

4

Drums, Pow

Finger ba

Voice, Ooh

Piano, mom

5

Drums, Pow

Finger ba

Voice, Ooh

Piano, mom

6

Drums, Pow

Finger ba

Voice, Ooh

Piano, mom

7

Drums, Pow

Finger ba

Voice, Ooh

Piano, mom

8

Drums, Pow

Finger ba

Voice, Ooh

Piano, mom

9

Drums, Pow

Finger ba

Voice, Ooh

Piano, mom

4

10

Drums, Pow

Finger ba

Piano, mom

11

Drums, Pow

Finger ba

Piano, mom

12

Drums, Pow

Finger ba

Piano, mom

13

Drums, Pow

Finger ba

Piano, mom

14

Drums, Pow

Finger ba

Piano, mom

15

Drums, Pow

Finger ba

Piano, mom

16

Drums, Pow

Finger ba

Piano, mom

17

Drums, Pow

Finger ba

Piano, mom

6

18

Drums,Pow

Finger ba

Piano,mom

19

Drums,Pow

Finger ba

Piano,mom

20

Drums,Pow

Finger ba

Piano,mom

21

Drums,Pow

Finger ba

Piano,mom

22

Drums,Pow

Finger ba

Piano,mom

23

Drums,Pow

Finger ba

Piano,mom

24

Drums,Pow

Finger ba

Piano,mom

25

Drums,Pow

Finger ba

Piano,mom

26

Drums,Pow

Finger ba

Piano,mom

27

Drums,Pow

Finger ba

Piano,mom

28

Drums,Pow

Finger ba

Piano,mom

29

Drums,Pow

Finger ba

Piano,mom

30

Drums, Pow

Finger ba

Piano, mom

31

Drums, Pow

Finger ba

Piano, mom

32

Drums, Pow

Finger ba

Piano, mom

33

Drums, Pow

Finger ba

Piano, mom

34

Drums,Pow

Finger ba

Piano,mom

35

Drums,Pow

Finger ba

Piano,mom

36

Drums,Pow

Finger ba

Piano,mom

37

Drums,Pow

Finger ba

Piano,mom

38

Drums,Pow

Finger ba

Piano,mom

39

Drums,Pow

Finger ba

Piano,mom

40

Drums,Pow

Finger ba

Piano,mom

41

Drums,Pow

Finger ba

Piano,mom

42

Drums,Pow

Finger ba

Piano,mom

44

Drums,Pow

Finger ba

Piano,mom

45

Drums,Pow

Finger ba

Piano,mom

46

Drums,Pow

Finger ba

Piano,mom

47

Drums,Pow

Finger ba

Piano,mom

48

Drums,Pow

Finger ba

Piano,mom

49

Drums,Pow

Finger ba

Piano,mom

50

Drums,Pow

Finger ba

Piano,mom

51

Drums,Pow

Finger ba

Piano,mom

52

Drums,Pow

Finger ba

Voice,Ooh

Piano,mom

53

Drums,Pow

Finger ba

Voice,Ooh

Piano,mom

54 15

Drums, Pow

Finger ba

Voice, Ooh

Piano, mom

55

Drums, Pow

Finger ba

Voice, Ooh

Piano, mom

56

Drums, Pow

Finger ba

Voice, Ooh

Piano, mom

57

Drums, Pow

Finger ba

Voice, Ooh

Piano, mom

58

Drums, Pow

Finger ba

Voice, Ooh

Piano, mom

59

Drums, Pow

Finger ba

Voice, Ooh

Piano, mom

60

Drums, Pow

Finger ba

Piano, mom

61

Drums, Pow

Finger ba

Piano, mom

62

Drums, Pow

Finger ba

Piano, mom

Les Hou Loups - Blues Jeans Sur La Plage

Drums, Pow

♩ = 100,000000

3

4

5

6

7

8

9

10

11

V.S.

Drums, Pow

Drums, Pow

V.S.

Drums, Pow

Drums, Pow

62

Les Hou Loups - Blues Jeans Sur La Plage

Finger ba

♩ = 100,000000

5

9

13

17

21

25

29

33

37

V.S.

41

45

49

53

57

60

Voice, Ooh

Les Hou Loups - Blues Jeans Sur La Plage

♩ = 100,000000

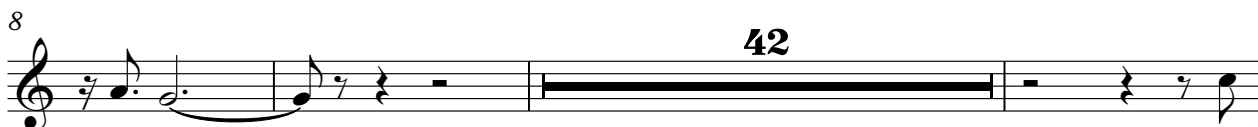

Les Hou Loups - Blues Jeans Sur La Plage

Piano, mom

♩ = 100,000000

5

9

12

15

18

21

24

27

30

V.S.
