

Les Humphries Singers - Mexico

♩ = 170,000565

MELODY

DRUMS

STEEL GTR

OVERDRIVE

DISTORTION

DISTORTION

FRETLESS

CHOIR AAHS

CHOIR AAHS

6

DRUMS

STEEL GTR

OVERDRIVE

FRETLESS

CHOIR AAHS

CHOIR AAHS

9

DRUMS

STEEL GTR

OVERDRIVE

FRETLESS

CHOIR AAHS

CHOIR AAHS

12

MELODY

DRUMS

STEEL GTR

OVERDRIVE

FRETLESS

15

MELODY

DRUMS

STEEL GTR

FRETLESS

18

MELODY

DRUMS

STEEL GTR

FRETLESS

CHOIR AAHS

CHOIR AAHS

21

MELODY

DRUMS

STEEL GTR

FRETLESS

CHOIR AAHS

CHOIR AAHS

24

MELODY

DRUMS

STEEL GTR

FRETLESS

CHOIR AAHS

CHOIR AAHS

27

MELODY

DRUMS

STEEL GTR

FRETLESS

CHOIR AAHS

CHOIR AAHS

30

DRUMS

STEEL GTR

OVERDRIVE

FRETLESS

CHOIR AAHS

CHOIR AAHS

33

MELODY

DRUMS

STEEL GTR

OVERDRIVE

FRETLESS

CHOIR AAHS

CHOIR AAHS

36

MELODY

DRUMS

STEEL GTR

FRETLESS

39

MELODY

DRUMS

STEEL GTR

FRETLESS

42

MELODY

DRUMS

STEEL GTR

FRETLESS

CHOIR AAHS

CHOIR AAHS

45

MELODY

DRUMS

STEEL GTR

FRETLESS

CHOIR AAHS

CHOIR AAHS

48

MELODY

DRUMS

STEEL GTR

FRETLESS

CHOIR AAHS

CHOIR AAHS

MELODY

DRUMS

STEEL GTR

OVERDRIVE

FRETLESS

CHOIR AAHS

CHOIR AAHS

DRUMS

STEEL GTR

OVERDRIVE

FRETLESS

CHOIR AAHS

CHOIR AAHS

DRUMS

STEEL GTR

OVERDRIVE

DISTORTION

FRETLESS

CHOIR AAHS

CHOIR AAHS

59

MELODY

DRUMS

STEEL GTR

DISTORTION

DISTORTION

FRETLESS

62

MELODY

DRUMS

CHOIR AAHS

65

MELODY

DRUMS

OVERDRIVE

CHOIR AAHS

68

MELODY

DRUMS

OVERDRIVE

CHOIR AAHS

71

MELODY

DRUMS

OVERDRIVE

CHOIR AAHS

CHOIR AAHS

74

DRUMS

OVERDRIVE

FRETLESS

CHOIR AAHS

CHOIR AAHS

77

DRUMS

OVERDRIVE

CHOIR AAHS

CHOIR AAHS

80

DRUMS

CHOIR AAHS

CHOIR AAHS

83

DRUMS

CHOIR AAHS

CHOIR AAHS

86

DRUMS

STEEL GTR

OVERDRIVE

FRETLESS

CHOIR AAHS

CHOIR AAHS

90

DRUMS

STEEL GTR

OVERDRIVE

FRETLESS

CHOIR AAHS

CHOIR AAHS

93

MELODY

DRUMS

STEEL GTR

OVERDRIVE

FRETLESS

CHOIR AAHS

CHOIR AAHS

96

MELODY

DRUMS

STEEL GTR

FRETLESS

99

MELODY

DRUMS

STEEL GTR

DISTORTION

DISTORTION

FRETLESS

102

MELODY

DRUMS

STEEL GTR

FRETLESS

CHOIR AAHS

CHOIR AAHS

105

MELODY

DRUMS

STEEL GTR

FRETLESS

CHOIR AAHS

CHOIR AAHS

108

MELODY

DRUMS

STEEL GTR

FRETLESS

CHOIR AAHS

CHOIR AAHS

111

DRUMS

STEEL GTR

OVERDRIVE

FRETLESS

CHOIR AAHS

CHOIR AAHS

114

DRUMS

STEEL GTR

OVERDRIVE

FRETLESS

CHOIR AAHS

CHOIR AAHS

117

MELODY

DRUMS

STEEL GTR

OVERDRIVE

FRETLESS

CHOIR AAHS

CHOIR AAHS

120

MELODY

DRUMS

STEEL GTR

FRETLESS

123

MELODY

DRUMS

STEEL GTR

FRETLESS

126

MELODY

DRUMS

STEEL GTR

FRETLESS

CHOIR AAHS

CHOIR AAHS

129

MELODY

DRUMS

STEEL GTR

FRETLESS

CHOIR AAHS

CHOIR AAHS

132

MELODY

DRUMS

STEEL GTR

FRETLESS

CHOIR AAHS

CHOIR AAHS

135

MELODY

DRUMS

STEEL GTR

FRETLESS

CHOIR AAHS

CHOIR AAHS

138

MELODY

DRUMS

STEEL GTR

FRETLESS

CHOIR AAHS

CHOIR AAHS

141

MELODY

DRUMS

STEEL GTR

FRETLESS

CHOIR AAHS

CHOIR AAHS

144

MELODY

DRUMS

STEEL GTR

FRETLESS

CHOIR AAHS

CHOIR AAHS

147

MELODY

DRUMS

STEEL GTR

FRETLESS

CHOIR AAHS

CHOIR AAHS

150

MELODY

DRUMS

STEEL GTR

OVERDRIVE

FRETLESS

CHOIR AAHS

CHOIR AAHS

153

DRUMS

STEEL GTR

OVERDRIVE

FRETLESS

CHOIR AAHS

CHOIR AAHS

156

MELODY

DRUMS

STEEL GTR

OVERDRIVE

DISTORTION

DISTORTION

FRETLESS

CHOIR AAHS

CHOIR AAHS

Les Humphries Singers - Mexico

MELODY

$\text{♩} = 170,000565$

10

14

17

21

24

27

7

37

41

45

48

V.S.

126

129

132

135

139

142

146

149

Les Humphries Singers - Mexico

DRUMS

♩ = 170,000565

5

7

9

11

13

15

17

19

21

V.S.

DRUMS

23

25

27

29

31

33

35

37

39

41

DRUMS

43

45

47

49

51

53

55

57

59

61

V.S.

DRUMS

63

65

67

69

71

73

75

77

79

81

DRUMS

83

85

88

90

92

94

96

98

100

102

V.S.

104

106

108

110

112

114

116

118

120

122

DRUMS

124

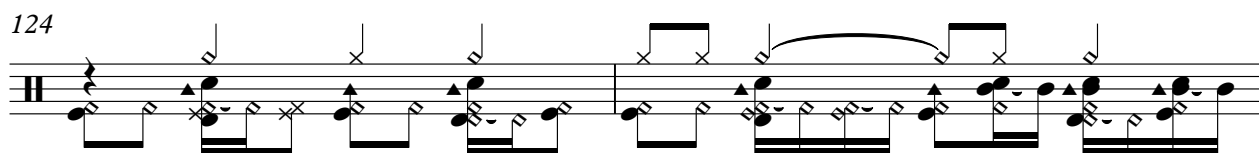

126

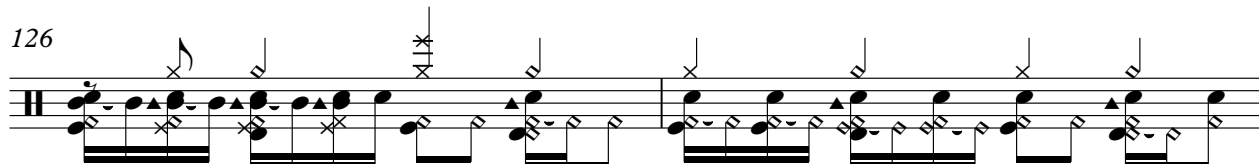

128

130

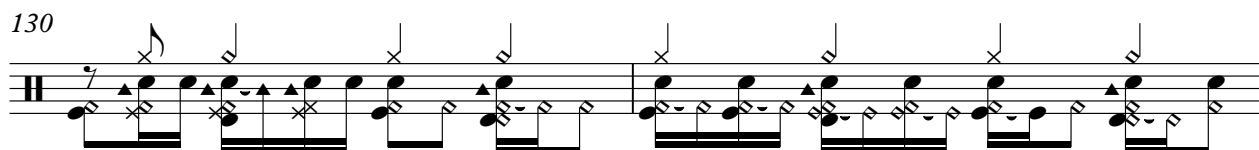

132

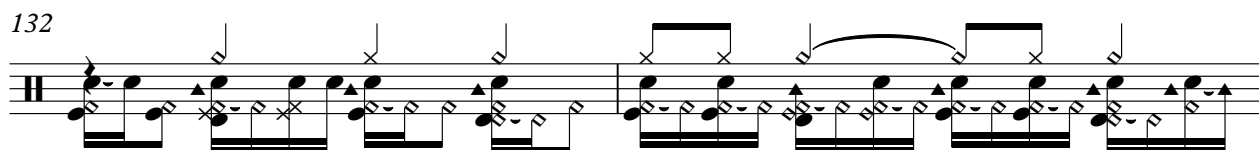

134

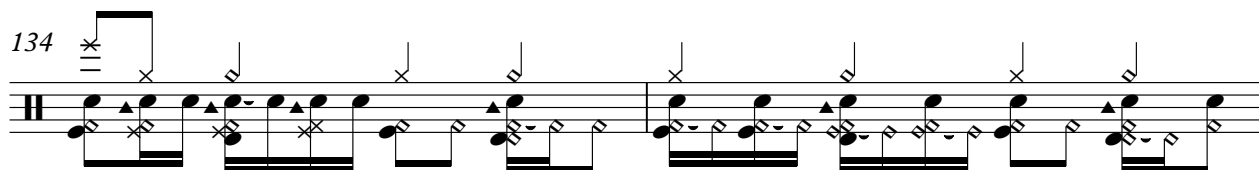

136

138

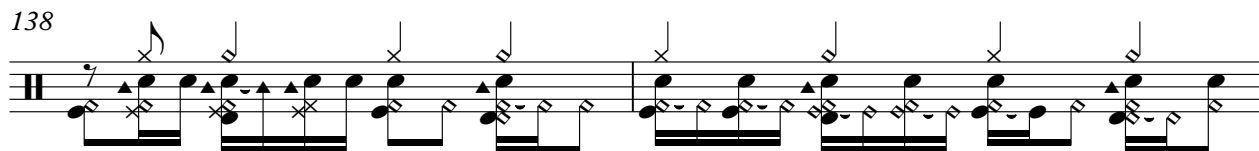

140

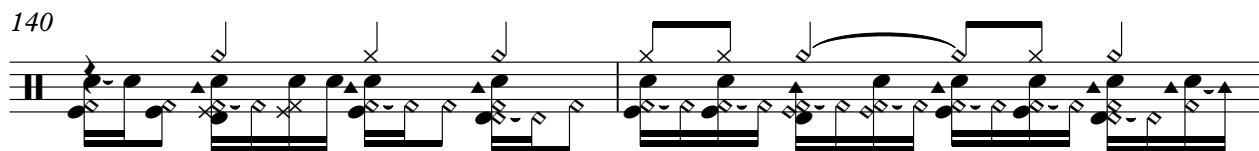

142

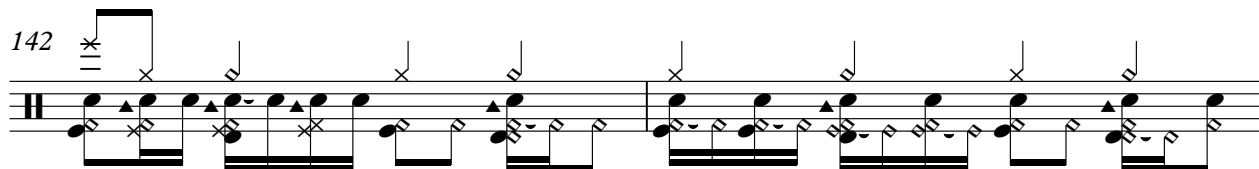

V.S.

144

146

148

150

152

154

156

158

Les Humphries Singers - Mexico

STEEL GTR

♩ = 170,000565

2

7

10

13

16

19

22

25

29

33

V.S.

36

39

42

45

48

52

56

59

88

92

95

98

101

104

107

110

114

117

120

123

V.S.

126

129

132

135

138

141

144

147

150

154

OVERDRIVE

Les Humphries Singers - Mexico

♩ = 170,000565

4

10

18

33

54

65

74

90

113

119

156

2

2

DISTORTION

Les Humphries Singers - Mexico

♩ = 170,000565

56

60

41 59 2

Les Humphries Singers - Mexico

DISTORTION

♩ = 170,000565

57

60

41

59

2

FRETLESS

Les Humphries Singers - Mexico

♩ = 170,000565

2

8

13

18

23

28

33

38

43

48

V.S.

127

132

137

142

147

152

156

2

♩ = 170,000565

2

8

7

20

22

25

28

32

7

43

46

49

52

59

78

84

89

95

105

108

111

116

127

129

132

135

137

140

143

V.S.

145

148

151

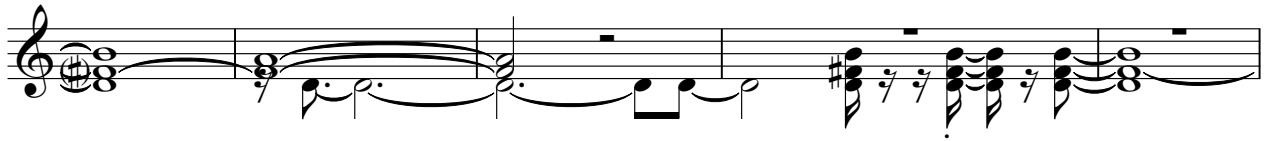

156

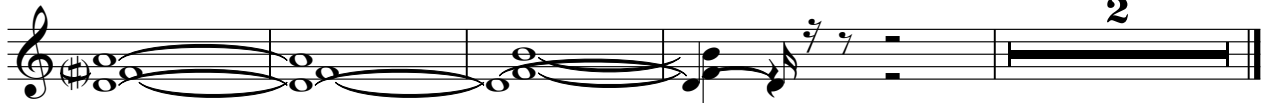

CHOIR AAHS

Les Humphries Singers - Mexico

♩ = 170,000565

7

19

22

25

29

33

43

46

49

53

59

69

77

84

89

95

105

108

112

118

128

131

134

137

140

143

V.S.

146

149

154

157

2