

Inxs - Never Tear Us Apart

♩ = 64,000000

Closed Hi-Hat

Snare

Kick

Cowbell Click Intro

Stratocaster

Pick Bass

The Stratocaster part is in 4/4 time. It has a rest in the first measure, followed by a chord in the second measure. The Pick Bass part is in 4/4 time. It has a rest in the first measure, followed by a bass line in the second measure.

♩ = 64,000000

Arco Strings

String Ensemble

Classical Grand

The Arco Strings part is in 4/4 time. It has a rest in the first measure, followed by a chord in the second measure. The String Ensemble part is in 4/4 time. It has a rest in the first measure, followed by a sixteenth-note pattern in the second measure, with a '6' indicating a sixteenth-note group. The Classical Grand part is in 4/4 time. It has a rest in the first measure, followed by a piano accompaniment in the second measure.

3

Closed Hi-Hat

Snare

Kick

Stratocaster

Pick Bass

Arco Strings

String Ensemble

Classical Grand

4

Closed Hi-Hat

Snare

Kick

Stratocaster

Pick Bass

Arco Strings

String Ensemble

Classical Grand

5

Closed Hi-Hat

Snare

Kick

Stratocaster

Pick Bass

Arco Strings

String Ensemble

Classical Grand

6

Closed Hi-Hat

Snare

Kick

Stratocaster

Pick Bass

Arco Strings

String Ensemble

Classical Grand

7

Closed Hi-Hat

Snare

Kick

Stratocaster

Pick Bass

Arco Strings

String Ensemble

Classical Grand

8

Closed Hi-Hat

Snare

Kick

Stratocaster

Pick Bass

Arco Strings

String Ensemble

Classical Grand

10

Closed Hi-Hat

Snare

Kick

Stratocaster

Pick Bass

Arco Strings

String Ensemble

Classical Grand

12

Closed Hi-Hat

Snare

Kick

Stratocaster

Pick Bass

Arco Strings

String Ensemble

Classical Grand

14

Closed Hi-Hat

Snare

Kick

Stratocaster

Pick Bass

Arco Strings

String Ensemble

Classical Grand

16

Closed Hi-Hat

Snare

Kick

Stratocaster

Pick Bass

Arco Strings

String Ensemble

Classical Grand

18

Closed Hi-Hat

Snare

Kick

Stratocaster

Pick Bass

Arco Strings

String Ensemble

Classical Grand

20

Closed Hi-Hat

Snare

Kick

Stratocaster

Pick Bass

Arco Strings

String Ensemble

Classical Grand

21

Closed Hi-Hat

Snare

Kick

Stratocaster

Pick Bass

Arco Strings

String Ensemble

Classical Grand

22

Closed Hi-Hat

Snare

Kick

Stratocaster

Pick Bass

Arco Strings

String Ensemble

Classical Grand

23

Closed Hi-Hat

Snare

Kick

Stratocaster

Pick Bass

Arco Strings

String Ensemble

Classical Grand

24

Closed Hi-Hat

Snare

Kick

Stratocaster

Pick Bass

Arco Strings

String Ensemble

Classical Grand

26

Closed Hi-Hat

Snare

Kick

Stratocaster

Pick Bass

Arco Strings

String Ensemble

Classical Grand

28

Closed Hi-Hat

Snare

Kick

Stratocaster

Pick Bass

Arco Strings

String Ensemble

Classical Grand

30

Closed Hi-Hat

Snare

Kick

Stratocaster

Pick Bass

Arco Strings

String Ensemble

Classical Grand

32

Closed Hi-Hat

Snare

Kick

Tom Fills

Stratocaster

Pick Bass

Arco Strings

String Ensemble

Classical Grand

Closed Hi-Hat

Snare

Kick

Stratocaster

Overdriven Guitar

Pick Bass

Arco Strings

String Ensemble

Classical Grand

36

Closed Hi-Hat

Snare

Kick

Stratocaster

Overdriven Guitar

Pick Bass

Arco Strings

String Ensemble

Classical Grand

37

Closed Hi-Hat
Snare
Kick
Stratocaster
Overdriven Guitar
Pick Bass
Arco Strings
String Ensemble
Classical Grand

39

Closed Hi-Hat
Snare
Kick
Stratocaster
Pick Bass
Arco Strings
String Ensemble
Classical Grand

41

Closed Hi-Hat

Snare

Kick

Stratocaster

Pick Bass

Arco Strings

String Ensemble

Classical Grand

43

Closed Hi-Hat

Snare

Kick

Stratocaster

Pick Bass

Arco Strings

String Ensemble

Classical Grand

45

Closed Hi-Hat

Snare

Kick

Stratocaster

Pick Bass

Arco Strings

String Ensemble

Classical Grand

47

Closed Hi-Hat

Snare

Kick

Stratocaster

Pick Bass

Arco Strings

String Ensemble

Classical Grand

49

Closed Hi-Hat

Snare

Kick

Stratocaster

Pick Bass

Arco Strings

String Ensemble

Classical Grand

51

Closed Hi-Hat

Snare

Kick

Stratocaster

Pick Bass

Arco Strings

String Ensemble

Classical Grand

53

Closed Hi-Hat

Snare

Kick

Stratocaster

Pick Bass

Arco Strings

String Ensemble

Classical Grand

55

Closed Hi-Hat

Snare

Kick

Stratocaster

Pick Bass

Arco Strings

String Ensemble

Classical Grand

57

Closed Hi-Hat

Snare

Kick

Stratocaster

Pick Bass

Arco Strings

String Ensemble

59

Closed Hi-Hat

Snare

Kick

Stratocaster

Pick Bass

Arco Strings

String Ensemble

Inxs - Never Tear Us Apart

Closed Hi-Hat

♩ = 64,000000

4/4

6 6 6 6 6 6

5

6 6 6 6 6 6

8

6 6 6 6 6 6

11

6 6 6 6 6 6

14

6 6 6 6

18

6 6 6 6 6 6

21

6 6 6 6 6 6

24

6 6 6 6 6 6

27

6 6 6 6 6 6

30

6 6 6 6

V.S.

Closed Hi-Hat

34

37

40

43

46

49

52

55

57

Inxs - Never Tear Us Apart

Snare

♩ = 64,000000

7

13

18

24

30

35

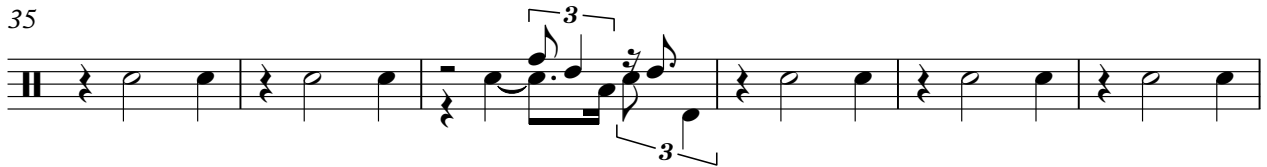

41

47

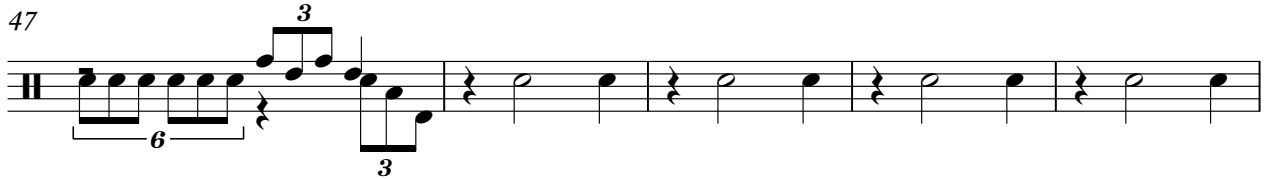

52

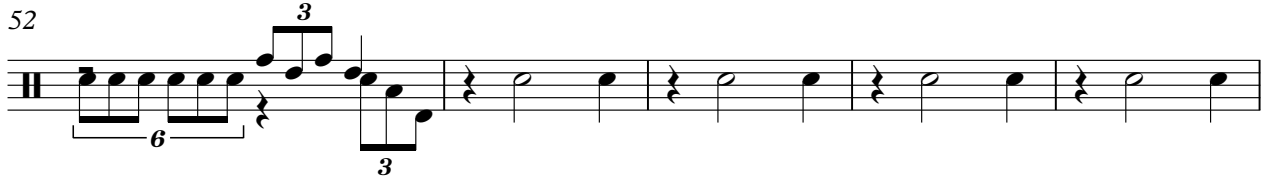

V.S.

2

Snare

57

Inxs - Never Tear Us Apart

Kick

♩ = 64,000000

6

11

16

21

26

31

36

41

46

V.S.

2

Kick

51

56

Tom Fills

Inxs - Never Tear Us Apart

♩ = 64,000000

32

27

4/4

Cowbell Click Intro

Inxs - Never Tear Us Apart

♩ = 64,000000

59

♩ = 64,000000

8

14

20

27

32

39

44

49

54

Overdriven Guitar

Inxs - Never Tear Us Apart

♩ = 64,000000

33

3

36

3

23

Inxs - Never Tear Us Apart

Pick Bass

♩ = 64,000000

8

13

17

21

25

29

33

37

42

V.S.

2

Pick Bass

47

51

56

59

Arco Strings

Inxs - Never Tear Us Apart

♩ = 64,000000

8

13

20

26

30

35

41

45

49

V.S.

2

Arco Strings

53

Inxs - Never Tear Us Apart

String Ensemble

♩ = 64,000000

4

6

8

10

12

14

17

19

21

V.S.

String Ensemble

String Ensemble

44

47

49

52

54

56

58

♩ = 64,000000

16

18

20

21

22

23

24

25

27

29

32

34

36

37

39

41

43

45

47

49

51

53

56
