

Les Innocents - colore

♩ = 100,000000 = 109,003906

5

This section continues the score from measure 5. It features four staves, each labeled 'Remixed'. The first staff is in treble clef (4/4), the second is in treble clef (4/4), the third is in bass clef (4/4), and the fourth is in treble clef (4/4). The music includes complex rhythmic patterns, including triplets, and a variety of chordal textures.

8

Remixed

Remixed

Remixed

Remixed

11

Remixed

Remixed

Remixed

Remixed

14

Remixed

Remixed

Remixed

Remixed

17

Remixed

19

Remixed

21

Remixed

Remixed

Remixed

Remixed

Remixed

Remixed

Remixed

Remixed

23

Remixed

Remixed

Remixed

Remixed

Remixed

Remixed

Remixed

Remixed

Remixed

25

Remixed

This block contains the musical notation for measures 25 and 26. It consists of seven staves. The top staff is a treble clef with a melodic line. The second staff is a guitar staff with a treble clef and an 'x' over the first line, indicating muted notes. The third and fourth staves are treble and bass clefs respectively, containing complex chordal and melodic accompaniment. The fifth and sixth staves are bass clefs with a simpler bass line. The seventh staff is a bass clef with a few notes. The word 'Remixed' is written to the left of each staff.

27

Remixed

This block contains the musical notation for measures 27 and 28. It consists of nine staves. The top staff is a treble clef with a melodic line. The second staff is a guitar staff with a treble clef and an 'x' over the first line. The third and fourth staves are treble and bass clefs with complex accompaniment. The fifth and sixth staves are bass clefs with a bass line. The seventh staff is a bass clef with a few notes. The eighth and ninth staves are treble clefs with a few notes. The word 'Remixed' is written to the left of each staff.

29

Remixed

Remixed

Remixed

Remixed

Remixed

Remixed

Remixed

Remixed

Remixed

Remixed

31

Remixed

Remixed

Remixed

Remixed

Remixed

Remixed

Remixed

Remixed

Remixed

Remixed

33

35

41

Remixed

Remixed

Remixed

Remixed

Remixed

Remixed

Remixed

Remixed

Remixed

43

Remixed

Remixed

Remixed

Remixed

Remixed

Remixed

Remixed

Remixed

Remixed

45

Remixed

47

Remixed

49

Remixed

Remixed

Remixed

Remixed

Remixed

Remixed

Remixed

Remixed

Remixed

Remixed

Remixed

51

Remixed

Remixed

Remixed

Remixed

Remixed

Remixed

Remixed

Remixed

Remixed

Remixed

Remixed

53

Remixed

Remixed

Remixed

Remixed

Remixed

Remixed

Remixed

Remixed

55

Remixed

Remixed

Remixed

Remixed

Remixed

Remixed

Remixed

Remixed

57

Remixed

This block contains the musical score for measures 57 and 58. It consists of ten staves. The top two staves are vocal lines in treble clef. The third staff is a drum set part with a double bar line. The fourth and fifth staves are piano accompaniment in treble clef. The sixth and seventh staves are piano accompaniment in bass clef. The eighth staff is a bass line in bass clef. The ninth and tenth staves are guitar parts in treble clef, with a key signature of one sharp (F#).

59

Remixed

This block contains the musical score for measures 59 and 60. It consists of ten staves. The top two staves are vocal lines in treble clef, with a triplet of eighth notes in measure 59. The third staff is a drum set part with a double bar line. The fourth and fifth staves are piano accompaniment in treble clef. The sixth and seventh staves are piano accompaniment in bass clef. The eighth staff is a bass line in bass clef. The ninth and tenth staves are guitar parts in treble clef, with a key signature of one sharp (F#).

61

Remixed

This block contains the musical score for measures 61 and 62. It consists of ten staves. The first staff is a treble clef with a key signature of one sharp (F#) and a 3/4 time signature. The second staff is a treble clef with a 3/4 time signature, featuring a triplet of eighth notes. The third staff is a drum set notation with various rhythmic patterns. The fourth and fifth staves are treble clefs with complex chordal and melodic lines. The sixth and seventh staves are bass clefs with complex bass lines. The eighth staff is a bass clef with a simple bass line. The ninth and tenth staves are treble clefs with chordal accompaniment. The word 'Remixed' is written to the left of each staff.

63

Remixed

This block contains the musical score for measures 63 and 64. It consists of ten staves. The first staff is a treble clef with a key signature of one sharp (F#) and a 3/4 time signature. The second staff is a treble clef with a 3/4 time signature, featuring a triplet of eighth notes. The third staff is a drum set notation with various rhythmic patterns. The fourth and fifth staves are treble clefs with complex chordal and melodic lines. The sixth and seventh staves are bass clefs with complex bass lines. The eighth staff is a bass clef with a simple bass line. The ninth and tenth staves are treble clefs with chordal accompaniment. The word 'Remixed' is written to the left of each staff.

65

Remixed

67

Remixed

69

Remixed

Remixed

Remixed

Remixed

Remixed

Remixed

Remixed

71

Remixed

Remixed

Remixed

Remixed

Remixed

Remixed

Remixed

77

Remixed

79

Remixed

81

Remixed

Remixed

Remixed

Remixed

Remixed

Remixed

Remixed

Remixed

Remixed

Remixed

83

Remixed

Remixed

Remixed

Remixed

Remixed

Remixed

Remixed

Remixed

Remixed

Remixed

85

Remixed

87

Remixed

89

Remixed

Remixed

Remixed

Remixed

Remixed

Remixed

Remixed

Remixed

Remixed

Remixed

Remixed

91

Remixed

Remixed

Remixed

Remixed

Remixed

Remixed

Remixed

Remixed

Remixed

Remixed

Remixed

93

Remixed

Remixed

Remixed

Remixed

Remixed

Remixed

Remixed

Remixed

Remixed

Remixed

Remixed

Remixed

95

Remixed

Remixed

Remixed

Remixed

Remixed

Remixed

Remixed

Remixed

Remixed

Remixed

Remixed

Remixed

97

Remixed

Remixed

Remixed

Remixed

Remixed

Remixed

Remixed

Remixed

Remixed

Remixed

Remixed

Remixed

99

Remixed

Remixed

Remixed

Remixed

Remixed

Remixed

Remixed

Remixed

Remixed

101

Remixed

Remixed

Remixed

Remixed

Remixed

Remixed

Remixed

Les Innocents - colore

Remixed

♩ = 100,000000 109,003906

31

34

36

21

58

60

63

66

13

81

83

85

2

2

Remixed

89

91

95

97

Remixed

# Les Innocents - colore

♩ = 100,000000 109,003906

83

87

91

95

99

Les Innocents - colore

Remixed

♩ = 100,000006 = 109,003906

10

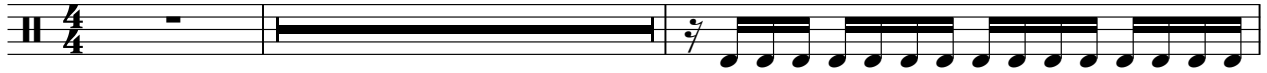

13

15

17

19

21

23

25

27

29

V.S.

31

33

35

37

39

41

43

45

47

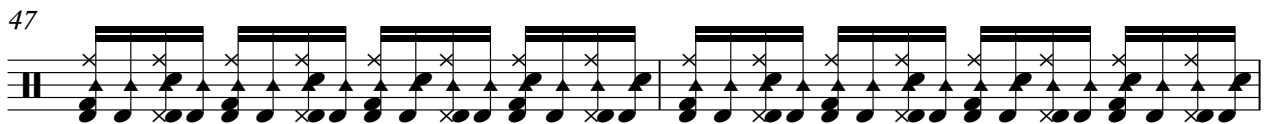

49

71

73

75

77

79

81

83

85

87

89

91

93

95

97

99

101

102

Remixed

Les Innocents - colore

♩ = 120,000006 ♩ = 109,003906

2

5

7

9

11

13

15

17

19

21

V.S.

Remixed

# Les Innocents - colore

♩ = 100,00000009,003906

64

70

3

75

30

Les Innocents - colore

Remixed

♩ = 100,000006 ♩ = 109,003906

10

V.S.

31

33

35

38

43

48

52

54

55

56

57

59

60

61

63

65

66

67

70

74

77

78

79

80

81

83

84

85

86

66

71

76

81

85

90

95

100

Remixed  $\text{♩} = 109,003906$  Les Innocents - colore  
 $\text{♩} = 120,000000$

$\text{♩} = 109,003906$

4

7

10

12

15

18

20

22

25

V.S.

2

28

Remixed

31

34

37

40

43

45

48

51

53

55 **Renixed** 3

58

60

63

66

69

72

75

77

79

V.S.

4

82

Remixed

84

87

89

92

94

97

99

# Les Innocents - colore

Remixed

♩ = 100,000006 ♩ = 109,003906

34

38

40

42

44

47

49

51

33

2  
86

89

92

95

97

99

♩ = 100,000006 ♩ = 109,003906

18

23

29

34

39

44

49

54

V.S.

60

65

69

74

80

86

92

98

101

♩ = 100,000006 ♩ = 109,003906

2

9

16

24

32

36

43

50

58

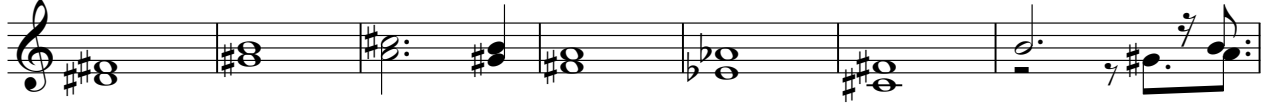

65

70

76

85

93

♩ = 100,000006 ♩ = 109,003906

Remixed

# Les Innocents - colore

♩ = 100,000000 ♩ = 109,003906

98

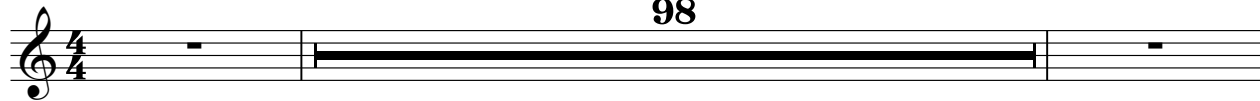

101

2

