

Les Nuls (La Cite De La Peur) - La Carioca

00:00:03:00  
1.1,00  
La Carioca

$\text{♩} = 140,000137$     $\text{♩} = 102,000053$     $\text{♩} = 177,000031$     $\text{♩} = 82,000025$

maracas

Drums & Percussion

guitare

trompette solo

00:00:20:21  
10.2,00  
Theme du film de les nuls "La

$\text{♩} = 118,999924$     $\text{♩} = 140,000137$

6

Piano

trompette solo

12

Drums & Percussion

Piano

guitare

Bass

trompette solo

15

Drums & Percussion

Piano

guitare

Bass

18

Drums & Percussion

Piano

guitare

Bass

21

Drums & Percussion

Piano

guitare

Bass

24

kar  
maracas  
Drums & Percussion  
Piano  
guitare  
Bass

27

kar  
maracas  
Drums & Percussion  
Piano  
guitare  
Bass

29

kar

maracas

Drums & Percussion

Piano

guitare

Bass

31

kar

maracas

Drums & Percussion

Piano

guitare

Bass

33

kar

maracas

Drums & Percussion

Piano

guitare

Bass

trompette solo

36

kar

maracas

Drums & Percussion

Piano

guitare

Bass

trompette solo

38

kar

maracas

Drums & Percussion

Piano

guitare

Bass

cordes

40

kar

maracas

Drums & Percussion

Piano

guitare

Bass

trompette solo

cordes

43

kar

maracas

Drums & Percussion

Piano

guitare

Bass

cordes

pizz.strings

45

kar

maracas

Drums & Percussion

Piano

guitare

Bass

cordes

pizz.strings

47

kar

maracas

Drums & Percussion

Piano

guitare

Bass

cordes

50

kar

maracas

Drums & Percussion

Piano

guitare

Bass

trompette solo

cordes

52

kar

maracas

Drums & Percussion

Piano

guitare

Bass

trompette solo

cordes

pizz.strings

54

kar

maracas

Drums & Percussion

Piano

guitare

Bass

trompette solo

cordes

pizz.strings

56

kar

maracas

Drums & Percussion

Piano

guitare

Bass

trompette solo

cordes

pizz.strings

59

Drums & Percussion

Piano

guitare

Bass

62

Drums & Percussion

Piano

guitare

Bass

65

kar

maracas

Drums & Percussion

Piano

guitare

Bass

68

kar  
maracas  
Drums & Percussion  
Piano  
guitare  
Bass

70

kar  
maracas  
Drums & Percussion  
Piano  
guitare  
Bass

72

kar

maracas

Drums & Percussion

Piano

guitare

Bass

trompette solo

74

kar

maracas

Drums & Percussion

Piano

guitare

Bass

trompette solo

76

kar  
maracas  
Drums & Percussion  
Piano  
guitare  
Bass  
trompette solo

78

kar  
maracas  
Drums & Percussion  
Piano  
guitare  
Bass

80

83

kar

maracas

Drums & Percussion

Piano

guitare

Bass

cordes

pizz.strings

85

kar

maracas

Drums & Percussion

Piano

guitare

Bass

cordes

pizz.strings

87

kar  
maracas  
Drums & Percussion  
Piano  
guitare  
Bass  
cordes

90

kar  
maracas  
Drums & Percussion  
Piano  
guitare  
Bass  
trompette solo  
cordes

92

94

kar

maracas

Drums & Percussion

Piano

guitare

Bass

trompette solo

cordes

pizz.strings

96

kar

maracas

Drums & Percussion

Piano

guitare

Bass

trompette solo

cordes

pizz.strings

99

maracas

Drums & Percussion

Piano

guitare

Bass

trompette solo

cordes

101

maracas

Drums & Percussion

Piano

guitare

Bass

trompette solo

cordes

pizz.strings

103

maracas

Drums & Percussion

Piano

guitare

Bass

trompette solo

cordes

pizz.strings

105

kar

maracas

Drums & Percussion

Piano

guitare

Bass

cordes

107

kar

maracas

Drums & Percussion

Piano

guitare

Bass

cordes

pizz.strings

109

111

kar  
maracas  
Drums & Percussion  
Piano  
guitare  
Bass  
cordes

113

kar  
maracas  
Drums & Percussion  
Piano  
guitare  
Bass  
trompette solo  
cordes

115

117

kar

maracas

Drums & Percussion

Piano

guitare

Bass

trompette solo

cordes

pizz.strings

119  $\text{♩} = 120,999947$   $\text{♩} = 80,999969$

kar

maracas

Drums & Percussion

Piano

guitare

Bass

trompette solo

cordes

pizz.strings  $\text{♩} = 120,999947$   $\text{♩} = 80,999969$

# Les Nuls (La Cite De La Peur) - La Carioca

kar

♩ = 140,000137 = 102,000017,800,000:♩ = 118,999924 ♩ = 140,000:

2 5 13

24

28

33

37

42

47

52

55 8

maracas

# Les Nuls (La Cite De La Peur) - La Carioca

♩ = 140,000 137 = 102,000 137 = 102,000 137 = 118,999 924 ♩ = 140,000 1

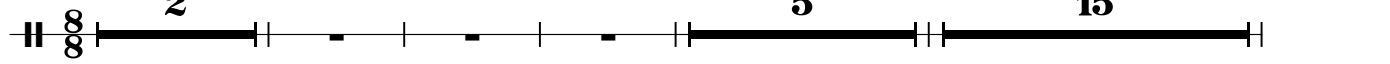

26

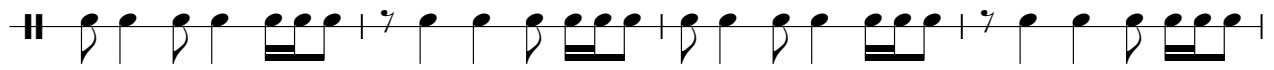

30

35

39

43

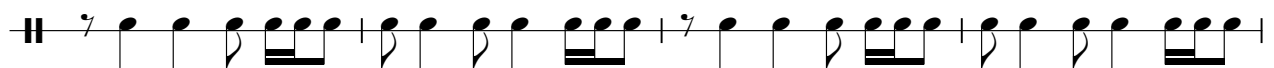

47

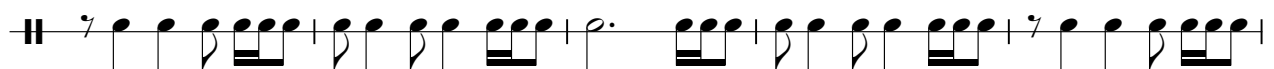

52

55

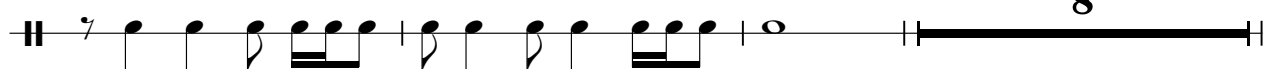

8

66

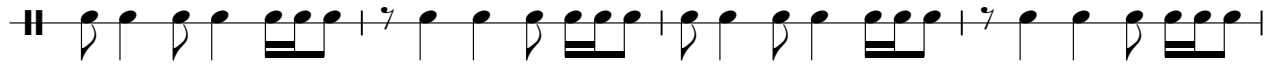

70

75

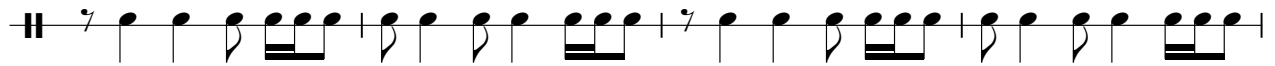

79

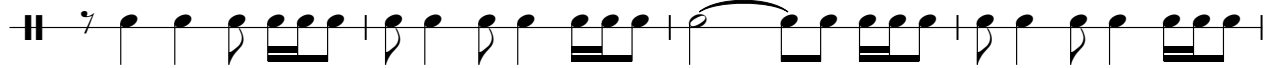

83

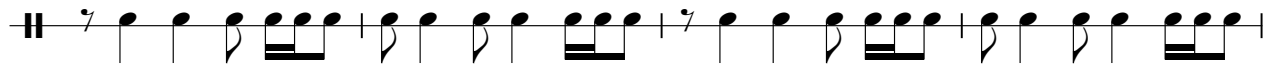

87

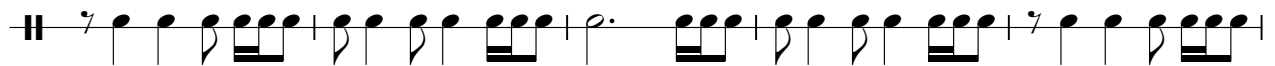

92

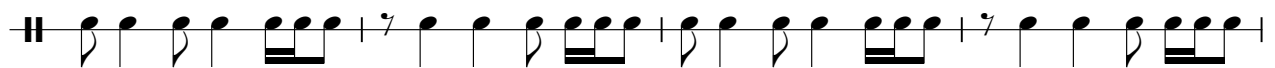

96

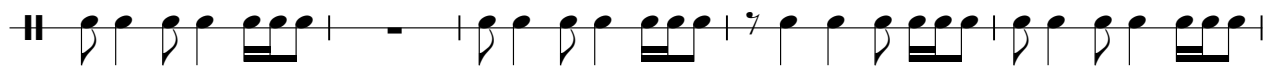

101

105

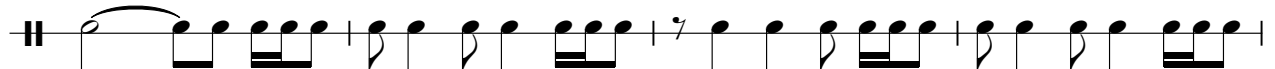

Drums & Percussion

Les Nuls (La Cite De La Peur) - La Carioca

♩ = 140,000137 102,000057,8099924 8,999924 ♩ = 140,000137

8 2 5 3

13 3 3 3

16 6 6 3 2 7

22 2 3 3

28 3 3 3 3

32 3 3 3 3

36 3 3 3 3

40 3 3 3 3

44 3 3 3 3

48 3 3 3

V.S.

52

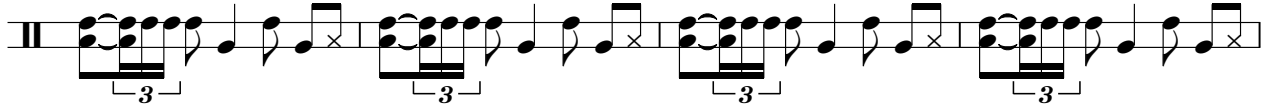

56

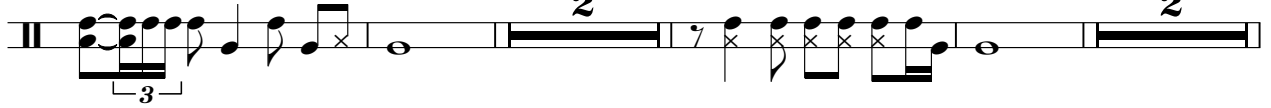

64

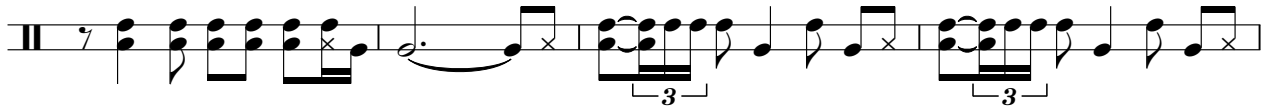

68

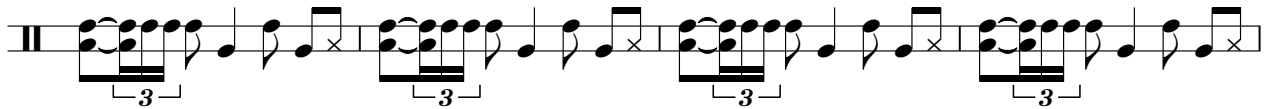

72

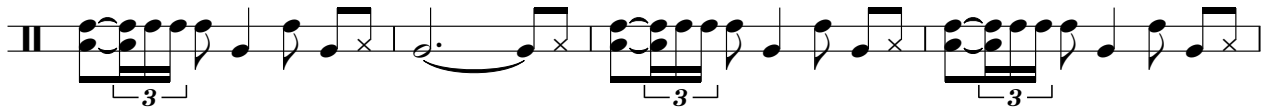

76

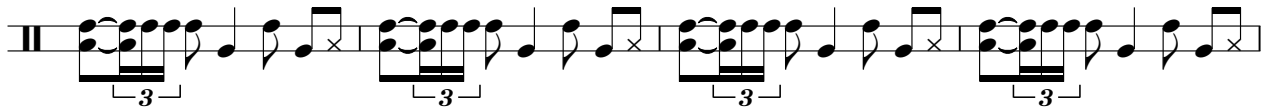

80

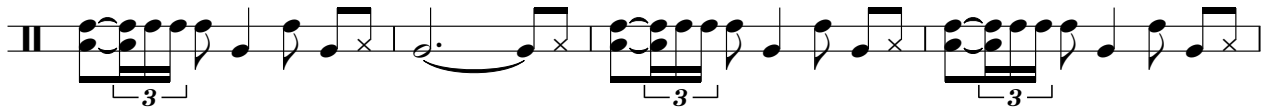

84

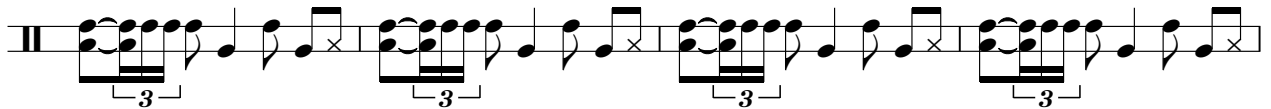

88

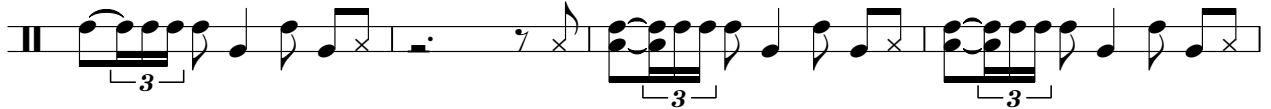

92

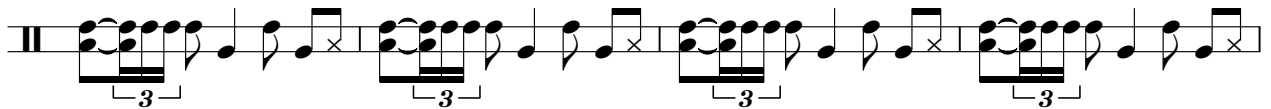

96

100

104

108

112

116

119

# Les Nuls (La Cite De La Peur) - La Carioca

Piano

$\text{♩} = 140,000137$   $\text{♩} = 102,00005177$   $\text{♩} = 118,999924$   $\text{♩} = 140,000$

2 4

12 5 5

19

23

28

31

34

39

43

46

50

54

57

61

65

70

74

79

83

V.S.

86

90

94

98

102

106

110

114

Piano

5

118

♩ = 120,999947

♩ = 80,999969

# Les Nuls (La Cite De La Peur) - La Carioca

guitare

♩ = 140,000 137 ♩ = 102,000 053 77 3 080 0 88 88 ♩ = 118,999 924 ♩ = 140,000

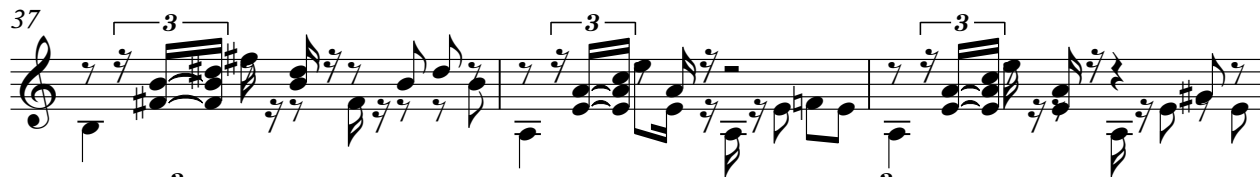

V.S.

43

45

47

50

52

54

56

60

64

67

69

72

75

77

80

83

85

87

90

92

117

119

♩ = 120,999947

♩ = 80,999969

60

68

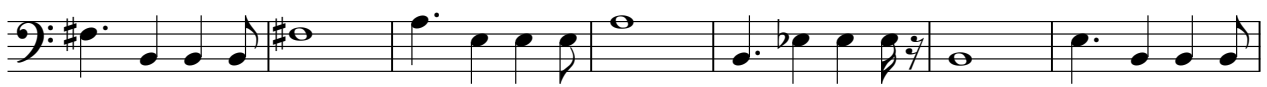

75

82

89

97

105

112

117

♩ = 120,999947    ♩ = 80,999969

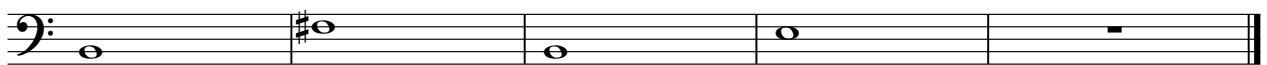

# Les Nuls (La Cite De La Peur) - La Carioca

trompette solo

90

95

100

105

110

116

cordes

3

119

♩ = 120,999947

♩ = 80,999969

# Les Nuls (La Cite De La Peur) - La Carioca

pizz.strings

♩ = 140,000137 ♩ = 102,000073829004 ~~8,999924~~ ♩ = 140,0001

2 5 32

43

8

56

27 7

94

4

102

3

110

♩ = 120,999947 ♩ = 80,999969

7