

Les Nuls - La Carioca

00:00:03:00  
1.1,00  
LattDedoca

♩ = 140,000137    ♩ = 102,000053    ♩ = 177,000031    ♩ = 82,000025

maracas

Drums & Percussion

guitare

trompette solo

00:00:20:21  
10.2,00  
Theme du film de les nuls "La

♩ = 140,000137

6

Piano

trompette solo

12

Drums & Percussion

Piano

guitare

Bass

trompette solo

15

Drums & Percussion

Piano

guitare

Bass

18

Drums & Percussion

Piano

guitare

Bass

21

Drums & Percussion

Piano

guitare

Bass

24

kar  
maracas  
Drums & Percussion  
Piano  
guitare  
Bass

27

kar  
maracas  
Drums & Percussion  
Piano  
guitare  
Bass

29

kar  
maracas  
Drums & Percussion  
Piano  
guitare  
Bass

31

kar  
maracas  
Drums & Percussion  
Piano  
guitare  
Bass

33

kar  
maracas  
Drums & Percussion  
Piano  
guitare  
Bass  
trompette solo

36

kar  
maracas  
Drums & Percussion  
Piano  
guitare  
Bass  
trompette solo

38

kar

maracas

Drums & Percussion

Piano

guitare

Bass

cordes

40

kar

maracas

Drums & Percussion

Piano

guitare

Bass

trompette solo

cordes

43

45

kar

maracas

Drums & Percussion

Piano

guitare

Bass

cordes

pizz.strings

47

kar

maracas

Drums & Percussion

Piano

guitare

Bass

cordes

50

kar

maracas

Drums & Percussion

Piano

guitare

Bass

trompette solo

cordes

52

kar

maracas

Drums & Percussion

Piano

guitare

Bass

trompette solo

cordes

pizz.strings

54

kar

maracas

Drums & Percussion

Piano

guitare

Bass

trompette solo

cordes

pizz.strings

56

kar

maracas

Drums & Percussion

Piano

guitare

Bass

trompette solo

cordes

pizz.strings

59

Drums & Percussion

Piano

guitare

Bass

62

Drums & Percussion

Piano

guitare

Bass

65

kar

maracas

Drums & Percussion

Piano

guitare

Bass

68

kar  
maracas  
Drums & Percussion  
Piano  
guitare  
Bass

70

kar  
maracas  
Drums & Percussion  
Piano  
guitare  
Bass

72

kar  
maracas  
Drums & Percussion  
Piano  
guitare  
Bass  
trompette solo

74

kar  
maracas  
Drums & Percussion  
Piano  
guitare  
Bass  
trompette solo

76

kar  
maracas  
Drums & Percussion  
Piano  
guitare  
Bass  
trompette solo

78

kar  
maracas  
Drums & Percussion  
Piano  
guitare  
Bass

80

83

kar

maracas

Drums & Percussion

Piano

guitare

Bass

cordes

pizz.strings

85

kar

maracas

Drums & Percussion

Piano

guitare

Bass

cordes

pizz.strings

87

kar  
maracas  
Drums & Percussion  
Piano  
guitare  
Bass  
cordes

90

kar  
maracas  
Drums & Percussion  
Piano  
guitare  
Bass  
trompette solo  
cordes

92

kar

maracas

Drums & Percussion

Piano

guitare

Bass

trompette solo

cordes

pizz.strings

Detailed description of the musical score: The score is for page 92 and includes nine staves. The 'kar' staff (top) has a treble clef and contains a few notes with a sharp sign. The 'maracas' staff has a percussion clef and shows a rhythmic pattern of eighth and sixteenth notes. The 'Drums & Percussion' staff also has a percussion clef and features triplet markings over groups of notes. The 'Piano' staff has a treble clef and contains a melodic line with some grace notes. The 'guitare' staff has a treble clef and features a complex rhythmic pattern with triplet markings. The 'Bass' staff has a bass clef and contains a simple bass line. The 'trompette solo' staff has a treble clef and shows a melodic line with eighth notes. The 'cordes' staff has a grand staff (treble and bass clefs) and contains a melodic line with a long note. The 'pizz.strings' staff has a treble clef and contains a few notes.

94

kar

maracas

Drums & Percussion

Piano

guitare

Bass

trompette solo

cordes

pizz.strings

96

kar

maracas

Drums & Percussion

Piano

guitare

Bass

trompette solo

cordes

pizz.strings

99

maracas

Drums & Percussion

Piano

guitare

Bass

trompette solo

cordes

101

maracas

Drums & Percussion

Piano

guitare

Bass

trompette solo

cordes

pizz.strings

103

maracas

Drums & Percussion

Piano

guitare

Bass

trompette solo

cordes

pizz.strings

105

kar

maracas

Drums & Percussion

Piano

guitare

Bass

cordes

107

kar

maracas

Drums & Percussion

Piano

guitare

Bass

cordes

pizz.strings

109

kar

maracas

Drums & Percussion

Piano

guitare

Bass

cordes

pizz.strings

111

kar  
maracas  
Drums & Percussion  
Piano  
guitare  
Bass  
cordes

113

kar  
maracas  
Drums & Percussion  
Piano  
guitare  
Bass  
trompette solo  
cordes

115

117

kar

maracas

Drums & Percussion

Piano

guitare

Bass

trompette solo

cordes

pizz.strings

119

♩ = 120,999947

♩ = 80,999969

kar

maracas

Drums & Percussion

Piano

guitare

Bass

trompette solo

cordes

pizz.strings

♩ = 120,999947

♩ = 80,999969

# Les Nuls - La Carioca

kar

♩ = 140,000137 = 102,000017,800,000:♩ = 118,999924 ♩ = 140,000:

2 5 13

24

28

33

37

42

47

52

55 8

kar

3

118

♩ = 120,999947    ♩ = 80,999969

maracas

# Les Nuls - La Carioca

♩ = 140,000 137 = 102,000 137 = 102,000 137 = 118,999 924 ♩ = 140,000 1

8 2 5 15

26

30

35

39

43

47

52

55

8

109

114

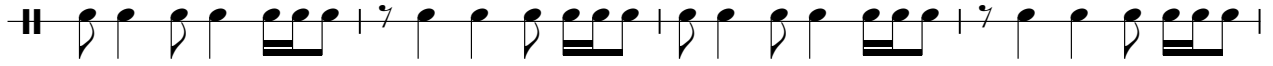

118

♩ = 120,999947

♩ = 80,999969

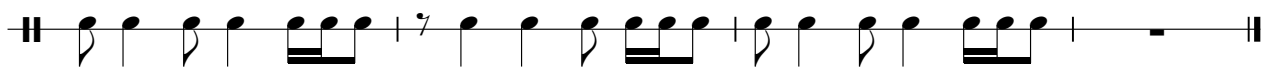

Drums & Percussion

Les Nuls - La Carioca

♩ = 140,000137 102,000057,8099924 ♩ = 140,000137

13

16

22

28

32

36

40

44

48

V.S.

52

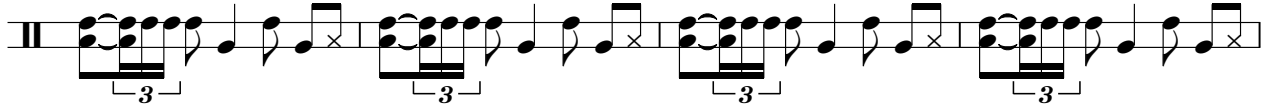

56

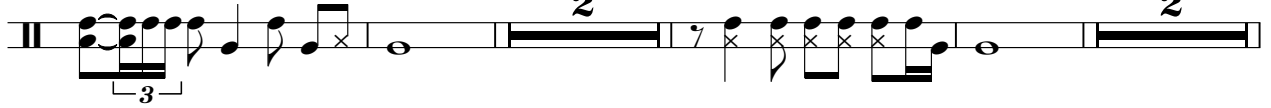

64

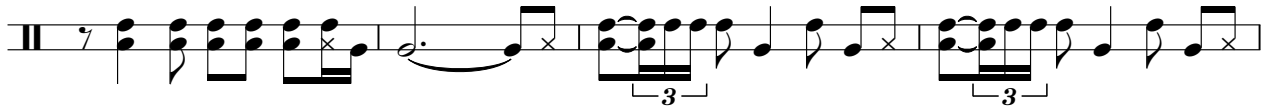

68

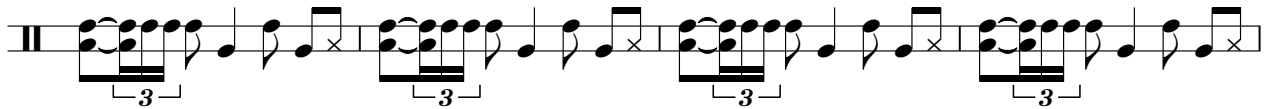

72

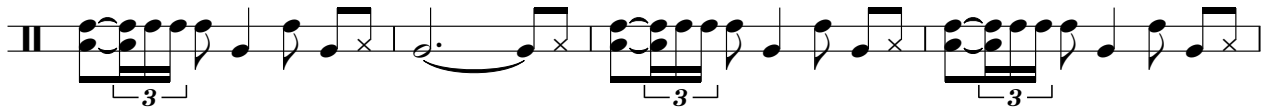

76

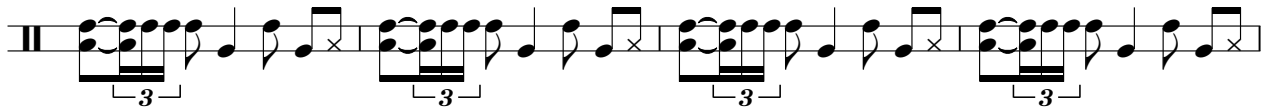

80

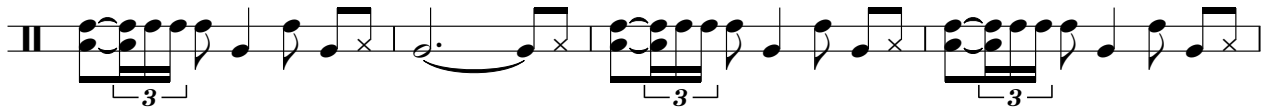

84

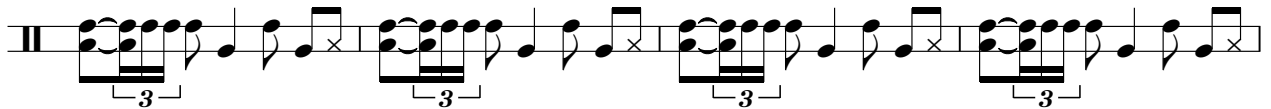

88

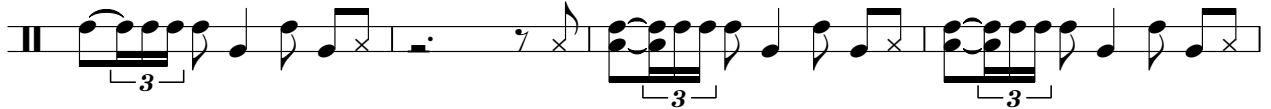

92

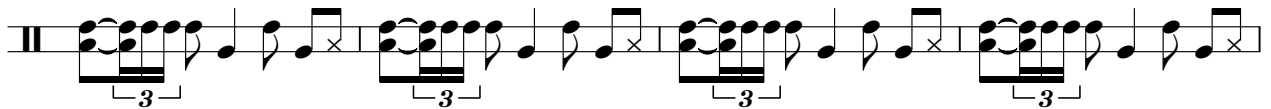

96

100

104

108

112

116

119

34

39

43

46

50

54

57

61

65

70

74

79

83

V.S.

86

90

94

98

102

106

110

114

Piano

5

118

♩ = 120,999947

♩ = 80,999969

43

45

47

50

52

54

56

60

64

67

69

72

75

77

80

83

85

87

90

92

117

119

♩ = 120,999947

♩ = 80,999969

# Les Nuls - La Carioca

Bass

♩ = 140,000137 = 102,0000517, (80) 8088      ♩ = 118,999924      ♩ = 140,000137

2 5 3

15

4 2

26

33

40

47

52

3

60

68

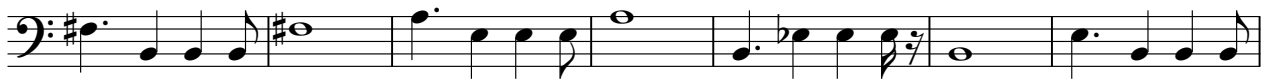

75

82

89

97

105

112

117

♩ = 120,999947 ♩ = 80,999969

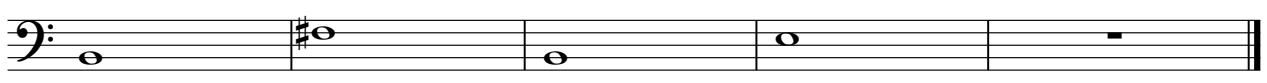

# Les Nuls - La Carioca

trompette solo

♪ = 140,000137 ♪ = 102,000053 ♪ = 177,000031 ♪ = 82,000038

2

6

♪ = 118,999924

11

♪ = 140,000137

20

35

2

3

41

8

52

57

16

76

2

80

8

3

2

trompette solo

90

94

99

103

114

117

♩ = 120,999947   ♩ = 80,999969

# Les Nuls - La Carioca

cordes

♩ = 140,000137 ♩ = 102,000153000000 8,999924 ♩ = 140,0001

2 5 28

This block shows the guitar chord notation for measures 1, 2, 3, 4, 5, and 6. Measure 1 contains a barre with the number '2' above it. Measure 2 is a whole rest. Measure 3 is a whole rest. Measure 4 is a whole rest. Measure 5 contains a barre with the number '5' above it. Measure 6 contains a barre with the number '28' above it.

39

3 3

This block shows the piano accompaniment for measures 39, 40, 41, and 42. Measure 39 has a barre with the number '3' above it in the treble clef and another '3' in the bass clef. Measures 40, 41, and 42 contain melodic lines in the treble clef and accompaniment in the bass clef.

46

This block shows the piano accompaniment for measures 46, 47, 48, and 49. Measure 46 has a melodic line in the treble clef. Measures 47, 48, and 49 have accompaniment in the bass clef.

52

This block shows the piano accompaniment for measures 52, 53, 54, and 55. Measures 52 and 53 have melodic lines in the treble clef. Measures 54 and 55 have accompaniment in the bass clef.

57

23 2

This block shows the guitar chord notation for measures 57, 58, 59, and 60. Measure 57 has a barre with the number '23' above it. Measure 58 has a barre with the number '2' above it. Measures 59 and 60 contain melodic lines in the treble clef and accompaniment in the bass clef.

84

This block shows the piano accompaniment for measures 84, 85, 86, and 87. Measure 84 has a melodic line in the treble clef and accompaniment in the bass clef. Measures 85, 86, and 87 have accompaniment in the bass clef.

90

95

100

105

110

116

cordes

3

119

♪ = 120,999947

♪ = 80,999969

# Les Nuls - La Carioca

pizz.strings

♩ = 140,000137 ♩ = 102,000073826004 ~~8,999924~~ ♩ = 140,0001

2 5 32

43

8

56

27 7

94

4

102

3

110

♩ = 120,999947 ♩ = 80,999969

7