

Les Pieds Bleus - Carlos

♩ = 120,000000

6

8

10

12

14

Perc.

Perc.

Perc.

Perc.

S. D.

Tom-t.

Tamb.

Solo

Solo

Solo

16

18

20

Perc.

Perc.

Perc.

Perc.

Tamb.

Solo

Solo

Solo

Solo

Solo

22

Perc.

Perc.

Perc.

Perc.

Tamb.

Solo

Solo

Solo

Solo

Solo

24

26

Perc. Perc. Perc. Perc.

Solo Solo Solo Solo Solo

28

30

Perc. Perc. Perc. Perc. Tamb. Solo Solo Solo

32

Perc. Perc. Perc. Perc. Tamb. Solo Solo Solo

34

36

38

Perc.

Perc.

Perc.

Perc.

Tamb.

Solo

Solo

Solo

40

Perc.

Perc.

Perc.

Perc.

S. D.

Tom-t.

Tamb.

Solo

Solo

Solo

42

Perc.

Perc.

Perc.

Tamb.

Solo

Solo

Solo

Solo

Solo

Solo

44

46

48

50

Perc. Perc. Perc. Solo Solo Solo Solo Solo Solo

52

Perc. Perc. Perc. Perc. Perc. Solo Solo Solo Solo

54

Perc.

Perc.

Perc.

Perc.

Perc.

Perc.

S. D.

Cow.

Tamb.

Solo

Solo

Solo

Solo

Solo

56

Perc. Perc. Perc. Perc. Tamb. Solo Solo Solo

58

Perc. Perc. Perc. Perc. Tamb. Solo Solo Solo

60

62

64

66

Percussion

Les Pieds Bleus - Carlos

♩ = 120,000000

2

6

10

14

18

22

26

29

33

37

V.S.

41

45

49

53

56

60

64

Les Pieds Bleus - Carlos

Percussion

♩ = 120,000000

5

9

13

17

20

23

26

30

33

V.S.

36

39

42

46

49

52

56

60

64

Percussion

Les Pieds Bleus - Carlos

♩ = 120,000000

3

4/4

7

4/4

10

4/4

13

4/4

17

4/4

20

4/4

23

4/4

26

4/4

29

33

36

39

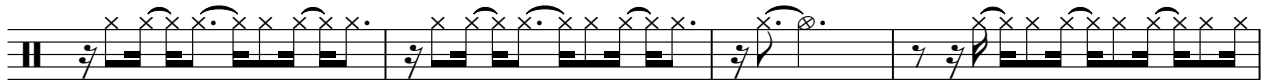

43

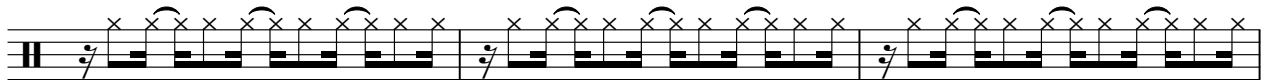

46

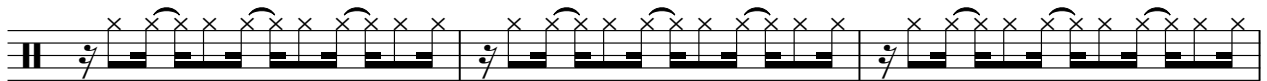

49

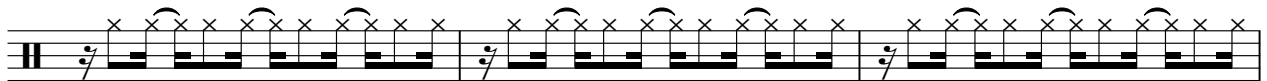

52

56

59

62

65

Les Pieds Bleus - Carlos

Percussion

♩ = 120,000000

3

7

11

15

13

31

35

39

14

56

60

64

Percussion

Les Pieds Bleus - Carlos

♩ = 120,000000

18 2

24 3 16

45 3

50 3 13

Percussion

Les Pieds Bleus - Carlos

♩ = 120,000000

65

Percussion

Les Pieds Bleus - Carlos

♩ = 120,000000

11 **24**

37

25 **4**

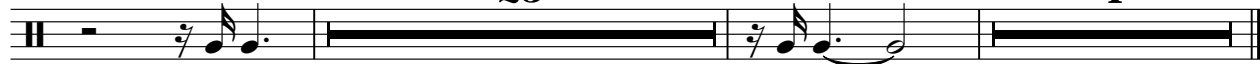

Percussion

Les Pieds Bleus - Carlos

♩ = 120,000000

26

29

24

13

Side Drum

Les Pieds Bleus - Carlos

♩ = 120,000000

11

15

11

29

11

42

12 13

Les Pieds Bleus - Carlos

Tom-toms

♩ = 120,000000

10 3

10 3

17 7 12 3

17 7 12 3

41 7 12

41 7 12

62 3

62 3

Cowbell

Les Pieds Bleus - Carlos

♩ = 120,000000

24

28

24

54

13

Tambourine

Les Pieds Bleus - Carlos

♩ = 120,000000

42

46

50

58

62

65

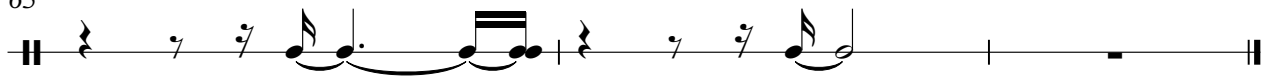

Les Pieds Bleus - Carlos

Solo

♩ = 120,000000

2

5

8

11

14

17

20

23

26

29

32

35

37

40

43

46

49

52

55

57

60

63

65

Les Pieds Bleus - Carlos

Solo

♩ = 120,000000

3

6

8

10

12

14

17

19

21

23

V.S.

49

52

55

58

60

62

64

66

Les Pieds Bleus - Carlos

Solo

♩ = 120,000000

5 **12**

19

22

25

28 **12**

42

45

48

52

V.S.

2

Solo

54

12

Les Pieds Bleus - Carlos

Solo

♩ = 120,000000
2

5
7
9
11
13
15
18
21
24

V.S.

27

30

32

34

36

38

40

43

46

49

52

55

58

60

62

64

66

Solo

Les Pieds Bleus - Carlos

♩ = 120,000000

15

19

23

17

44

48

18

Solo

Les Pieds Bleus - Carlos

♩ = 120,000000

23

26

29

21

52

54

13

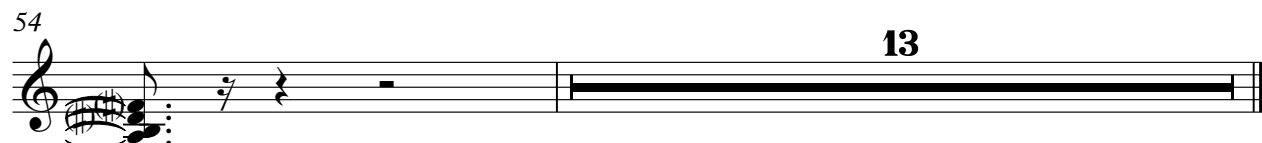

Solo

Les Pieds Bleus - Carlos

♩ = 120,000000

10 11

24

12 11

49

11

62

4