

# Les Respectables - Amalgame

♩ = 96,989449

3

Perc.

J. Gtr.

J. Gtr.

Kora

E. Bass

E. Bass

E. Piano

5

Perc.

J. Gtr.

J. Gtr.

Kora

E. Bass

E. Bass

E. Piano

11

13

15

17

19

Perc.

J. Gtr.

E. Bass

E. Bass

E. Piano

53.5"  
21.2,67

21

Perc.

J. Gtr.

E. Gtr.

E. Bass

E. Bass

E. Piano

23

Perc.

J. Gtr.

E. Gtr.

E. Bass

E. Bass

E. Piano

FX 1

25

Alto Sax.

Perc.

J. Gtr.

J. Gtr.

E. Gtr.

Kora

E. Bass

E. Bass

E. Piano

27

Alto Sax.

Perc.

J. Gtr.

J. Gtr.

Kora

E. Bass

E. Bass

E. Piano

31

Alto Sax.

Perc.

J. Gtr.

J. Gtr.

Kora

E. Bass

E. Bass

E. Piano

33

Alto Sax.

Perc.

J. Gtr.

J. Gtr.

Kora

E. Bass

E. Bass

E. Piano

35

Perc.

J. Gtr.

E. Bass

E. Bass

E. Piano

37

Perc.

J. Gtr.

E. Bass

E. Bass

E. Piano

39

Perc.

J. Gtr.

E. Bass

E. Bass

E. Piano

41

Perc.

J. Gtr.

E. Gtr.

E. Bass

E. Bass

E. Piano

43

Perc.

J. Gtr.

E. Gtr.

E. Bass

E. Bass

E. Piano

FX 1

45

Perc.

J. Gtr.

E. Gtr.

E. Bass

E. Bass

E. Piano

FX 1

47

Perc.

J. Gtr.

E. Gtr.

E. Bass

E. Bass

E. Piano

FX 1

50

Perc.

J. Gtr.

J. Gtr.

E. Gtr.

Kora

E. Bass

E. Bass

E. Piano

52

Perc.

J. Gtr.

J. Gtr.

E. Gtr.

E. Bass

E. Bass

E. Piano

54

Perc.

J. Gtr.

J. Gtr.

E. Gtr.

E. Bass

E. Bass

E. Piano

56

Perc.

J. Gtr.

J. Gtr.

E. Gtr.

E. Bass

E. Bass

E. Piano

Alto Sax.

Perc.

Rhythmic notation for the Percussion part, featuring a complex pattern of eighth and sixteenth notes with 'x' marks above.

J. Gtr.

J. Gtr.

Chordal notation for the Jazz Guitar part, showing complex chord structures and articulation marks.

E. Gtr.

Kora

E. Bass

E. Bass

E. Piano

Grand staff notation for the Electric Piano part, showing both treble and bass clefs with chordal accompaniment.

60

Alto Sax.

Perc.

J. Gtr.

J. Gtr.

Kora

E. Bass

E. Bass

E. Piano

Alto Sax.

Perc.

J. Gtr.

J. Gtr.

Kora

E. Bass

E. Bass

E. Piano

64

Alto Sax.

Perc.

J. Gtr.

J. Gtr.

E. Gtr.

Kora

E. Bass

E. Bass

E. Piano

- Perc.** A complex rhythmic pattern consisting of eighth and sixteenth notes with accents, repeated throughout the first measure.
- J. Gtr. (bottom):** A complex chordal texture with many notes, followed by a sustained note.
- E. Gtr.:** A complex chordal texture with many notes, followed by a sustained note.
- E. Piano:** A complex chordal texture with many notes, followed by a sustained note.

The score concludes with a few notes in the E. Bass part.

66

68

70

72

74

Alto Sax.

Perc.

J. Gtr.

J. Gtr.

Kora

E. Bass

E. Bass

E. Piano

76

Alto Sax.

Perc.

J. Gtr.

J. Gtr.

Kora

E. Bass

E. Bass

E. Piano

78

Alto Sax.

Perc.

J. Gtr.

J. Gtr.

Kora

E. Bass

E. Bass

E. Piano

80

Alto Sax.

Perc.

J. Gtr.

J. Gtr.

Kora

E. Bass

E. Bass

E. Piano

82

Alto Sax.

Perc.

J. Gtr.

J. Gtr.

E. Gtr.

Kora

E. Bass

E. Bass

E. Piano

84

Alto Sax.

Perc.

J. Gtr.

E. Bass

E. Bass

E. Piano

Alto Sax.

Perc.

J. Gtr.

J. Gtr.

E. Gtr.

E. Bass

E. Bass

E. Piano

88

Alto Sax.

Perc.

J. Gtr.

J. Gtr.

E. Gtr.

E. Bass

E. Bass

E. Piano

Additional musical notation at the bottom of the page, including a treble clef and various note values.

90

Alto Sax.

Perc.

J. Gtr.

J. Gtr.

E. Gtr.

E. Bass

E. Bass

E. Piano

92

Alto Sax.

Perc.

J. Gtr.

J. Gtr.

E. Gtr.

E. Bass

E. Bass

E. Piano

Alto Sax.

Perc.

J. Gtr.

J. Gtr.

Chordal notation for the Jazz Guitar part, showing a series of chords and rhythmic patterns.

E. Gtr.

E. Bass

E. Bass

E. Piano

96

Alto Sax.

Perc.

J. Gtr.

J. Gtr.

E. Gtr.

E. Bass

E. Bass

E. Piano

98

Perc.

J. Gtr.

J. Gtr.

E. Gtr.

E. Bass

E. Bass

E. Piano

100

Perc. J. Gtr. J. Gtr. E. Gtr. E. Bass E. Bass E. Piano

102

Perc. J. Gtr. J. Gtr. E. Gtr. E. Bass E. Bass E. Piano

104

Perc.

J. Gtr.

J. Gtr.

E. Gtr.

E. Bass

E. Bass

E. Piano

106

♩ = 39,042980    ♩ = 486,760132

Perc.

J. Gtr.

J. Gtr.

E. Gtr.

E. Bass

E. Bass

E. Piano

# Les Respectables - Amalgame

Alto Saxophone

♩ = 96,989449

24

29

34

25

63

10

77

83

87

90

96

9

♩ = 39,042980

108

♩ = 486,760132

2

# Les Respectables - Amalgame

## Percussion

♩ = 96,989449

3

5

7

9

11

14

17

20

23

V.S.

51

53

55

57

59

61

63

65

67

69

V.S.

71

73

75

77

79

81

83

85

87

89

Percussion

91

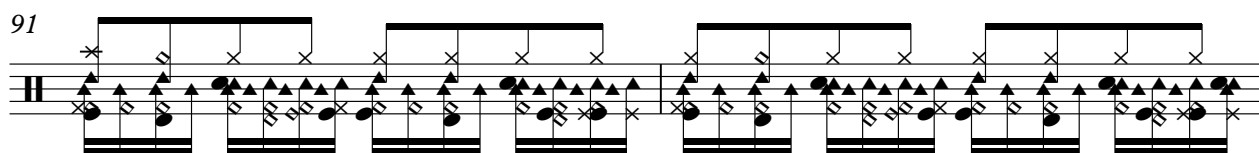

93

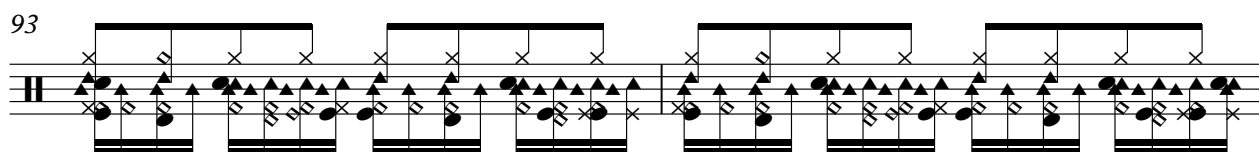

95

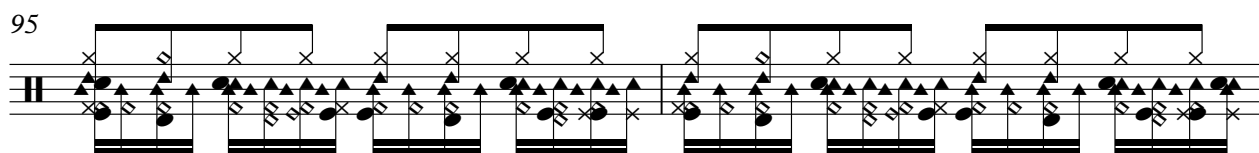

97

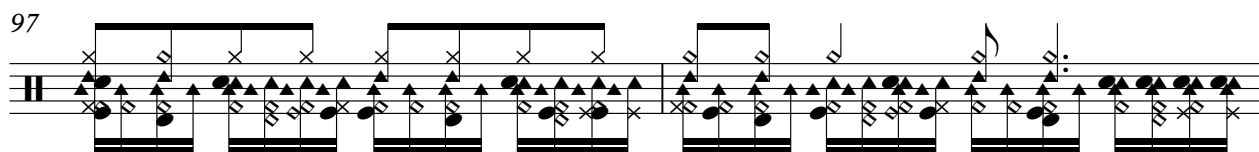

99

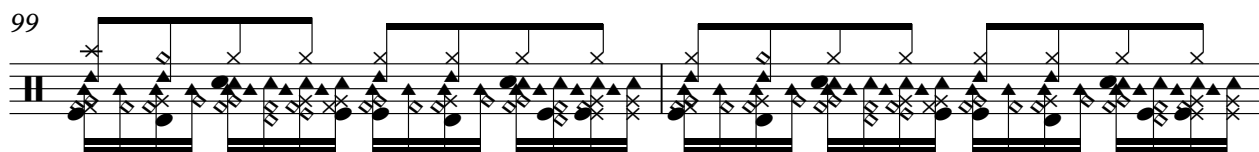

101

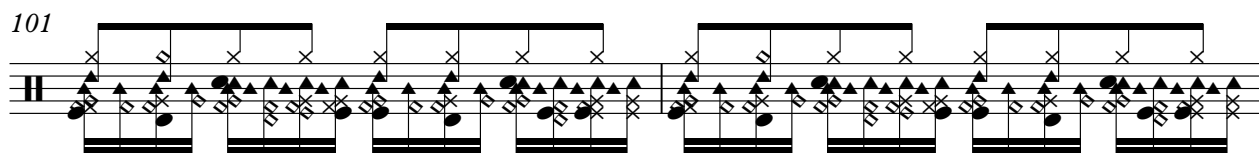

103

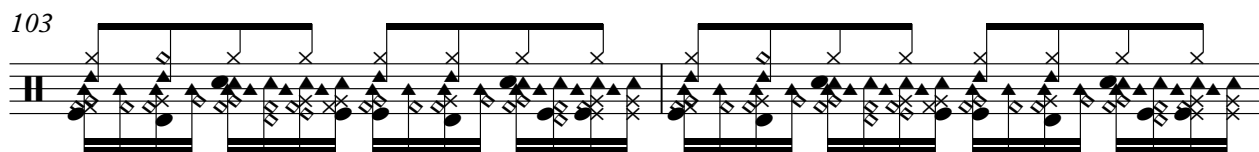

105

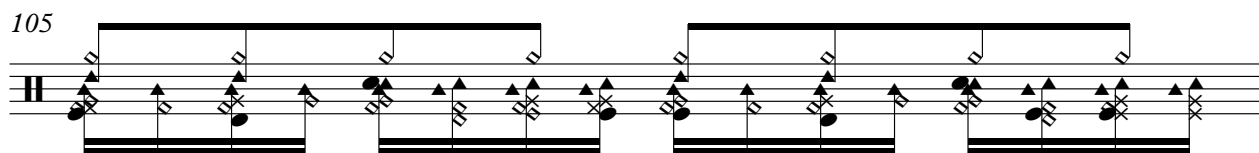

106

108

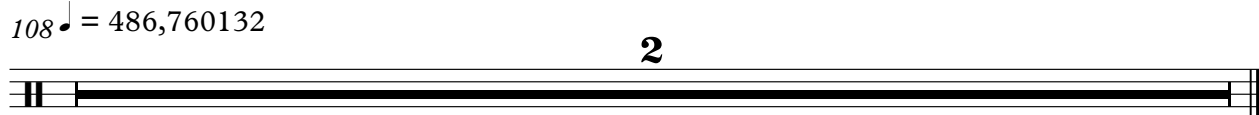

♩ = 96,989449

6 15

25

30 16

50

55

60

65 10

79

82 2

♩ = 96,989449

V.S.

22

24

27

29

31

33

35

37

39

41

43

45

47

50

53

55

57

59

61

63

V.S.

67

69

71

73

75

77

79

81

83

85

87

89

91

93

95

97

99

101

103

105

♩ = 39,042980

6

Jazz Guitar

108 ♪ = 486,760132

2

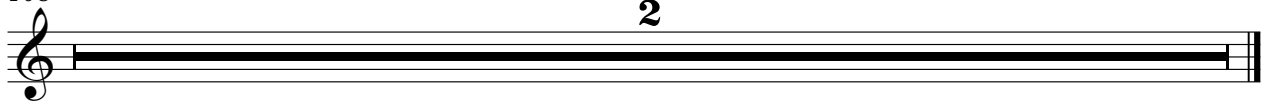

Electric Guitar

Les Respectables - Amalgame

♩ = 96,989449

19

23

41

45

49

55

64

82

15

5

15

2

86

91

95

99

101

103

105

108 = 486,760132

2

Kora

Les Respectables - Amalgame

♩ = 96,989449

6 15

25

30 16

50 8

61 10

75

80 24 ♩ = 39,042980

108 ♩ = 486,760132 2

# Les Respectables - Amalgame

Electric Bass

♩ = 96,989449

5

9

13

17

21

26

30

34

38

V.S.

85

89

93

97

101

105

$\text{♩} = 39,042980$

108  $\text{♩} = 486,760132$

2

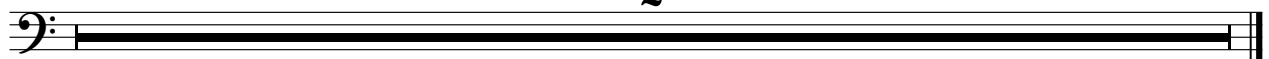

# Les Respectables - Amalgame

Fretless Electric Bass

♩ = 96,989449

5

9

13

17

21

26

30

34

38

V.S.

42

47

52

56

60

64

69

73

77

81

85

89

93

97

101

105

♩ = 39,042980

108 ♩ = 486,760132

2

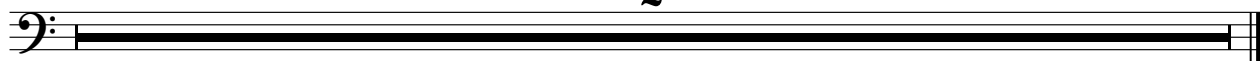

Electric Piano

Les Respectables - Amalgame

♩ = 96,989449

6

11

16

21

26

V.S.

31

36

41

46

52

57

94

98

102

105

$\text{♩} = 39,042980$

108  $\text{♩} = 486,760132$

2

FX 1 (Rain)

Les Respectables - Amalgame

♩ = 96,989449

21 19

43

3 59

♩ = 39,042980

108

2

♩ = 486,760132

# Les Respectables - Amalgame

[No instrument (barlines shown)]

♩ = 96,989449

