

Les Rita Mitsouko - C`Est Comme Ca

♩ = 186,999771 ♩ = 186,999771

SaxoAlto7

SaxoBary6

Melodie 4
(Ringer/Chinchin ; Clouseau/E.M.I.)
C'EST

Drums ; Brush

Piano 1

Guit Ac 3

Guitare Sat.

Basse Ac8

Basse 2

SquareW 9

♩ = 186,999771 ♩ = 186,999771

copyright Midi Musique 1996

4

SaxoAlto7

Drums ; Brush

Piano 1

Guit Ac 3

Basse 2

SquareW 9

7

SaxoAlto7

Drums ; Brush

Piano 1

Guit Ac 3

Basse 2

SquareW 9

10

SaxoAlto7

Drums ; Brush

Piano 1

Guit Ac 3

Basse 2

SquareW 9

13

SaxoAlto7

Drums ; Brush

Piano 1

Guit Ac 3

Basse 2

SquareW 9

16

SaxoAlto7

Drums ; Brush

Piano 1

Guit Ac 3

Basse 2

SquareW 9

19

SaxoAlto7

Drums ; Brush

Piano 1

Guit Ac 3

Basse 2

SquareW 9

22

SaxoAlto7

Drums ; Brush

Piano 1

Guit Ac 3

Basse 2

SquareW 9

25

SaxoAlto7

Drums ; Brush

Piano 1

Guit Ac 3

Basse Ac8

Basse 2

SquareW 9

27

SaxoAlto7

Drums ; Brush

Piano 1

Guit Ac 3

Basse Ac8

Basse 2

29

SaxoAlto7

Drums ; Brush

Piano 1

Guit Ac 3

Basse Ac8

Basse 2

31

SaxoAlto7

Drums ; Brush

Piano 1

Guit Ac 3

Basse Ac8

Basse 2

33

SaxoAlto7

Melodie 4

Drums ; Brush

Piano 1

Guit Ac 3

Basse Ac8

Basse 2

C'est comme ça ah.

35

SaxoAlto7

Melodie 4

Drums ; Brush

Piano 1

Guit Ac 3

Basse Ac8

Basse 2

37

SaxoAlto7

Melodie 4

Drums ; Brush

Piano 1

Guit Ac 3

Basse Ac8

Basse 2

39

Melodie 4

Drums ; Brush

Piano 1

Guit Ac 3

Basse Ac8

Basse 2

3a don ne. Oh, oh, faut

41

Melodie 4

Drums ; Brush

Piano 1

Guit Ac 3

Basse Ac8

Basse 2

que j'moove, Sans fin. Au ve nin, Oui me

43

Melodie 4

Drums ; Brush

Piano 1

Guit Ac 3

Basse Ac8

Basse 2

fait mal au coeur.

45

Melodie 4

Drums ; Brush

Piano 1

Guit Ac 3

Basse Ac8

Basse 2

Quand le serpent Cha loupe

47

Melodie 4

Drums ; Brush

Piano 1

Guit Ac 3

Basse Ac8

Basse 2

et con so le. Oh, oh, faut

49

Melodie 4

Drums ; Brush

Piano 1

Guit Ac 3

Basse Ac8

Basse 2

que i'moove, L'a mi sa di, S'en lise.

51

Melodie 4

Drums ; Brush

Piano 1

Guit Ac 3

Basse Ac8

Basse 2

Et la ça fait peur.

53

SaxoBary6

Melodie 4

Drums ; Brush

Piano 1

Guit Ac 3

Basse Ac8

Basse 2

c'est ça ah.

55

SaxoBary6

Melodie 4

Drums ; Brush

Piano 1

Guit Ac 3

Basse Ac8

Basse 2

57

SaxoBary6

Melodie 4

Drums ; Brush

Piano 1

Guit Ac 3

Basse Ac8

Basse 2

59

SaxoBary6

Melodie 4

Drums ; Brush

Piano 1

Guit Ac 3

Basse Ac8

Basse 2

rou nu res. Oh oh faut

61

SaxoBary6

Melodie 4

Drums ; Brush

Piano 1

Guit Ac 3

Basse Ac8

Basse 2

que i'moove. Ca le grin ce Jus

63

SaxoBary6

Melodie 4

Drums ; Brush

Piano 1

Guit Ac 3

Basse Ac8

Basse 2

te pen dant la nuit.

65

SaxoBary6

Melodie 4

Drums ; Brush

Piano 1

Guit Ac 3

Basse Ac8

Basse 2

Ah, c'est comme ça Caplonge et

67

SaxoBary6

Melodie 4

Drums ; Brush

Piano 1

Guit Ac 3

Basse Ac8

Basse 2

3a vi re Ah ah faut

69

SaxoBary6

Melodie 4

Drums ; Brush

Piano 1

Guit Ac 3

Basse Ac8

Basse 2

que i'moove. Et 3a gkne Oui,

71

SaxoBary6

Melodie 4

Drums ; Brush

Piano 1

Guit Ac 3

Basse Ac8

Basse 2

quand va pas de plai sir.

73

SaxoBary6

Melodie 4

Drums ; Brush

Piano 1

Guit Ac 3

Basse Ac8

Basse 2

C'est comme ça ah,

75

77

78

SaxoBary6

Melodie 4

Drums ; Brush

Piano 1

Guit Ac 3

Basse 2

SquareW 9

La, la, la, la, la, la, la, la, la, la, la

80

SaxoBary6

Drums ; Brush

Piano 1

Guit Ac 3

Basse 2

82

SaxoBary6

Melodie 4

Drums ; Brush

Piano 1

Guit Ac 3

Basse 2

SquareW 9

84

SaxoBary6

Melodie 4

Drums ; Brush

Piano 1

Guit Ac 3

Basse 2

86

SaxoBary6

Melodie 4

Drums ; Brush

Piano 1

Guit Ac 3

Basse 2

SquareW 9

La la, la, la, la, la, la, la, la, la,

88

SaxoBary6

Melodie 4

Drums ; Brush

Piano 1

Guit Ac 3

Basse 2

la, la, la, Oh,

90

SaxoBary6

Melodie 4

Drums ; Brush

Piano 1

Guit Ac 3

Basse 2

SquareW 9

la,

92

SaxoBary6

Melodie 4

Drums ; Brush

Piano 1

Guit Ac 3

Basse 2

SquareW 9

la, la, la, la,

94

SaxoBary6

Melodie 4

Drums ; Brush

Piano 1

Guit Ac 3

Basse Ac8

Basse 2

Je veux pas t'a ban don ner, mon bii bii.

96

SaxoBary6

Melodie 4

Drums ; Brush

Piano 1

Guit Ac 3

Guitare Sat.

Basse Ac8

Basse 2

Je

98

SaxoBary6

Melodie 4

Drums ; Brush

Piano 1

Guit Ac 3

Basse Ac8

Basse 2

veux pas nous a che ver, tu sais.

100

SaxoBary6

Melodie 4

Drums ; Brush

Piano 1

Guit Ac 3

Guitare Sat.

Basse Ac8

Basse 2

102

SaxoBary6

Melodie 4

Drums ; Brush

Piano 1

Guit Ac 3

Basse 2

SquareW 9

C'est pas que je veuille te nuire, Ni

104

SaxoBary6

Melodie 4

Drums ; Brush

Piano 1

Guit Ac 3

Basse 2

SquareW 9

que je veuille m'en fuir. Mais il

106

SaxoBary6

Melodie 4

Drums ; Brush

Piano 1

Guit Ac 3

Basse 2

SquareW 9

ne faut pas prendre le frais c'est vrai

108

SaxoBary6

Melodie 4

Drums ; Brush

Piano 1

Guit Ac 3

Basse 2

SquareW 9

110

SaxoBary6

Drums ; Brush

Piano 1

Guit Ac 3

Guitare Sat.

Basse 2

SquareW 9

111

SaxoBary6

Drums ; Brush

Piano 1

Guit Ac 3

Guitare Sat.

Basse 2

SquareW 9

112

SaxoBary6

Drums ; Brush

Piano 1

Guit Ac 3

Guitare Sat.

Basse 2

SquareW 9

114

SaxoBary6

Drums ; Brush

Piano 1

Guit Ac 3

Guitare Sat.

Basse 2

SquareW 9

117

SaxoBary6

Drums ; Brush

Piano 1

Guit Ac 3

Guitare Sat.

Basse 2

SquareW 9

120

SaxoBary6

Melodie 4

Drums ; Brush

Piano 1

Guit Ac 3

Guitare Sat.

Basse 2

SquareW 9

Hey!

Viens

Detailed description of the musical score: The score is for page 32, measures 120 and 121. It features eight staves. The top staff is for SaxoBary6, with a treble clef and a key signature of one sharp (F#). The second staff is for Melodie 4, also with a treble clef and one sharp, containing the lyrics 'Hey!' and 'Viens'. The third staff is for Drums (Brush), with a drum set icon and a 4/4 time signature. The fourth staff is for Piano 1, with a grand staff (treble and bass clefs) and one sharp. The fifth and sixth staves are for Guit Ac 3 and Guitare Sat., both with treble clefs and one sharp, and are marked with a large oval indicating a sustained chord. The seventh staff is for Basse 2, with a bass clef and one sharp. The eighth staff is for SquareW 9, with a treble clef and one sharp, featuring a triplet of eighth notes in the second measure.

122

SaxoBary6

Melodie 4
pris de moi Que je te le di se,

Drums ; Brush

Piano 1

Guit Ac 3

Guitare Sat.

Basse 2

SquareW 9

Detailed description of the musical score: The score is for page 33, measures 122-124. It features seven staves. The top staff is for SaxoBary6, showing a whole rest in measure 122 and chords in measures 123 and 124. The second staff is for Melodie 4, with lyrics 'pris de moi Que je te le di se,'. It contains a melodic line with eighth and quarter notes, including a triplet in measure 123. The third staff is for Drums ; Brush, showing a consistent eighth-note brush pattern. The fourth staff is for Piano 1, with chords in measure 122 and a melodic line in measure 124. The fifth staff is for Guit Ac 3, showing sustained chords. The sixth staff is for Guitare Sat., with a melodic line in measure 124. The seventh staff is for Basse 2, with a sustained bass note in measure 122 and a melodic line in measure 124. The eighth staff is for SquareW 9, with a melodic line in measure 124. The key signature is one sharp (F#).

124

SaxoBary6

Melodie 4

Oh oh Faut quej'moove. Ce se cret

Drums ; Brush

Piano 1

Guit Ac 3

Guitare Sat.

Basse 2

SquareW 9

127

SaxoBary6

Melodie 4

Drums ; Brush

Piano 1

Guit Ac 3

Guitare Sat.

Basse 2

SquareW 9

qui me tord le coeur. C'est comme

130

SaxoBary6

Melodie 4

Drums ; Brush

Piano 1

Guit Ac 3

Guitare Sat.

Basse 2

SquareW 9

3a ah, La,

132

SaxoBary6

Melodie 4

Drums ; Brush

Piano 1

Guit Ac 3

Guitare Sat.

Basse 2

SquareW 9

133

SaxoBary6

Melodie 4

Drums ; Brush

Piano 1

Guit Ac 3

Guitare Sat.

Basse 2

SquareW 9

134

SaxoBary6
Drums ; Brush
Piano 1
Guit Ac 3
Guitare Sat.
Basse Ac8
Basse 2

136

SaxoBary6
Drums ; Brush
Piano 1
Guit Ac 3
Guitare Sat.
Basse Ac8
Basse 2

138

SaxoBary6

Drums ; Brush

Piano 1

Guit Ac 3

Guitare Sat.

Basse Ac8

Basse 2

140

SaxoBary6

Drums ; Brush

Piano 1

Guit Ac 3

Guitare Sat.

Basse Ac8

Basse 2

142

SaxoBary6

Drums ; Brush

Piano 1

Guit Ac 3

Guitare Sat.

Basse Ac8

Basse 2

144

SaxoBary6

Drums ; Brush

Piano 1

Guit Ac 3

Guitare Sat.

Basse Ac8

Basse 2

146

SaxoBary6

Drums ; Brush

Piano 1

Guit Ac 3

Guitare Sat.

Basse Ac8

Basse 2

148

SaxoBary6

Drums ; Brush

Piano 1

Guit Ac 3

Guitare Sat.

Basse Ac8

Basse 2

150

SaxoBary6
Drums ; Brush
Piano 1
Guit Ac 3
Guitare Sat.
Basse Ac8
Basse 2

152

SaxoBary6
Drums ; Brush
Piano 1
Guit Ac 3
Guitare Sat.
Basse Ac8
Basse 2

153

SaxoBary6

Melodie 4

Drums ; Brush

Piano 1

Guit Ac 3

Guitare Sat.

Basse Ac8

Basse 2

La, la, la, la, la,

155

SaxoBary6

Melodie 4
la, la, la, la, la,

Drums ; Brush

Piano 1

Guit Ac 3

Guitare Sat.

Basse Ac8

Basse 2

157

SaxoBary6

Melodie 4

Drums ; Brush

Piano 1

Guit Ac 3

Guitare Sat.

Basse Ac8

Basse 2

La, la, la, la, la,

159

SaxoBary6

Melodie 4

Drums ; Brush

Piano 1

Guit Ac 3

Guitare Sat.

Basse Ac8

Basse 2

161

SaxoBary6

Melodie 4

Drums ; Brush

Piano 1

Guit Ac 3

Guitare Sat.

Basse Ac8

Basse 2

SquareW 9

La, la, la, la, la,

163

SaxoBary6

Melodie 4
la, la, la, la, la,

Drums ; Brush

Piano 1

Guit Ac 3

Guitare Sat.

Basse Ac8

Basse 2

SquareW 9

165

SaxoBary6

Melodie 4

Drums ; Brush

Piano 1

Guit Ac 3

Guitare Sat.

Basse Ac8

Basse 2

SquareW 9

La, la, la, la, la,

167

SaxoBary6

Melodie 4

Drums ; Brush

Piano 1

Guit Ac 3

Guitare Sat.

Basse Ac8

Basse 2

SquareW 9

168

SaxoBary6

Melodie 4

Drums ; Brush

Piano 1

Guit Ac 3

Guitare Sat.

Basse Ac8

Basse 2

SquareW 9

169

SaxoBary6

Melodie 4

Drums ; Brush

Piano 1

Guit Ac 3

Guitare Sat.

Basse Ac8

Basse 2

SquareW 9

Oh,

3

3

3

3

3

171

SaxoBary6

Melodie 4
la, la, la, la, la,

Drums ; Brush

Piano 1

Guit Ac 3

Guitare Sat.

Basse Ac8

Basse 2

SquareW 9

173

SaxoBary6

Melodie 4

Drums ; Brush

Piano 1

Guit Ac 3

Guitare Sat.

Basse Ac8

Basse 2

SquareW 9

174

SaxoBary6

Drums ; Brush

Piano 1

Guit Ac 3

Guitare Sat.

Basse 2

SquareW 9

176

SaxoBary6

Drums ; Brush

Piano 1

Guit Ac 3

Guitare Sat.

Basse 2

SquareW 9

178

SaxoBary6
Drums ; Brush
Piano 1
Guit Ac 3
Guitare Sat.
Basse 2
SquareW 9

180

SaxoBary6
Drums ; Brush
Piano 1
Guit Ac 3
Guitare Sat.
Basse 2
SquareW 9

182

SaxoBary6

Drums ; Brush

Piano 1

Guit Ac 3

Guitare Sat.

Basse 2

SquareW 9

184

SaxoBary6

Drums ; Brush

Piano 1

Guit Ac 3

Guitare Sat.

Basse 2

SquareW 9

186

SaxoBary6

Drums ; Brush

Piano 1

Guit Ac 3

Guitare Sat.

Basse 2

SquareW 9

188

SaxoBary6

Drums ; Brush

Piano 1

Guit Ac 3

Guitare Sat.

Basse 2

SquareW 9

189

SaxoBary6

Drums ; Brush

Piano 1

Guit Ac 3

Guitare Sat.

Basse 2

SquareW 9

190

SaxoBary6

Drums ; Brush

Piano 1

Guit Ac 3

Guitare Sat.

Basse 2

SquareW 9

192

SaxoBary6

Drums ; Brush

Piano 1

Guit Ac 3

Guitare Sat.

Basse 2

SquareW 9

194

SaxoBary6

Drums ; Brush

Piano 1

Guit Ac 3

Guitare Sat.

Basse 2

SquareW 9

196

SaxoBary6
Drums ; Brush
Piano 1
Guit Ac 3
Guitare Sat.
Basse 2
SquareW 9

198

SaxoBary6
Drums ; Brush
Piano 1
Guit Ac 3
Guitare Sat.
Basse 2
SquareW 9

200

SaxoBary6

Drums ; Brush

Piano 1

Guit Ac 3

Guitare Sat.

Basse 2

SquareW 9

202

SaxoBary6

Drums ; Brush

Piano 1

Guit Ac 3

Guitare Sat.

Basse 2

SquareW 9

204

Drums ; Brush

Piano 1

Guit Ac 3

Guitare Sat.

Basse 2

SquareW 9

206

SaxoBary6

Drums ; Brush

Piano 1

Guit Ac 3

Guitare Sat.

Basse 2

SquareW 9

208

SaxoBary6

Drums ; Brush

Piano 1

Guit Ac 3

Guitare Sat.

Basse 2

SquareW 9

210

SaxoBary6

Drums ; Brush

Piano 1

Guit Ac 3

Guitare Sat.

Basse 2

SquareW 9

212

SaxoBary6
Drums ; Brush
Piano 1
Guit Ac 3
Guitare Sat.
Basse 2
SquareW 9

214

SaxoBary6
Drums ; Brush
Piano 1
Guit Ac 3
Guitare Sat.
Basse 2
SquareW 9

216

SaxoBary6

Drums ; Brush

Piano 1

Guit Ac 3

Guitare Sat.

Basse 2

SquareW 9

218

SaxoBary6

Drums ; Brush

Piano 1

Guit Ac 3

Guitare Sat.

Basse 2

SquareW 9

220

Drums ; Brush

Piano 1

Guit Ac 3

Guitare Sat.

Basse 2

SquareW 9

221

Drums ; Brush

Piano 1

Guit Ac 3

Guitare Sat.

Basse 2

SquareW 9

222

Drums ; Brush

Piano 1

Guit Ac 3

Guitare Sat.

Basse 2

4'51.0"
226.1,00
{4'49/1996}

224

SaxoAlto7

SaxoBary6

Melodie 4

Drums ; Brush

Piano 1

Guit Ac 3

Guitare Sat.

Basse Ac8

Basse 2

SquareW 9

SaxoAlto7 Les Rita Mitsouko - C`Est Comme Ca

♩ = 186,999771

9

18

26

32

38

187

2

copyright Midi Musique 1996

SaxoBary6 Les Rita Mitsouko - C`Est Comme Ca

♩ = 126,999771 ♩ = 186,999771

52 2

60

66

72

80

85

90

95

99

103

copyright Midi Musique 1996

V.S.

109

117

122

131

136

140

144

148

152

156

159

163

166

170

175

179

182

186

191

195

V.S.

198

202

208

212

215

218

Melodie 4 Les Rita Mitsouko - C`Est Comme Ca

♩ = 126,000000 ♩ = 186,999771
 (Ringer/Chinchin ; Clouseau/E.M.I.)

31

C'EST C'esomme_a_h, La,
 36 la, la, la. Ouais le cret aoupe et za don ne,
 40 Oh, oh, faut que j'moove sans fin. Au ve nin, Qui me
 43 fait mal au coeur. Quand e ser pent Chaloupe
 47 et con so le, Oh, oh, faut que j'moove, L'a mi sa di, S'en lise.
 51 Et la za faieur. Si c'est za_a_h, La,
 56 la, la, la, Ca le su surre A mes en tour nu res,
 60 Oh, oh, faut que j'moove. Ca legrin ce Jus
 63 te pen dant la nuit. Ah, c'estommeza Caplonge et
 67 za vi re, Ah, ah, faut que j'moove. Et za_kne Quoi, V.S.

71

 quand'a pas de plai sir. C'est mma ah, La,

76

 la, la, la, la, La, la, la, la, la, la, la, la, la,

82

 La, la, la, la, la, la, la, la,

86

 La, la, la, la, la, la, la, la, la, la, Oh,

91

 la, la, la, la, la, Je veux pas t'a ban

95

 donner, mon bñ bñ. Je veux pas nous a che ver, tu sais.

100

 C'est pas que j'euille te nuire, Ni

104

 que j'euille en fuir, Mais ne faut pas prendre frais, est vrai

109

 Hey! Viens pris de moi Que je te

123

 le di se, Oh oh Faut qu'noove. Ce se cret

127

qui me tord le coeur. C'est comme ça ah, La,

132

la, la, la. La, la, la, la, la,

155

la, la, la, la, la, La, la, la, la, la, la, la, la, la, la,

160

La, la, la, la, la, la, la, la, la, la, la,

166

La, la, la, la, la, la, la, la, la, la, Oh,

171

la, la, la, la, la,

Les Rita Mitsouko - C`Est Comme Ca
Drums ; Brush

♩ = 126,9999770 ♩ = 186,999771

4/4 time signature. Measure 1 is a whole rest. Measures 2-4 contain a rhythmic pattern of eighth notes with stems pointing down, starting with a quarter rest.

4

Measures 5-8 continue the rhythmic pattern from the previous system.

7

Measures 9-12 continue the rhythmic pattern from the previous system.

10

Measures 13-16 continue the rhythmic pattern from the previous system.

13

Measures 17-20 continue the rhythmic pattern from the previous system.

16

Measures 21-24 continue the rhythmic pattern from the previous system.

19

Measures 25-28 continue the rhythmic pattern from the previous system.

22

Measures 29-32 continue the rhythmic pattern from the previous system.

25

Measures 33-36 continue the rhythmic pattern from the previous system.

28

Measures 37-40 continue the rhythmic pattern from the previous system.

copyright Midi Musique 1996

V.S.

31

34

37

39

41

44

47

50

53

56

59

62

65

68

71

74

77

80

83

86

V.S.

89

92

95

98

100

103

105

108

110

111

112 

115 

119 

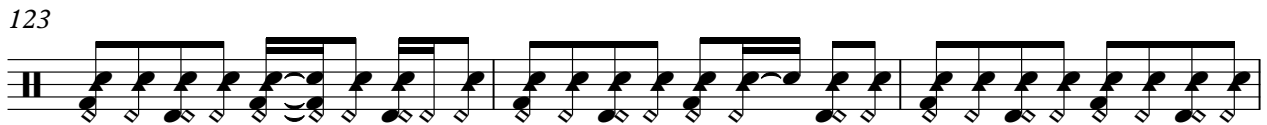
123 

126 

129 

132 

134 

137 

140 

V.S.

142

144

146

149

152

155

158

161

163

165

168

171

174

177

180

182

184

186

189

192

V.S.

195

198

200

202

205

208

211

214

216

218

221

223

Piano 1 Les Rita Mitsouko - C`Est Comme Ca

♩ = 186,999771

7

12

15

copyright MIM Musique 1996

18

22

25

28

31

34

37

40

42

44

46

48

V.S.

50

52

54

56

58

60

62

64

66

68

70

72

84

86

88

90

92

94

96

98

100

102

104

106

108

111

115

119

123

126

130

3

133

3

134

136

138

140

142

144

146

148

150

152

Piano 1

188

189

190

192

194

196

198

200

202

204

206

208

210

212

214

216

218

220

18

221

Piano 1

222

Guit Ac 3 Les Rita Mitsouko - C'Est Comme Ca

♩ = 126,999771

10

18

24

27

29

31

33

35

37

copyright Midi Musique 1996 V.S.

V.S.

V.S.

V.S.

V.S.

218

220

222

Les Rita Mitsouko - C`Est Comme Ca
Guitare Sat.

♩ = 186,999771 = 186,999771

94

97

101

112

115

122

127

132

135

138

copyright Midi Musique 1996

V.S.

Guitare Sat.

141

143

146

149

154

160

165

168

170

175

Basse Ac8 Les Rita Mitsouko - C`Est Comme Ca

♩ = 186,999000 ♩ = 186,999771

24

Basse Ac8

51

53

56

59

61

63

65

67

69

71

Basse Ac8

73

76

95

99

134

136

138

140

142

144

Basse Ac8

146

148

151

154

156

158

160

162

164

166

168 Basse Ac8 5

171

173

Basse 2 Les Rita Mitsouko - C`Est Comme Ca

♩ = 186,999771

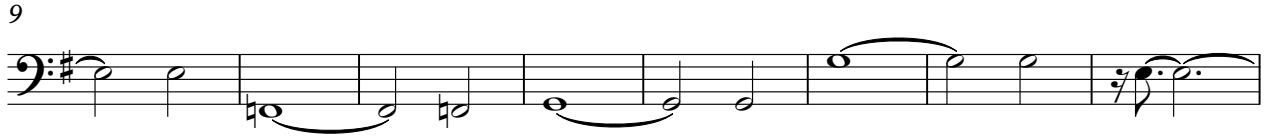
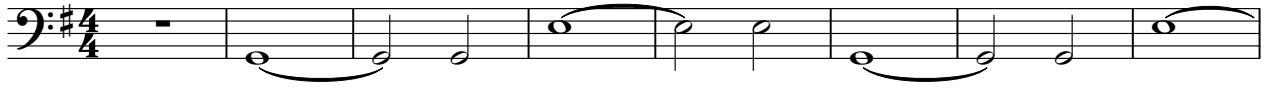

copyright Midi Musique 1996

V.S.

6

Basse 2

221

SquareW 9 Les Rita Mitsouko - C`Est Comme Ca

♩ = 126,999771

10

19

26

82

87

92

copyright Midi Musique 1996

102

106

111

118

121

127

132

162

167

171

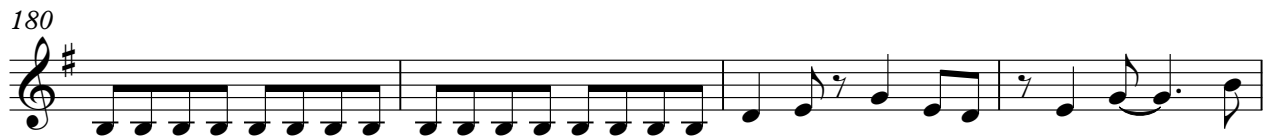

V.S.

