

Les Rita Mitsouko - Marcia Baila 2

00:00:03:00
1.1,00
Marcia Baila de Les Rita Mitsouko

♩ = 64,999992

Tempo: ♩ = 64,999992

4

drums

basse1

basse 2

synthe1

synthe2

7

drums

guitare

basse1

basse 2

synthe1

synthe2

9

drums

guitare

basse1

basse 2

synthe1

synthe2

11

drums

guitare

basse1

basse 2

synthe1

synthe2

13

drums

guitare

basse 1

basse 2

synthe1

melodie

15

drums

guitare

basse 1

basse 2

brass synth

synthe1

melodie

17

drums

guitare

basse 1

basse 2

brass synth

melodie

20

drums

guitare

basse 1

basse 2

brass synth

melodie

22

drums

guitare

basse 1

basse 2

brass synth

melodie

25

drums

guitare

basse 1

basse 2

brass synth

melodie

28

drums

guitare

basse 1

basse 2

brass synth

melodie

31

drums

guitare

basse 1

basse 2

brass synth

melodie

33

drums

guitare

basse 1

basse 2

brass synth

melodie

35

drums

guitare

basse 1

basse 2

brass synth

melodie

37

drums

guitare

basse 1

basse 2

brass synth

melodie

39

drums

guitare

basse 1

basse 2

melodie

piano

42

drums

guitare

basse 1

basse 2

melodie

piano

3

44

drums

guitare

basse 1

basse 2

melodie

piano

3

47

drums

guitare

basse 1

basse 2

melodie

piano

50

drums

guitare

basse 1

basse 2

melodie

piano

53

drums

guitare

basse 1

basse 2

brass synth

melodie

piano

56

drums

guitare

basse 1

basse 2

brass synth

melodie

59

drums

guitare

basse 1

basse 2

brass synth

melodie

61

drums

guitare

basse 1

basse 2

brass synth

melodie

63

drums

guitare

basse 1

basse 2

brass synth

melodie

65

drums

guitare

basse 1

basse 2

brass synth

melodie

67

drums

guitare

basse 1

basse 2

brass synth

melodie

69

drums

guitare

basse 1

basse 2

brass synth

melodie

72

drums

guitare

basse 1

basse 2

brass synth

melodie

74

drums

guitare

basse 1

basse 2

brass synth

melodie

76

drums

guitare

basse 1

basse 2

brass synth

melodie

78

drums

guitare

basse 1

basse 2

brass synth

melodie

80

drums

guitare

basse 1

basse 2

brass synth

melodie

82

drums

guitare

basse 1

basse 2

brass synth

melodie

84

drums

guitare

basse 1

basse 2

brass synth

melodie

86

drums

guitare

basse 1

basse 2

brass synth

melodie

88

drums

guitare

basse 1

basse 2

brass synth

melodie

90

drums

guitare

basse 1

basse 2

brass synth

melodie

92

drums

guitare

basse 1

basse 2

brass synth

melodie

94

drums

guitare

basse 1

basse 2

brass synth

synthe1

piano

3

97

drums

guitare

basse 1

basse 2

synthe1

piano

3

3

99

drums

guitare

basse1

basse 2

synthe1

piano

3

101

drums

guitare

basse1

basse 2

synthe1

piano

3

104

drums

guitare

basse 1

basse 2

synthe1

piano

107

drums

guitare

basse 1

basse 2

synthe1

melodie

piano

110

113

drums

guitare

basse 1

basse 2

brass synth

melodie

piano

116

118

drums

guitare

basse 1

basse 2

brass synth

melodie

piano

120

drums

guitare

basse 1

basse 2

brass synth

melodie

piano

122

drums

guitare

basse 1

basse 2

brass synth

melodie

piano

124

126

drums

guitare

basse 1

basse 2

brass synth

melodie

piano

129

drums

guitare

basse 1

basse 2

melodie

piano

3

131

drums

guitare

basse 1

basse 2

melodie

piano

3

133

drums

guitare

basse 1

basse 2

melodie

piano

136

drums

guitare

basse 1

basse 2

melodie

piano

139

drums

guitare

basse 1

basse 2

melodie

piano

142

drums

guitare

basse 1

basse 2

brass synth

melodie

piano

145

drums

guitare

basse 1

basse 2

brass synth

melodie

148

150

drums

guitare

basse 1

basse 2

brass synth

melodie

152

drums

guitare

basse 1

basse 2

brass synth

melodie

154

drums

guitare

basse 1

basse 2

brass synth

melodie

156

drums

guitare

basse 1

basse 2

brass synth

melodie

158

drums

guitare

basse 1

basse 2

brass synth

melodie

160

drums

guitare

basse 1

basse 2

brass synth

162

drums

guitare

basse 1

basse 2

brass synth

164

drums

guitare

basse 1

basse 2

brass synth

166

drums

guitare

basse 1

basse 2

brass synth

168

drums

guitare

basse 1

basse 2

brass synth

170

drums

guitare

basse 1

basse 2

brass synth

172

drums

guitare

basse 1

basse 2

brass synth

174

drums

guitare

basse 1

basse 2

brass synth

Les Rita Mitsouko - Marcia Baila 2

drums

♩ = 64,999992

6

10

13

16

19

23

27

31

34

V.S.

37

41

45

49

53

56

59

62

65

68

71

74

77

80

83

86

89

92

96

100

V.S.

104

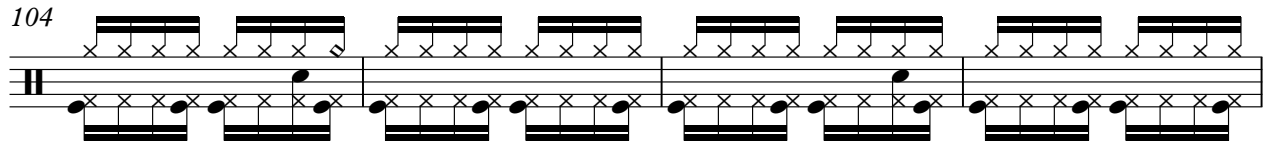

108

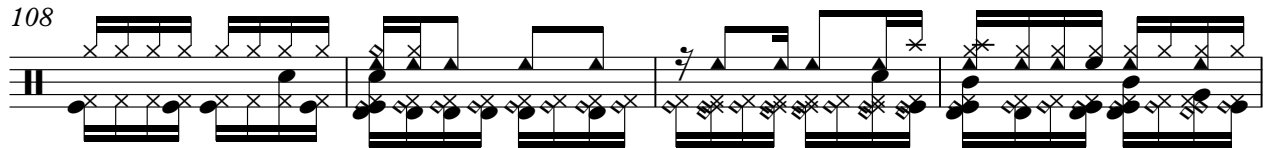

112

115

118

121

124

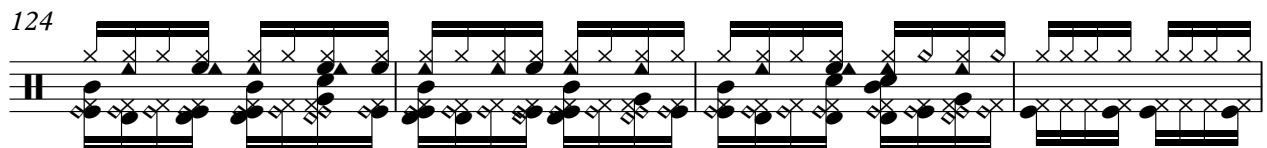

128

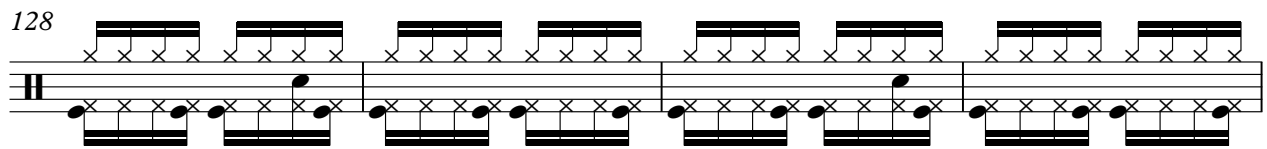

132

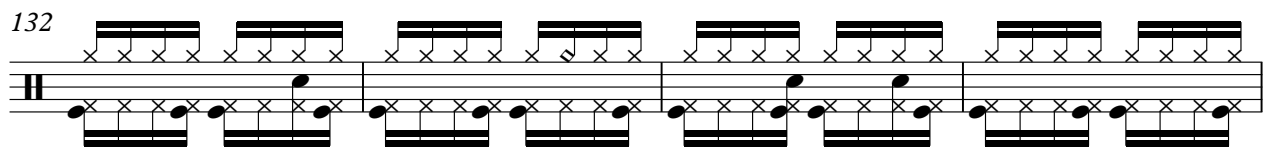

136

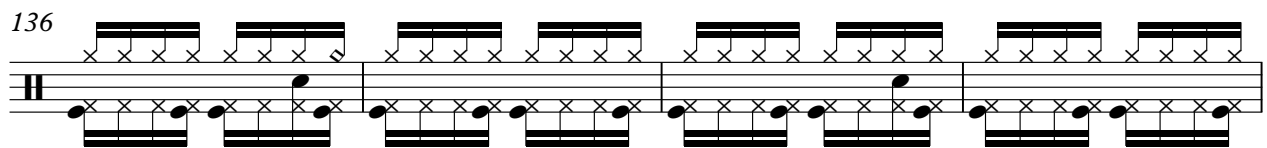

140

144

147

150

153

156

159

162

165

168

6

drums

171

173

Les Rita Mitsouko - Marcia Baila 2

guitare

$\text{♩} = 64,999992$

7 11 14 17 20 23 26 29 32 35

V.S.

V.S.

138

142

146

149

152

156

159

162

165

168

V.S.

172

Les Rita Mitsouko - Marcia Baila 2

basse1

♩ = 64,999992

V.S.

63

69

75

80

86

92

98

105

112

118

124

130

137

144

150

156

162

167

171

Les Rita Mitsouko - Marcia Baila 2

basse 2

♩ = 64,999992

V.S.

44

51

57

61

65

68

72

76

80

84

88

92

96

103

111

115

118

122

126

132

V.S.

139

145

149

153

156

160

164

168

172

Les Rita Mitsouko - Marcia Baila 2

brass synth

♩ = 64,999992

14

21

28

35

16

16

56

62

69

76

83

90

111

118

125

16

16

146

153

160

167

172

synthe1

Les Rita Mitsouko - Marcia Baila 2

♩ = 64,999992

12

79

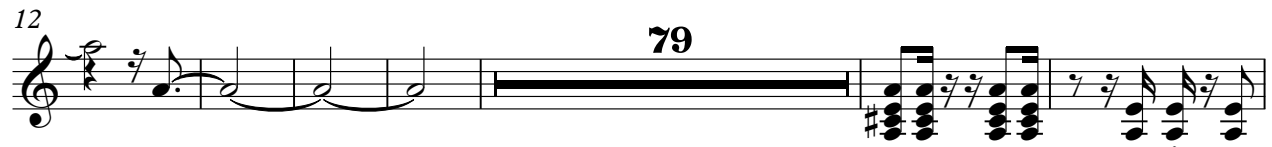

97

102

107

65

synthe2

Les Rita Mitsouko - Marcia Baila 2

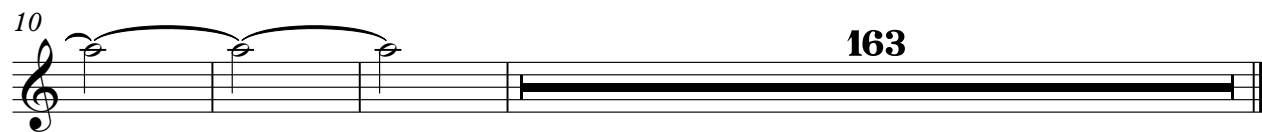
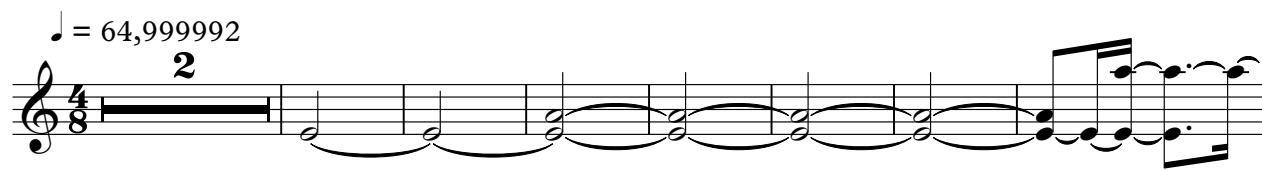

Les Rita Mitsouko - Marcia Baila 2

melodie

♩ = 64,999992

13

18

24

29

36

43

51

56

61

66

V.S.

71

76

81

87

92

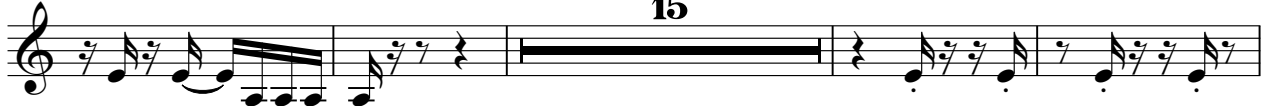

111

119

127

135

142

147

152

156

Les Rita Mitsouko - Marcia Baila 2

piano

♩ = 64,999992

38

42

47

52

39

95

101

106

112

118

124

V.S.

129

134

139

142
