

Lesley Gore - It's My Party

♩ = 132,000137

mt trumpet
bari sax
drums
st guitar
bass
piano
brass
strings C

♩ = 132,000137

bari sax
drums
st guitar
bass
piano
brass
strings C

7

bari sax

drums

st guitar

bass

piano

brass

strings C

10

mt trumpet

bari sax

drums

st guitar

bass

piano

brass

strings C

13

mt trumpet
bari sax
drums
st guitar
bass
piano
brass
strings C

15

mt trumpet
bari sax
drums
st guitar
bass
piano
brass
strings C

17

mt trumpet
bari sax
drums
st guitar
bass
piano
brass
strings C

19

mt trumpet
bari sax
drums
st guitar
bass
piano
brass
strings C
string H

21

mt trumpet
bari sax
drums
st guitar
bass
piano
strings C
string H

23

mt trumpet
bari sax
drums
st guitar
bass
piano
strings C
string H

25

mt trumpet
bari sax
drums
st guitar
bass
piano
brass
string H

27

mt trumpet
bari sax
drums
st guitar
bass
piano
brass
string H

29

mt trumpet

bari sax

drums

st guitar

bass

piano

brass

strings C

string H

3

3

31

mt trumpet

bari sax

drums

electric guitar

bass

piano

brass

strings C

string H

33

mt trumpet

bari sax

drums

st guitar

bass

piano

brass

strings C

string H

35

mt trumpet
bari sax
drums
st guitar
bass
piano
brass
strings C
string H

37

mt trumpet
bari sax
drums
st guitar
bass
piano
strings C
string H

39

mt trumpet

bari sax

drums

str guitar

bass

piano

strings C

string H

41

mt trumpet
bari sax
drums
st guitar
bass
piano
brass
strings C
string H

43

mt trumpet
bari sax
drums
st guitar
bass
piano
brass
string H

45

3

mt trumpet

bari sax

drums

st guitar

bass

piano

brass

strings C

string H

47

mt trumpet

bari sax

drums

electric guitar

bass

piano

brass

strings C

string H

49

mt trumpet

bari sax

drums

st guitar

bass

piano

brass

strings C

string H

- **mt trumpet**: Treble clef, playing a melodic line with eighth and quarter notes, including a sharp sign.
- **bari sax**: Treble clef, playing a rhythmic accompaniment with quarter notes and rests.
- **drums**: Drum set notation with 'x' marks for cymbals and stems for snare and bass drum.
- **st guitar**: Treble clef, playing a complex rhythmic pattern with many beamed notes and chords.
- **bass**: Bass clef, playing a simple line of quarter notes.
- **brass**: Treble clef, mostly silent with a few notes in measure 50.
- **strings C**: Treble clef, playing sustained chords.
- **string H**: Bass clef, playing a melodic line with eighth notes and rests.

51

mt trumpet
bari sax
drums
st guitar
bass
piano
brass
strings C
string H

53

mt trumpet
bari sax
drums
st guitar
bass
piano
strings C
string H

55

mt trumpet

bari sax

drums

str guitar

bass

piano

strings C

string H

57

mt trumpet

bari sax

drums

st guitar

bass

piano

brass

strings C

string H

59

mt trumpet

bari sax

drums

st guitar

bass

piano

brass

strings C

string H

61

mt trumpet

bari sax

drums

st guitar

bass

piano

brass

strings C

string H

Detailed description of the musical score: The score is for a jazz ensemble. It begins at measure 61. The **mt trumpet** part features a melodic line with eighth and sixteenth notes, including some grace notes. The **bari sax** part plays a steady eighth-note accompaniment. The **drums** part has a complex, syncopated pattern with many accents. The **st guitar** part uses a mix of chords and single-note lines, with some chromatic movement. The **bass** part provides a simple eighth-note bass line. The **piano** part consists of chords and chordal textures. The **brass** part has a few notes in the first measure. The **strings C** part features a triplet of eighth notes in the first measure. The **string H** part has a few notes in the first measure.

63

mt trumpet

bari sax

drums

str guitar

bass

piano

brass

strings C

string H

65

mt trumpet

bari sax

drums

st guitar

bass

piano

brass

strings C

string H

67

bari sax

drums

bass

piano

brass

strings C

string H

mt trumpet

Lesley Gore - It's My Party

♩ = 132,000137

10

14

19

23

2

28

33

37

40

2

44

49

53

57

62

64

Lesley Gore - It's My Party

bari sax

♩ = 132,000137

2

6

10

14

19

23

27

31

36

40

V.S.

43

47

52

56

59

62

65

Lesley Gore - It's My Party

drums

♩ = 132,000137

5

9

13

15

17

19

21

23

25

V.S.

27

29

31

33

35

37

39

41

43

45

47

49

51

53

55

57

59

61

63

65

Lesley Gore - It's My Party

st guitar

♩ = 132,000137

2

6

10

13

16

18

21

25

28

30

V.S.

33

35

38

42

45

48

50

53

57

61

64

Lesley Gore - It's My Party

bass

♩ = 132,000137

2

6

10

14

19

23

27

31

36

40

V.S.

piano

Lesley Gore - It's My Party

♩ = 132,000137

2

6

10

14

18

22

26

30

V.S.

piano

3

65

Lesley Gore - It's My Party

brass

♩ = 132,000137

2

8

12

18

6

27

31

36

6

44

2

brass

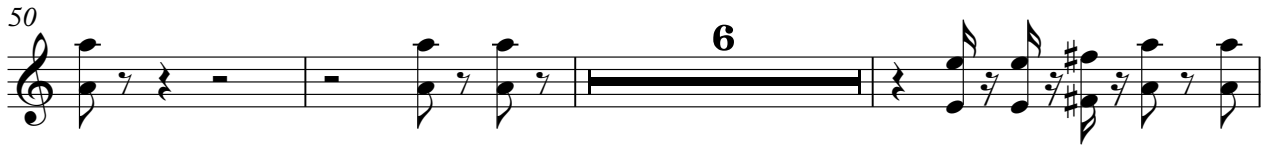

strings C

Lesley Gore - It's My Party

♩ = 132,000137

2

6

11

19

23

32

38

43

51

54

2

strings C

58

string H

Lesley Gore - It's My Party

♩ = 132,000137

19

24

29

35

41

46

51

57

63

3