

Leunamme Goodnews2K Hotmail Com - L O V E Version 2

6.0"
4.1,17
L-O-V-E

♩ = 120,000000

9

Drums

Piano

Piano

Guitar

Guitar

Bass

12

Drums

Piano

Piano

Guitar

Guitar

Bass

15

Drums

Piano

Piano

Guitar

Guitar

Bass

18

Drums

Piano

Piano

Guitar

Guitar

Bass

21

Drums

Piano

Piano

Guitar

Guitar

Bass

24

Drums

Piano

Piano

Guitar

Guitar

Bass

27

30

33

Drums

Piano

Piano

Guitar

Guitar

Bass

36

Drums

Piano

Piano

Guitar

Guitar

Bass

39 7

Drums

Piano

Piano

Guitar

Guitar

Bass

42

Drums

Piano

Piano

Guitar

Guitar

Bass

44

47

49

Drums

Piano

Piano

Guitar

Guitar

Bass

Strings

51

Drums

Piano

Piano

Guitar

Guitar

Bass

53

Drums

Piano

Piano

Guitar

Guitar

Bass

56

Drums

Piano

Piano

Guitar

Guitar

Bass

58

Drums

Piano

Piano

Guitar

Guitar

Bass

Strings

61

Drums

Piano

Piano

Guitar

Guitar

Bass

64

Drums

Piano

Piano

Guitar

Guitar

Bass

66

Drums

Piano

Piano

Guitar

Guitar

Bass

69

Drums

Piano

Piano

Guitar

Guitar

Bass

72

Drums

Piano

Piano

Guitar

Guitar

Bass

Strings

75

Drums

Piano

Piano

Guitar

Guitar

Bass

Strings

Detailed description of the musical score: The score is for measures 75, 76, and 77.
 - **Drums:** Measure 75 features a consistent pattern of eighth notes with 'x' marks above them, indicating cymbal hits.
 - **Piano (top staff):** Measure 75 has a triplet of eighth notes in the right hand. Measure 76 has a triplet of eighth notes in the right hand and a triplet of eighth notes in the left hand. Measure 77 has a triplet of eighth notes in the right hand.
 - **Piano (bottom staff):** Measure 75 has a triplet of eighth notes in the left hand. Measure 76 has a long sustained chord in the left hand. Measure 77 has a long sustained chord in the left hand.
 - **Guitar (top staff):** Measure 75 has a triplet of eighth notes in the right hand. Measure 76 has a triplet of eighth notes in the right hand. Measure 77 has a triplet of eighth notes in the right hand.
 - **Guitar (bottom staff):** Measure 75 has a triplet of eighth notes in the right hand. Measure 76 has a triplet of eighth notes in the right hand. Measure 77 has a triplet of eighth notes in the right hand.
 - **Bass:** Measure 75 has a quarter note. Measure 76 has a quarter note. Measure 77 has a quarter note.
 - **Strings:** Measure 75 has a triplet of eighth notes. Measure 76 has a long sustained chord. Measure 77 has a long sustained chord.

78

Drums

Piano

Piano

Guitar

Guitar

Bass

Strings

81

Drums

Piano

Piano

Guitar

Guitar

Bass

Strings

84

86

The musical score consists of the following parts:

89

92

95

Drums

Piano

Piano

Guitar

Guitar

Bass

98

Drums

Piano

Piano

Guitar

Guitar

Bass

101

Drums

Piano

Piano

Guitar

Guitar

Bass

104

Drums

Piano

Piano

Guitar

Guitar

Bass

107

Drums

Piano

Piano

Guitar

Guitar

Bass

110

Drums

Piano

Piano

Guitar

Guitar

Bass

Strings

Drums

♩ = 120,000000

V.S.

51

56

61

66

71

76

81

86

91

96

Drums

101

106

109

Piano

♩ = 120,000000

V.S.

23

27

31

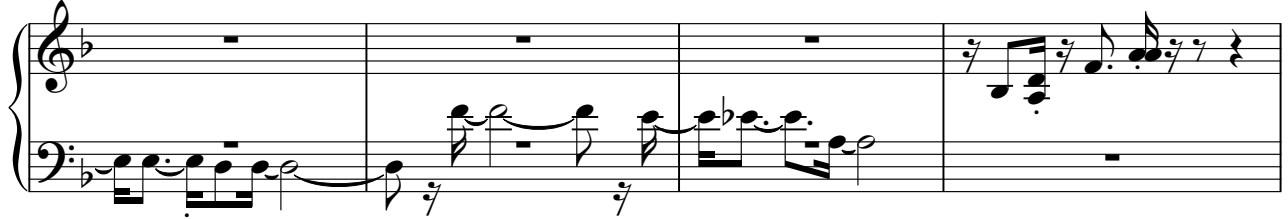

35

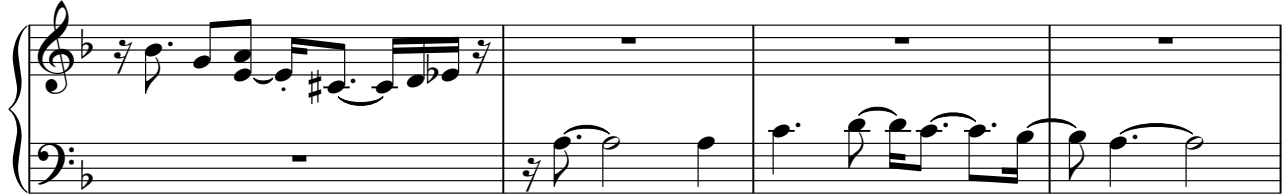

39

42

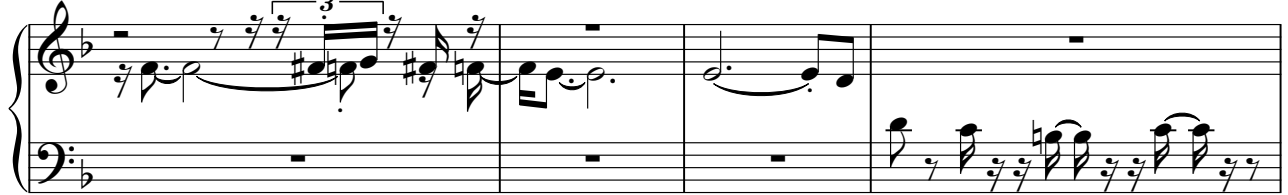

46

50

54

3

58

61

64

68

72

3

V.S.

76

80

84

87

90

93

97

101

105

109

♩ = 120,000000

7

15

22

30

38

46

52

59

65

71

78

85

92

99

107

Guitar

♩ = 120,000000

V.S.

37

41

44

46

48

50

52

54

56

58

Guitar

3

V.S.

93

96

100

104

108

111

Guitar

♩ = 120,000000

V.S.

81

85

89

93

97

101

105

109

Bass

♩ = 120,000000

2

9

15

21

28

34

41

47

53

59

V.S.

66

73

80

86

93

99

106

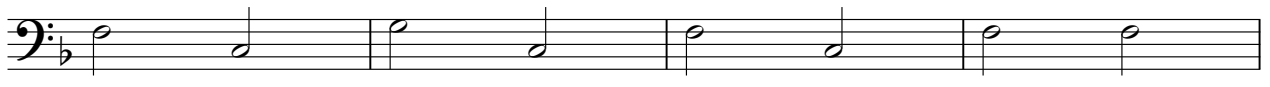

110

Strings

Leunamme Goodnews2K Hotmail Com - L O V E V

♩ = 120,000000

29 **20** **10**

60

12

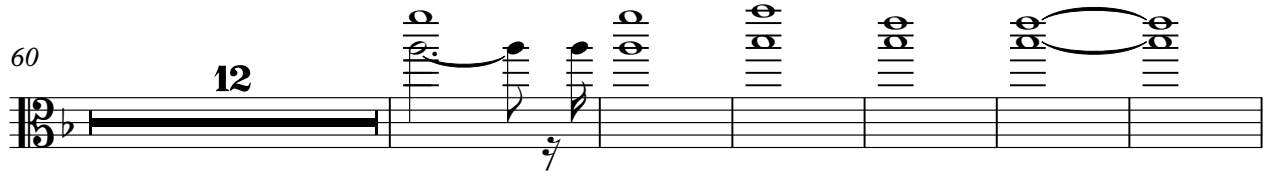

78

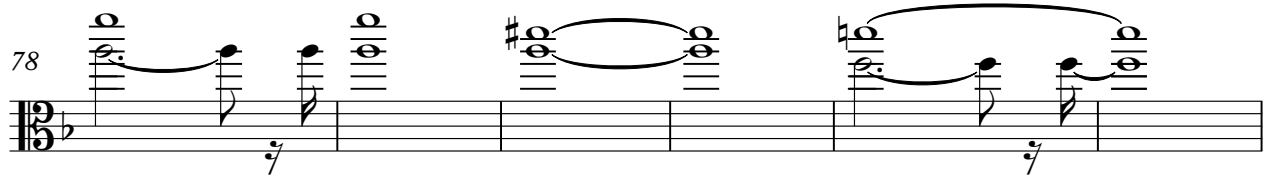

84

24

