

Level 42 - Hit Combination Medley

♩ = 115,002014

ALTO SAX

DRUMS

#EL.ORG 3

MELODY

CLEAN GTR

OVERDRIVE

#SYNBASS 2

NYLON GTR

SLAPBASS 1

FINGERDBAS

CLAVINET

E.PIANO 2

SYNBRASS 1

BRASS 1

VOICE OOHS

+EXPLOSION

♩ = 115,002014

6

DRUMS

OVERDRIVE

VOICE OOHS

10

DRUMS

OVERDRIVE

SLAPBASS 1

CLAVINET

VOICE OOHS

12

DRUMS

OVERDRIVE

SLAPBASS 1

CLAVINET

14

DRUMS

OVERDRIVE

SLAPBASS 1

CLAVINET

16

DRUMS

OVERDRIVE

SLAPBASS 1

CLAVINET

18

DRUMS

OVERDRIVE

SLAPBASS 1

CLAVINET

20

DRUMS

MELODY

OVERDRIVE

SLAPBASS 1

CLAVINET

22

DRUMS

MELODY

OVERDRIVE

SLAPBASS 1

CLAVINET

24

DRUMS

MELODY

OVERDRIVE

SLAPBASS 1

CLAVINET

26

DRUMS

MELODY

OVERDRIVE

SLAPBASS 1

CLAVINET

28

DRUMS

MELODY

OVERDRIVE

SLAPBASS 1

CLAVINET

30

DRUMS

MELODY

OVERDRIVE

SLAPBASS 1

CLAVINET

32

DRUMS

MELODY

OVERDRIVE

SLAPBASS 1

CLAVINET

34

DRUMS

MELODY

OVERDRIVE

SLAPBASS 1

CLAVINET

36

DRUMS

MELODY

SLAPBASS 1

CLAVINET

38

DRUMS

MELODY

SLAPBASS 1

CLAVINET

BRASS 1

40

DRUMS

MELODY

SLAPBASS 1

CLAVINET

BRASS 1

42

DRUMS

MELODY

SLAPBASS 1

CLAVINET

43

DRUMS

MELODY

#SYNBASS 2

SLAPBASS 1

CLAVINET

45

DRUMS

MELODY

#SYNBASS 2

CLAVINET

47

DRUMS

MELODY

#SYNBASS 2

CLAVINET

BRASS 1

49

DRUMS

MELODY

#SYNBASS 2

CLAVINET

51

DRUMS

MELODY

CLEAN GTR

#SYNBASS 2

CLAVINET

52

DRUMS

MELODY

CLEAN GTR

#SYNBASS 2

CLAVINET

54

DRUMS

MELODY

#SYNBASS 2

CLAVINET

55

DRUMS

MELODY

CLEAN GTR

#SYNBASS 2

CLAVINET

56

DRUMS

MELODY

CLEAN GTR

#SYNBASS 2

CLAVINET

BRASS 1

TAB

B

0 0 0 2 3 0 0 ? ? ? 1 2 ? ? ? ? ? 5 0 ? ? ? ? 5 0 ? ?

58

ALTO SAX

DRUMS

MELODY

CLEAN GTR

#SYNBASS 2

CLAVINET

TAB

B

0 0 0 2 3 0 0 ? ? ? 1 2 ? ? ? ? ? 5 0 ? ? ? ? 5 0 ? ?

60

ALTO SAX

DRUMS

MELODY

CLEAN GTR

#SYNBASS 2

CLAVINET

0 0 0 2 3 0 0 ? ? ? 1 2 ? ? ? ? ? 5 0 ? ? ? ? 5 0 ? ?

62

ALTO SAX

DRUMS

MELODY

CLEAN GTR

#SYNBASS 2

CLAVINET

0 0 0 2 3 0 0 ? ? ? 1 2 ? ? ? ? ? 5 0 ? ? ? ? 5 0 ? ?

64

ALTO SAX

DRUMS

MELODY

CLEAN GTR

#SYNBASS 2

CLAVINET

66

ALTO SAX

DRUMS

OVERDRIVE

#SYNBASS 2

68

ALTO SAX

DRUMS

MELODY

OVERDRIVE

70

DRUMS

MELODY

#SYNBASS 2

SYNBASS 1

72

DRUMS

MELODY

#SYNBASS 2

SYNBASS 1

74

DRUMS

MELODY

#SYNBASS 2

SYNBASS 1

76

DRUMS

MELODY

#SYNBASS 2

SYNBASS 1

78

DRUMS

#EL.ORG 3

MELODY

OVERDRIVE

SLAPBASS 1

FINGERDBAS

80

DRUMS

MELODY

OVERDRIVE

SLAPBASS 1

FINGERDBAS

82

DRUMS

#EL.ORG 3

MELODY

OVERDRIVE

SLAPBASS 1

FINGERDBAS

84

DRUMS

MELODY

OVERDRIVE

SLAPBASS 1

FINGERDBAS

86

DRUMS

MELODY

OVERDRIVE

SLAPBASS 1

FINGERDBAS

88

DRUMS

#EL.ORG 3

MELODY

OVERDRIVE

SLAPBASS 1

FINGERDBAS

90

DRUMS

MELODY

NYLON GTR

FINGERDBAS

E.PIANO 2

91

DRUMS

MELODY

NYLON GTR

FINGERDBAS

E.PIANO 2

92

DRUMS

MELODY

NYLON GTR

FINGERDBAS

E.PIANO 2

93

DRUMS

MELODY

NYLON GTR

FINGERDBAS

E.PIANO 2

94

DRUMS

MELODY

NYLON GTR

FINGERDBAS

E.PIANO 2

95

DRUMS

MELODY

NYLON GTR

FINGERDBAS

E.PIANO 2

96

DRUMS

MELODY

NYLON GTR

FINGERDBAS

E.PIANO 2

97

DRUMS

MELODY

NYLON GTR

FINGERDBAS

E.PIANO 2

98

DRUMS

MELODY

CLEAN GTR

NYLON GTR

FINGERDBAS

E.PIANO 2

99

DRUMS

MELODY

CLEAN GTR

NYLON GTR

FINGERDBAS

E.PIANO 2

100

DRUMS

MELODY

CLEAN GTR

NYLON GTR

FINGERDBAS

E.PIANO 2

101

DRUMS

MELODY

CLEAN GTR

NYLON GTR

FINGERDBAS

E.PIANO 2

102

DRUMS

MELODY

CLEAN GTR

NYLON GTR

FINGERDBAS

E.PIANO 2

103

DRUMS

MELODY

CLEAN GTR

NYLON GTR

FINGERDBAS

E.PIANO 2

104

DRUMS

MELODY

CLEAN GTR

NYLON GTR

FINGERDBAS

E.PIANO 2

105

DRUMS

MELODY

CLEAN GTR

NYLON GTR

FINGERDBAS

E.PIANO 2

VOICE OOHS

107

DRUMS

MELODY

CLEAN GTR

NYLON GTR

FINGERDBAS

VOICE OOHS

109

DRUMS

MELODY

CLEAN GTR

NYLON GTR

FINGERDBAS

VOICE OOHS

111

DRUMS

MELODY

CLEAN GTR

NYLON GTR

FINGERDBAS

VOICE OOHS

113

DRUMS

MELODY

CLEAN GTR

NYLON GTR

FINGERDBAS

E.PIANO 2

VOICE OOHS

115

DRUMS

MELODY

CLEAN GTR

FINGERDBAS

E.PIANO 2

VOICE OOHS

117

DRUMS

MELODY

CLEAN GTR

FINGERDBAS

E.PIANO 2

119

DRUMS

MELODY

CLEAN GTR

FINGERDBAS

E.PIANO 2

121

DRUMS

MELODY

CLEAN GTR

FINGERDBAS

E.PIANO 2

VOICE OOHS

123

DRUMS

MELODY

CLEAN GTR

FINGERDBAS

E.PIANO 2

VOICE OOHS

125

DRUMS

MELODY

CLEAN GTR

FINGERDBAS

E.PIANO 2

127

DRUMS

MELODY

CLEAN GTR

FINGERDBAS

E.PIANO 2

129

DRUMS

MELODY

CLEAN GTR

SLAPBASS 1

FINGERDBAS

E.PIANO 2

131

DRUMS

MELODY

CLEAN GTR

OVERDRIVE

SLAPBASS 1

FINGERDBAS

E.PIANO 2

133

DRUMS

MELODY

CLEAN GTR

SLAPBASS 1

FINGERDBAS

E.PIANO 2

135

DRUMS

MELODY

CLEAN GTR

OVERDRIVE

SLAPBASS 1

FINGERDBAS

E.PIANO 2

137

DRUMS

MELODY

CLEAN GTR

SLAPBASS 1

FINGERDBAS

E.PIANO 2

139

141

DRUMS

MELODY

CLEAN GTR

OVERDRIVE

SLAPBASS 1

FINGERDBAS

E.PIANO 2

143

DRUMS

MELODY

CLEAN GTR

OVERDRIVE

SLAPBASS 1

FINGERDBAS

SYNBASS 1

145

DRUMS

MELODY

CLEAN GTR

OVERDRIVE

SLAPBASS 1

FINGERDBAS

SYNBASS 1

147

DRUMS

MELODY

SLAPBASS 1

FINGERDBAS

CLAVINET

149

DRUMS

MELODY

SLAPBASS 1

CLAVINET

151

DRUMS

MELODY

SLAPBASS 1

FINGERDBAS

6

152

DRUMS

MELODY

SLAPBASS 1

FINGERDBAS

CLAVINET

154

DRUMS

MELODY

NYLON GTR

SLAPBASS 1

FINGERDBAS

CLAVINET

SYNBASS 1

156

DRUMS

MELODY

FINGERDBAS

E.PIANO 2

SYNBASS 1

158

DRUMS

MELODY

NYLON GTR

FINGERDBAS

E.PIANO 2

160

DRUMS

MELODY

NYLON GTR

FINGERDBAS

E.PIANO 2

162

DRUMS

#EL.ORG 3

MELODY

FINGERDBAS

E.PIANO 2

164

DRUMS

#EL.ORG 3

MELODY

FINGERDBAS

E.PIANO 2

166

DRUMS

MELODY

NYLON GTR

FINGERDBAS

E.PIANO 2

168

DRUMS

MELODY

NYLON GTR

FINGERDBAS

E.PIANO 2

170

DRUMS

MELODY

NYLON GTR

SLAPBASS 1

FINGERDBAS

E.PIANO 2

SYNBASS 1

172

DRUMS

MELODY

E.PIANO 2

+EXPLOSION

ALTO SAX

Level 42 - Hit Combination Medley

♩ = 115,002014

57

61

66

68

108

Level 42 - Hit Combination Medley

DRUMS

$\text{♩} = 115,002014$

2

8

12

15

18

21

24

27

30

33

V.S.

36

39

42

45

48

51

54

57

60

63

DRUMS

66

69

72

75

78

80

82

84

86

88

V.S.

91

94

97

100

103

106

109

112

115

118

DRUMS

121

124

127

130

133

136

139

142

145

148

V.S.

DRUMS

151

154

157

160

163

166

169

171

♩ = 115,002014

76 2

82

4

90

72

163

13

Level 42 - Hit Combination Medley

MELODY

♩ = 115,002014

18

23

28

33

37

41

46

50

54

58

63

70

75

80

84

88

92

96

100

104

3

3

3

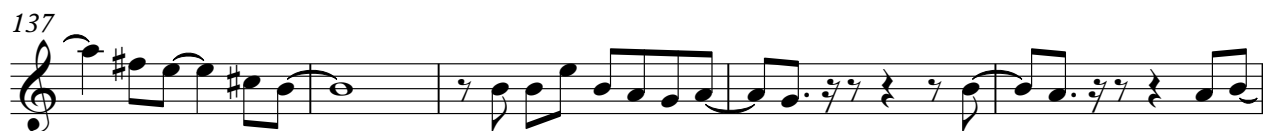

4

MELODY

155

163

169

Level 42 - Hit Combination Medley

CLEAN GTR

♩ = 115,002014

49

53

57

61

64

32

98

101

104

107

110

V.S.

CLEAN GTR

3

141

144

32

OVERDRIVE

Level 42 - Hit Combination Medley

♩ = 115,002014

3

9

15

19

23

27

32

36

30

67

8

OVERDRIVE

78

81

84

87

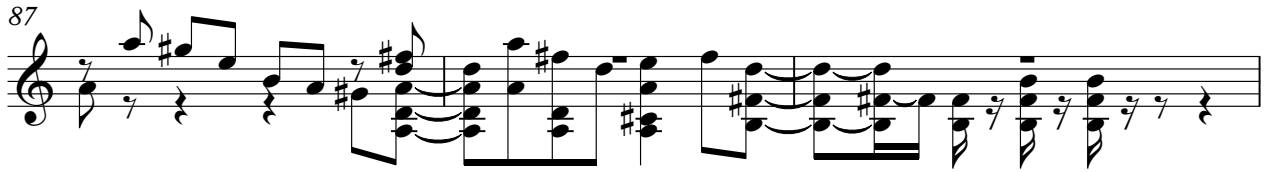

90

136

143

Level 42 - Hit Combination Medley

#SYNBASS 2

♩ = 115,002014

41

E
TAB
A B

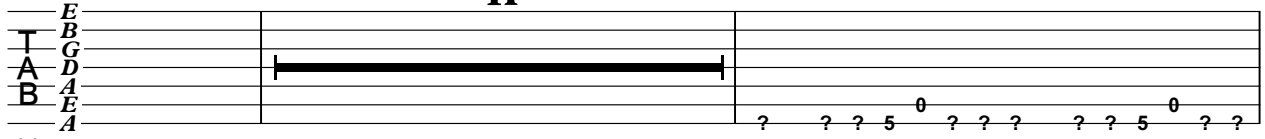

44

T
TAB
A B

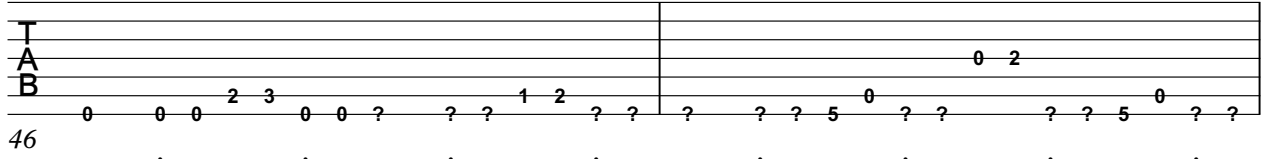

46

T
TAB
A B

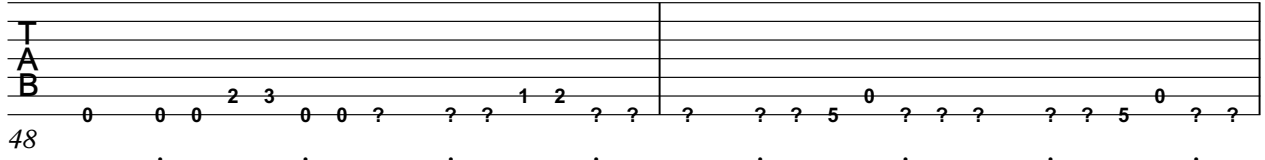

48

T
TAB
A B

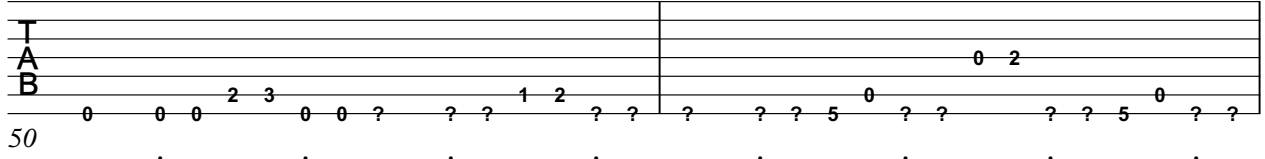

50

T
TAB
A B

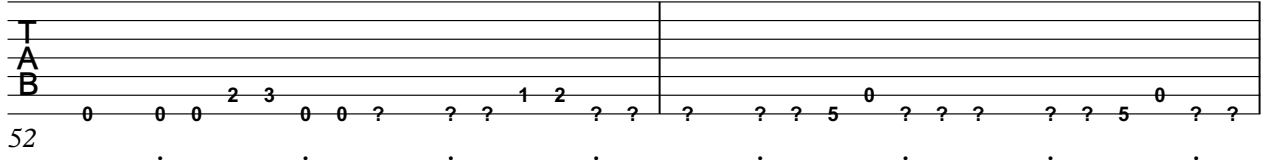

52

T
TAB
A B

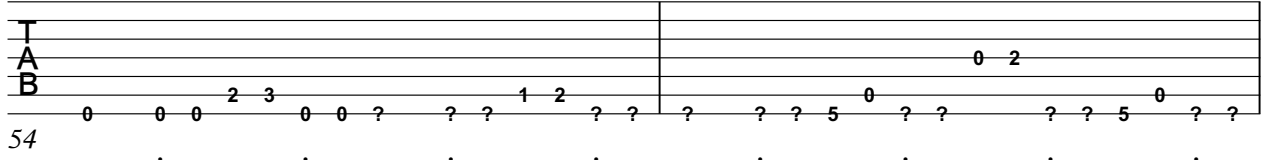

54

T
TAB
A B

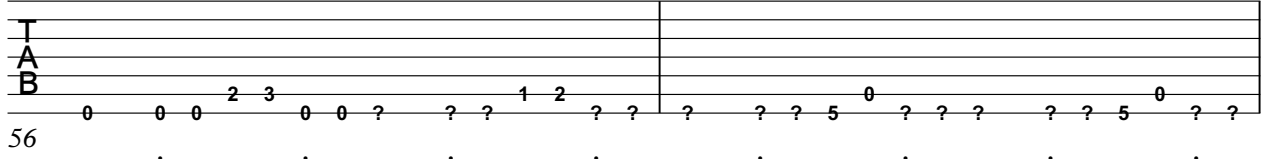

56

T
TAB
A B

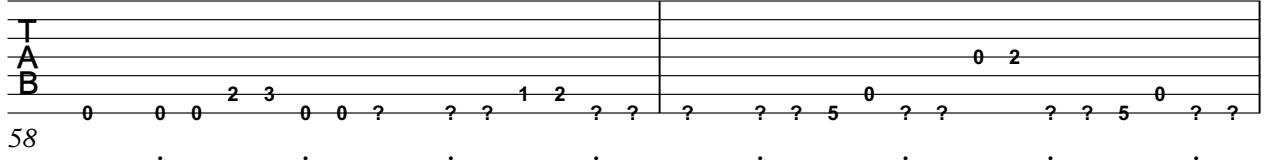

58

T
TAB
A B

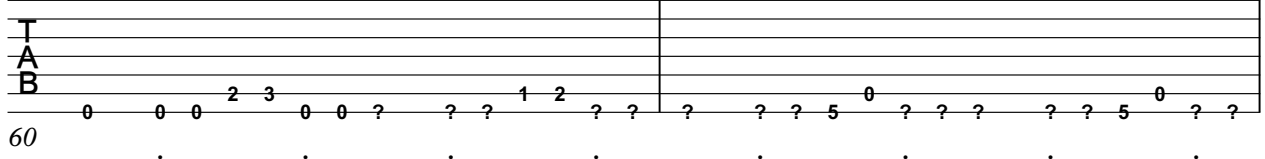

60

T
TAB
A B

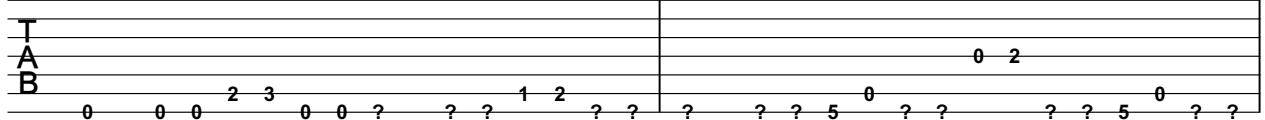

62

V.S.

2 62

#SYNBASS 2

T
A
B

0 0 0 2 3 0 0 ? ? ? 1 2 ? ? ? ? ? 5 ? ? ? ? ? 5 ? ?

64

3

T
A
B

0 0 0 2 3 0 0 ? ? ? 1 2 ? ? ? ? ? 5 ? ? ? ? ? 5 ? ?

70

T
A
B

? ? ? ? ? ? ? ? ? ? ? 0 0 0 5 ? 5 0 2 2 5 0 5 ? ? ? ? ? ? ? ? ? ?

73

T
A
B

0 0 0 0 0 5 ? 2 5 0 5 ? ? ? ? ? ? ? ? ? ? ? 0 0 0 5 ? 5 0 2 2 5 0 5 ?

76

100

T
A
B

? ? ? ? ? ? ? ? ? ? ? 0 0 0 0 0 5 ? 2 0

NYLON GTR

Level 42 - Hit Combination Medley

♩ = 115,002014

88

91

93

95

97

99

101

103

105

108

V.S.

NYLON GTR

111

114

161

169

Level 42 - Hit Combination Medley

SLAPBASS 1

♩ = 115,002014

8

12

15

18

21

24

27

30

33

36

V.S.

39

42

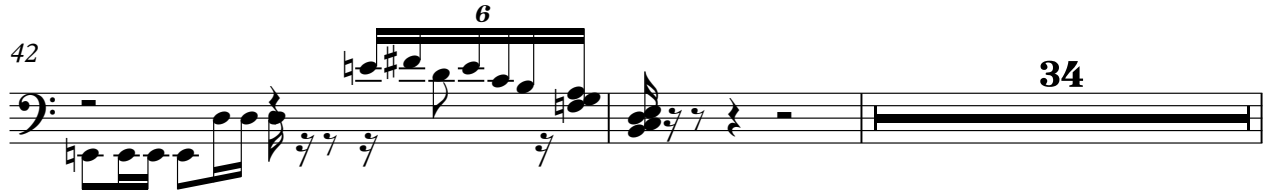

78

83

88

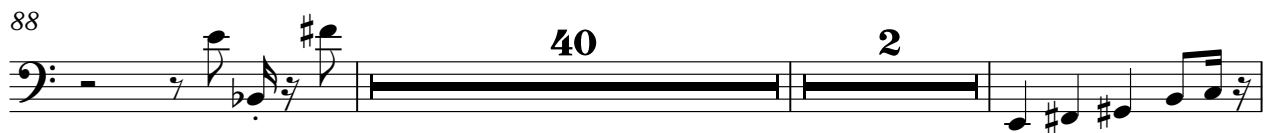

132

137

141

145

149

SLAPBASS 1

152

3

155

15

6

♩ = 115,002014

76

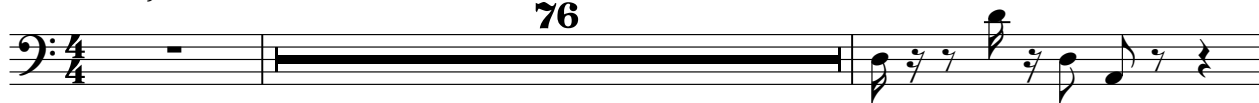

79

82

85

89

91

93

95

97

99

V.S.

101

103

105

108

112

115

118

121

124

127

130

134

137

141

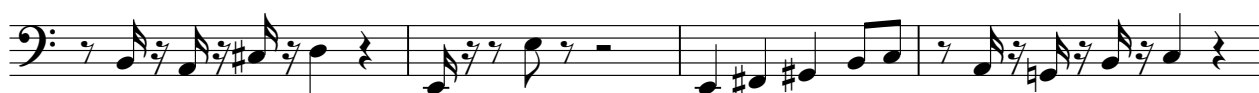

145

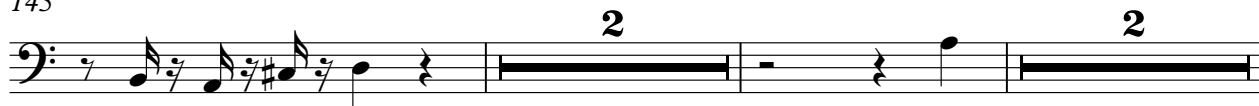

151

156

159

162

165

V.S.

168

Level 42 - Hit Combination Medley

CLAVINET

♩ = 115,002014

8

11

13

15

17

19

V.S.

21

23

25

27

29

31

33

35

37

39

41

44

46

48

50

V.S.

CLAVINET

52

54

56

58

60

62

64

66

150

154

♩ = 115,002014

88

88

94

100

104

8

8

114

122

130

135

140

156

164

170

♩ = 115,002014

68

71

74

77

65

144

8

155

14

171

6

BRASS 1

Level 42 - Hit Combination Medley

♩ = 115,002014

37

40

5

47

49

8

120

VOICE OOHS

Level 42 - Hit Combination Medley

♩ = 115,002014

3

9

93

107

113

6

122

54

+EXPLOSION

Level 42 - Hit Combination Medley

♩ = 115,002014

4/4

170

172

3