

Ligabue - Certe Notti

♩ = 87,000023
Fr.horn

Horn in F

Drums

Percussion

Melody

Jazz Guitar

Overd.gt

Electric Guitar

Clean gt

Electric Guitar

Overd.gt

Electric Guitar

Clean gt

Electric Guitar

Overd.gt

Electric Guitar

Fing.bs

Electric Bass

Organ 1

Percussive Organ

Organ 3

Rock Organ

♩ = 87,000023
Organ 3

Rock Organ

5

9

13

17

Hn.

Perc.

J. Gtr.

E. Gtr.

E. Gtr.

E. Bass

Organ

21

Hn.

Perc.

J. Gtr.

E. Gtr.

E. Gtr.

E. Bass

Perc. Organ

Organ

25

Perc.

J. Gtr.

E. Gtr.

E. Gtr.

E. Bass

Perc. Organ

Organ

29

Perc.

J. Gtr.

E. Gtr.

E. Gtr.

E. Bass

Organ

33

37

41

Perc.

J. Gtr.

E. Gtr.

E. Gtr.

E. Gtr.

E. Bass

Organ

Organ

44

Perc.

J. Gtr.

E. Gtr.

E. Gtr.

E. Gtr.

E. Bass

Organ

48 7

Perc.

J. Gtr.

E. Gtr.

E. Gtr.

E. Gtr.

E. Bass

Organ

51

Perc.

J. Gtr.

E. Gtr.

E. Gtr.

E. Gtr.

E. Bass

Organ

54

Perc.

J. Gtr.

E. Gtr.

E. Gtr.

E. Gtr.

E. Gtr.

E. Bass

Organ

Organ

57

Perc.

J. Gtr.

E. Gtr.

E. Gtr.

E. Gtr.

E. Gtr.

E. Bass

Organ

Organ

60

64

68

71

75

Perc.

J. Gtr.

E. Gtr.

E. Gtr.

E. Gtr.

E. Bass

Organ

78

Perc.

J. Gtr.

E. Gtr.

E. Gtr.

E. Gtr.

E. Bass

Organ

82

Perc.

J. Gtr.

E. Gtr.

E. Gtr.

E. Gtr.

E. Bass

Organ

85

Perc.

J. Gtr.

E. Gtr.

E. Gtr.

E. Gtr.

E. Bass

Organ

88 13

Perc. 

J. Gtr. 

E. Gtr. 

E. Gtr. 

E. Gtr. 

E. Gtr. 

E. Bass 

Organ 

Organ 

91

94

Perc.

E. Gtr.

E. Gtr.

E. Gtr.

E. Gtr.

E. Bass

Organ

98

Perc.

J. Gtr.

E. Gtr.

E. Gtr.

E. Gtr.

E. Gtr.

E. Gtr.

E. Bass

Organ

102

Perc.

J. Gtr.

E. Gtr.

E. Gtr.

E. Gtr.

E. Gtr.

E. Gtr.

E. Bass

Perc. Organ

Organ

105

Perc.

J. Gtr.

E. Gtr.

E. Gtr.

E. Gtr.

E. Bass

Perc. Organ

Organ

108

Perc.

J. Gtr.

E. Gtr.

E. Gtr.

E. Gtr.

E. Bass

Organ

111

115

119 19

Perc.

J. Gtr.

E. Gtr.

E. Gtr.

E. Gtr.

E. Bass

Organ

122

Perc.

J. Gtr.

E. Gtr.

E. Gtr.

E. Gtr.

E. Gtr.

E. Bass

Organ

Organ

125

128

Hn.

Perc.

J. Gtr.

E. Gtr.

E. Gtr.

E. Gtr.

E. Gtr.

E. Gtr.

E. Bass

Perc. Organ

Organ

Organ

Horn in F

Ligabue - Certe Notti

♩ = 87,000023
Fr.horn

17

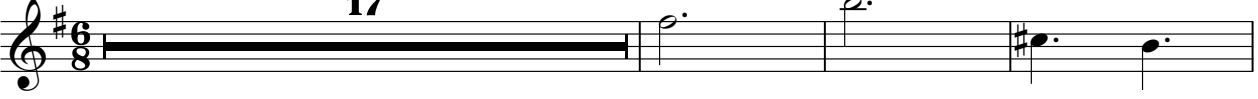

21

108

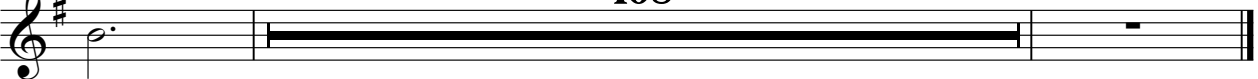

Ligabue - Certe Notti

Percussion

♩ = 87,000023

Drums

6/8

6

11

16

21

25

30

35

40

44

V.S.

Percussion

49

52

55

58

62

67

72

76

81

85

Percussion

88

91

94

99

104

109

112

116

119

122

V.S.

4

Percussion

125

127

♩ = 87,000023

Melody

4

59

64

69

74

80

86

92

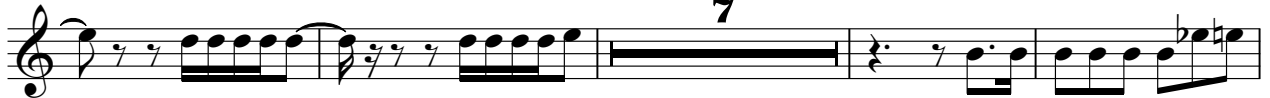

103

108

114

120

125

Electric Guitar

Ligabue - Certe Notti

$\text{♩} = 87,000023$
Overd.gt

51 39

93

3

97

101

27

Ligabue - Certe Notti

Electric Guitar

♩ = 87,000023

Clean gt

2

7

12

18

25

34

42

51

58

67

V.S.

76

85

92

101

110

119

125

Ligabue - Certe Notti

Electric Guitar

♩ = 87,000023
Overd.gt

36

41

50 **3**

60

68

72

79

89

93

101

V.S.

106

113

123

126

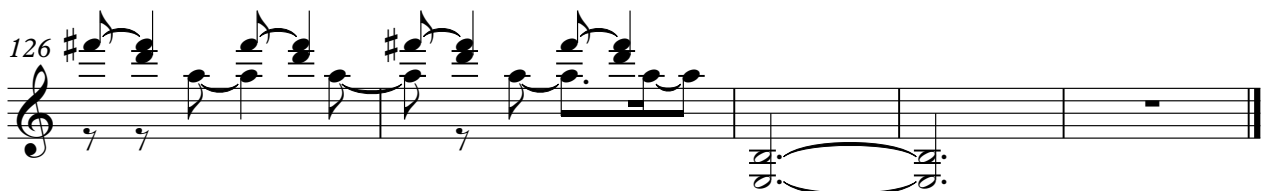

Ligabue - Certe Notti

Electric Guitar

♩ = 87,000023

Clean gt

6

11

16

20

23

27

31

35

40

V.S.

44

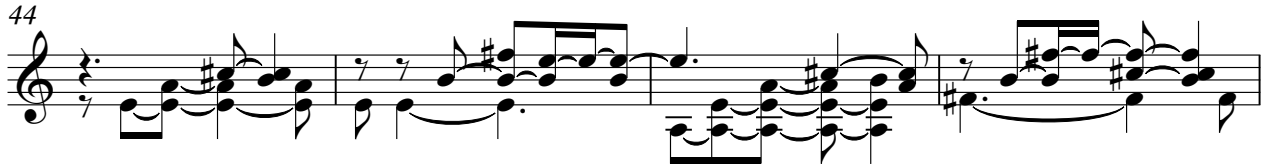

48

52

56

60

64

68

72

77

81

85

89

93

97

101

105

110

114

118

121

V.S.

125

128

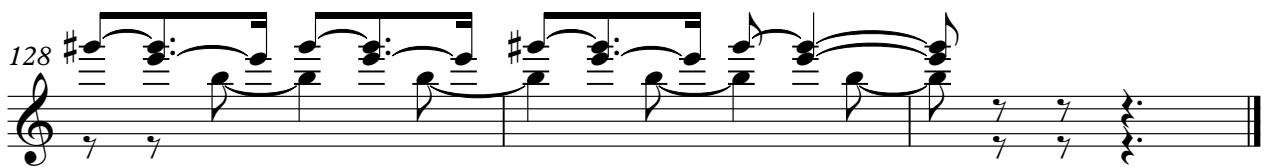

♩ = 87,000023
Overd.gt

55 30

90

4

100

19

105

19 2

Ligabue - Certe Notti

Electric Bass

♩ = 87,000023

Fing.bs

5

14

24

34

43

51

58

68

77

83

V.S.

89

98

108

114

119

124

Percussive Organ

Ligabue - Certe Notti

♩ = 87,000023
Organ 1

21

26

42

42

3

72

30

105

24

24

3

Rock Organ

Ligabue - Certe Notti

♩ = 87,000023
Organ 3

40 13

56 30 30

93 30 30

126

Rock Organ

Ligabue - Certe Notti

♩ = 87,000023
Organ 3

13

V.S.

Rock Organ

81

90

99

109

115

123
