

Lilicub - Voyage En Italie 2

♩ = 136,000153

5

Femme

Homme

Drums

Basse

Celesta

BritePno

7

Femme

Homme

Drums

Basse

BritePno

15

Femme

Homme

Drums

Basse

BritePno

17

Femme

Homme

Drums

Basse

BritePno

19

Femme

Homme

Drums

Steelgrtr

Basse

BritePno

21

Femme

Homme

Drums

Steelgrtr

Basse

BritePno

23

Femme

Homme

Drums

Basse

BritePno

25

Femme

Homme

Drums

Steelgrtr

Basse

BritePno

27

Femme

Homme

Drums

JazzGtr

Basse

BritePno

29

Femme

Homme

Drums

JazzGtr

Basse

BritePno

31

Femme

Homme

Drums

JazzGtr

Basse

BritePno

33

Femme

Homme

Drums

JazzGtr

Basse

RockOrg

BritePno

35

Femme

Homme

Drums

Steelgrtr

Basse

RockOrg

BritePno

37

Femme

Homme

Drums

Steelgrtr

Basse

RockOrg

BritePno

39

Femme

Homme

Drums

Steelgrtr

Basse

RockOrg

BritePno

41

Femme

Homme

Drums

Steelgrtr

Clean Gtr

Basse

RockOrg

BritePno

43

Femme

Homme

Drums

Clean Gtr

Basse

RockOrg

BritePno

45

Femme

Homme

Drums

Clean Gtr

Basse

RockOrg

BritePno

47

Femme

Homme

Drums

Steelgtr

Clean Gtr

Basse

BritePno

49

Femme
Homme
Drums
Steelgrtr
Basse
BritePno

51

Femme
Homme
Drums
Steelgrtr
Basse
BritePno

53

Femme

Homme

Drums

Steelgtr

Basse

BritePno

55

Femme

Homme

Drums

JazzGtr

Basse

BritePno

57

Femme

Homme

Drums

JazzGtr

Basse

BritePno

59

Femme

Homme

Drums

JazzGtr

Basse

BritePno

61

Femme
Homme
Drums
Steelgtr
Basse
RockOrg
BritePno

63

Femme
Homme
Drums
Steelgtr
Basse
RockOrg
BritePno

65

Femme

Homme

Drums

Steelgrtr

Basse

RockOrg

BritePno

67

Femme

Homme

Drums

Steelgrtr

Basse

RockOrg

BritePno

69

Femme

Homme

Drums

Steelgtr

Clean Gtr

Basse

RockOrg

BritePno

Detailed description of the musical score: The score is for page 18, starting at measure 69. It features eight staves. The 'Femme' and 'Homme' staves are vocal lines in treble clef. The 'Drums' staff uses a drum set notation with various symbols for cymbals, snare, and bass drum. The 'Steelgtr' staff is in treble clef with a guitar-specific notation. The 'Clean Gtr' staff is in treble clef. The 'Basse' staff is in bass clef. The 'RockOrg' staff is a grand staff (treble and bass clefs). The 'BritePno' staff is in treble clef with piano-specific notation. The music is in 4/4 time. Measure 69 shows the start of the vocal lines and the drum pattern. Measure 70 continues the vocal lines and includes a triplet in the RockOrg part.

71

Femme

Homme

Drums

Clean Gtr

Basse

RockOrg

BritePno

///

73

Femme

Homme

Drums

Clean Gtr

Basse

RockOrg

BritePno

75

Drums

Basse

RockOrg

Strings1

BritePno

77

Drums

Basse

RockOrg

Strings1

BritePno

79

Drums

Basse

RockOrg

Strings1

BritePno

Detailed description of the musical score: The score is divided into three systems, each starting with a double bar line and a measure number (75, 77, and 79). Each system contains five staves: Drums (top), Basse (bass clef), RockOrg (treble clef), Strings1 (bass clef), and BritePno (treble clef). The Drums part features a consistent rhythmic pattern of eighth and sixteenth notes with various articulations. The Basse part consists of a steady eighth-note bass line. The RockOrg part has a melodic line with some grace notes and slurs. The Strings1 part provides harmonic support with sustained notes and some movement. The BritePno part features complex chordal textures, including triplets and sixteenth-note runs. A '6' is written above a measure in the Basse staff of system 77, indicating a sixteenth-note triplet. The notation includes various musical symbols such as beams, slurs, and articulation marks.

81

Femme

Homme

Drums

Basse

RockOrg

Strings1

BritePno

83

Femme

Homme

Drums

JazzGtr

Basse

RockOrg

BritePno

85

Femme

Homme

Drums

JazzGtr

Basse

BritePno

87

Femme

Homme

Drums

JazzGtr

Basse

RockOrg

BritePno

89

Femme

Homme

Drums

Steelgrtr

Basse

RockOrg

BritePno

91

Femme

Homme

Drums

Steelgrtr

Basse

RockOrg

BritePno

93

Femme

Homme

Drums

Steeltr

Basse

RockOrg

BritePno

95

Femme

Homme

Drums

Steeltr

Basse

RockOrg

BritePno

97

Femme

Homme

Drums

Clean Gtr

Basse

RockOrg

Strings1

BritePno

Detailed description of the musical score: The score is for page 25, starting at measure 97. It consists of eight staves. The 'Femme' and 'Homme' staves are vocal lines in treble clef. The 'Drums' staff uses a drum set notation with 'x' marks for cymbals and vertical lines for other drums. The 'Clean Gtr' staff is a guitar line in treble clef. The 'Basse' staff is a bass line in bass clef. The 'RockOrg' staff is a rock organ part with a treble clef and a bass clef, featuring a triplet in the bass. The 'Strings1' staff is a string part in bass clef. The 'BritePno' staff is a bright piano part in treble clef with a complex chordal accompaniment.

99

Femme

Homme

Drums

Clean Gtr

Basse

RockOrg

Strings1

BritePno

101

Drums

Clean Gtr

Basse

RockOrg

Strings1

BritePno

103

Drums

Basse

Strings1

BritePno

This block contains the musical notation for measures 103 and 104. It features four staves: Drums, Basse (Bass), Strings1, and BritePno (Bright Piano). The Drums staff shows a complex rhythmic pattern with various drum sounds. The Basse staff has a melodic line with a triplet in measure 104. The Strings1 staff plays a rhythmic accompaniment with slurs. The BritePno staff has a melodic line with slurs and a fermata in measure 104. A double bar line is present between measures 103 and 104.

105

Drums

Basse

Strings1

BritePno

This block contains the musical notation for measures 105 and 106. It features four staves: Drums, Basse, Strings1, and BritePno. The Drums staff continues with a complex rhythmic pattern. The Basse staff has a melodic line with a triplet in measure 106. The Strings1 staff plays a rhythmic accompaniment with slurs. The BritePno staff has a melodic line with slurs and a fermata in measure 106. A double bar line is present between measures 105 and 106.

107

Drums

Basse

Strings1

BritePno

This block contains the musical notation for measures 107 and 108. It features four staves: Drums, Basse, Strings1, and BritePno. The Drums staff continues with a complex rhythmic pattern. The Basse staff has a melodic line with a triplet in measure 108. The Strings1 staff plays a rhythmic accompaniment with slurs. The BritePno staff has a melodic line with slurs and a fermata in measure 108. A double bar line is present between measures 107 and 108.

115

117

119

Lilicub - Voyage En Italie 2

Femme

♩ = 136,000153

5

10

14

18

23

28

31

34

38

42

46

51

55

59

64

68

72

83

88

92

96

99

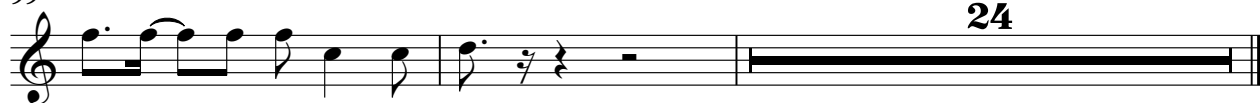

Homme

Lilicub - Voyage En Italie 2

♩ = 136,000153

5

9

13

17

22

26

30

83

88

92

96

99

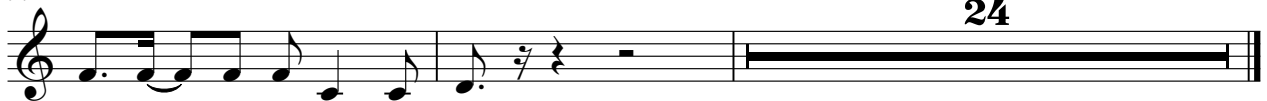

24

Lilicub - Voyage En Italie 2

Drums

♩ = 136,000153

4

8

10

12

14

16

18

20

23

25

V.S.

27

29

31

33

36

38

40

42

44

46

49

51

53

55

57

59

61

64

66

68

70

72

75

77

79

81

83

85

87

90

6

92

94

96

98

100

102

104

106

108

110

6

Drums

112

114

116

118

Lilicub - Voyage En Italie 2

Steeltr

♩ = 136,000153

19

2

25

8

36

39

43

5

2

52

8

63

66

68

19

2

Steelgtr

89

92

94

Lilicub - Voyage En Italie 2

♩ = 136,000153

41

45

22

70

74

22

99

23

Lilicub - Voyage En Italie 2

Basse

♩ = 136,000153

5

10

15

19

24

29

33

38

42

46

V.S.

51

56

60

65

69

73

79

84

88

93

97

102

106

111

116

♩ = 136,000153

33

36

41

45

15

15

62

66

71

74

79

88

90

95

99

Celesta

Lilicub - Voyage En Italie 2

♩ = 136,000153

5

Strings1

Lilicub - Voyage En Italie 2

♩ = 136,000153

108

113

117

6

Lilicub - Voyage En Italie 2

Strings I

♩ = 136,000153

74

79

15

99

2

104

107

110

113

116

118

6

♩ = 136,000153

5

9

12

15

19

22

25

28

31

35

V.S.

75

79

82

86

90

94

98

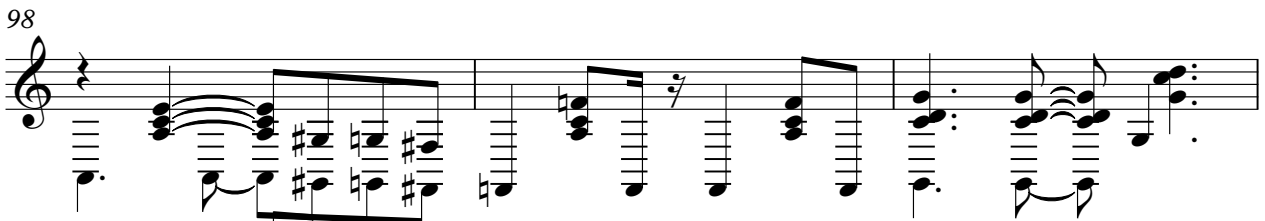

101

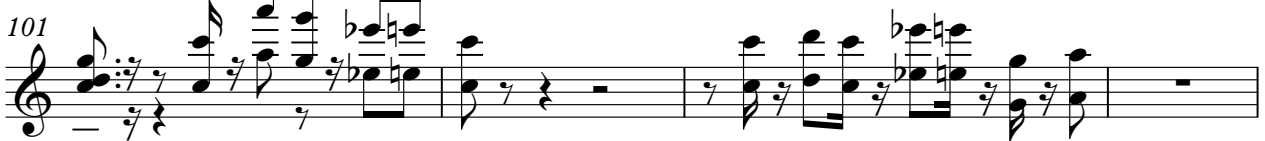

105

107

109

111

113

116

119
