

Limao Com Mel - Toma Conta de Mim Bonde do Forro Se Nao Tivesse Ido

2.4"
2.1,14
Toma Conta de mim

J = 100,00000 - 989999999

17.7"
8.1,04
(061)_33888234

6

9

Bateria

(clean)

Baixo

Accordion

Accordion

String

11

Bateria

(clean)

Baixo

Accordion

Violin

String

String

13

Bateria

(clean)

Baixo

Accordion

Accordion

Violin

String

String

15

Bateria

(clean)

Baixo

Accordion

Accordion

String

17

Bateria
(clean)
Baixo
Accordion
Accordion
String

19

Bateria
(clean)
Baixo
Accordion
Accordion
String

21

Bateria
(clean)
Baixo
Accordion
Accordion
String

23

Bateria

(clean)

Baixo

Accordion

Accordion

String

25

Bateria

(clean)

Baixo

Accordion

Accordion

String

27

Bateria

(clean)

Baixo

Accordion

Accordion

String

29

Bateria

(clean)

Baixo

Accordion

Accordion

String

31

Bateria

(clean)

Baixo

Accordion

Accordion

String

33

Bateria

(clean)

Baixo

Accordion

Accordion

String

35

Bateria

(clean)

Baixo

Accordion

Accordion

String

37

Bateria

(clean)

Baixo

Accordion

Accordion

String

39

Bateria

(clean)

Baixo

Accordion

Accordion

String

41

Bateria

(clean)

Baixo

Accordion

Accordion

String

43

Bateria

(clean)

Baixo

Accordion

Accordion

String

45

Bateria

(clean)

Baixo

Accordion

Accordion

String

47

Bateria

(clean)

Baixo

Accordion

Accordion

Violin

String

String

49

Bateria

(clean)

Baixo

Accordion

Accordion

Violin

String

String

51

Bateria
(clean)
Baixo
Accordion
Accordion
Violin
String
String

53

Bateria
(clean)
Baixo
Accordion
Accordion
Violin
String
String

55

Bateria

(clean)

Baixo

Accordion

Violin

String

String

57

Bateria

(clean)

Baixo

Accordion

Accordion

Violin

String

String

59

Bateria

(clean)

Baixo

Accordion

Accordion

String

61

Bateria

(clean)

Baixo

Accordion

Accordion

String

63

Bateria

(clean)

Baixo

Accordion

Accordion

String

65

67

69

Bateria
(clean)
Baixo
Accordion
Accordion
String

71

Bateria
(clean)
Distorsao
Baixo
Accordion
Accordion
String

73

Bateria

(clean)

Distorsao

Baixo

Accordion

Accordion

String

75

Bateria

(clean)

Distorsao

Baixo

Accordion

Accordion

String

77

Bateria
(clean)
Distorsao
Baixo
Accordion
Accordion
String

79

3'21.6"
80.1,11
Se Nao tivesee ido

Bateria
(clean)
Distorsao
Distorsao
Baixo
Accordion
Accordion
String

81

Bateria

Piano

(clean)

Distorsao

Distorsao

Baixo

Accordion

83

Bateria

Piano

(clean)

Distorsao

Distorsao

Baixo

Choir Aahs

Accordion

85

Bateria

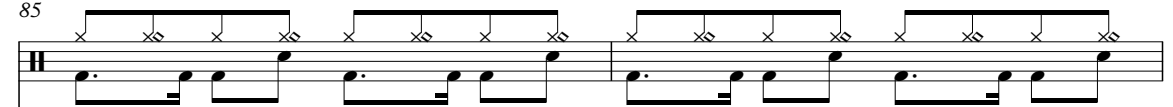

Piano

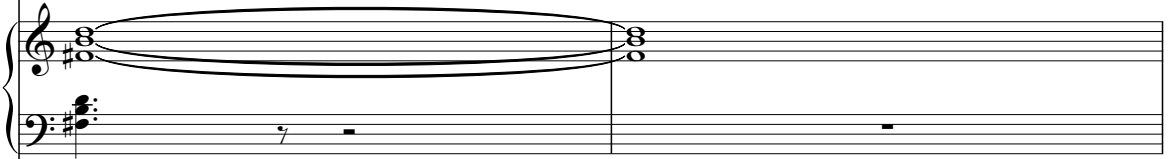

(clean)

Distorsao

Distorsao

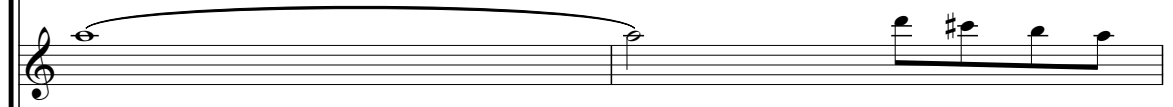

Baixo

Choir Aahs

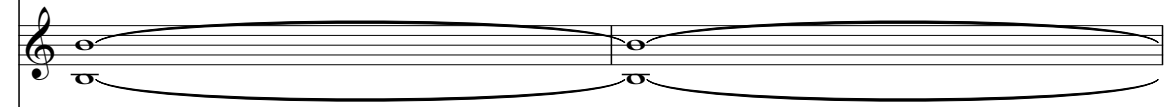

Accordion

87

Bateria

Piano

(clean)

Distorsao

Distorsao

Baixo

Choir Aahs

Accordion

89

Bateria

Piano

(clean)

Distorsao

Distorsao

Baixo

Choir Aahs

Accordion

91

Bateria

Piano

(clean)

Baixo

Accordion

93

Bateria

Piano

(clean)

Baixo

Accordion

95

Bateria

Piano

(clean)

Baixo

Choir Aahs

Accordion

97

Bateria

Piano

(clean)

Baixo

Choir Aahs

Accordion

99

Bateria

Piano

(clean)

Baixo

Accordion

101

Bateria

Piano

(clean)

Baixo

Accordion

103

Bateria

Piano

(clean)

Baixo

Accordion

105

Bateria

Piano

(clean)

Baixo

Accordion

107

Bateria

Piano

(clean)

Baixo

Accordion

109

Bateria

Piano

(clean)

Baixo

Accordion

111

Bateria

Piano

(clean)

Baixo

Choir Aahs

Accordion

113

Bateria

Piano

(clean)

Baixo

Choir Aahs

Accordion

115

Bateria

Piano

(clean)

Baixo

Choir Aahs

Accordion

117

Bateria

Piano

(clean)

Baixo

Accordion

119

Bateria

Piano

(clean)

Baixo

Accordion

121

Bateria

Piano

(clean)

Baixo

Accordion

123

Bateria

Piano

(clean)

Baixo

Accordion

125

Bateria

Piano

(clean)

Baixo

Accordion

127

Bateria

Piano

(clean)

Baixo

Accordion

129

Bateria

Piano

(clean)

Baixo

Accordion

131

Bateria

Piano

(clean)

Baixo

Accordion

133

Bateria

Piano

(clean)

Baixo

Accordion

135

Bateria

Piano

(clean)

Baixo

Accordion

137

Bateria

Piano

(clean)

Baixo

Accordion

139

Bateria

Piano

(clean)

Baixo

Accordion

141

Bateria

Piano

(clean)

Baixo

Accordion

143

Bateria

Piano

(clean)

Baixo

Accordion

145

Bateria

Piano

(clean)

Baixo

Accordion

147

Bateria

Piano

(clean)

Baixo

Accordion

149

Bateria

Piano

(clean)

Baixo

Accordion

151

Bateria

Piano

(clean)

Baixo

Accordion

153

Bateria

Piano

(clean)

Baixo

Accordion

155

Bateria

Piano

(clean)

Baixo

Accordion

157

Bateria

Piano

(clean)

Baixo

Accordion

159

Bateria

Piano

(clean)

Baixo

Accordion

161

Bateria

Piano

(clean)

Baixo

Accordion

163

Bateria

Piano

(clean)

Baixo

Accordion

165

Bateria

Piano

(clean)

Baixo

Accordion

167

Bateria

Piano

(clean)

Baixo

Accordion

169

Bateria

Piano

(clean)

Baixo

Accordion

171

Bateria

Piano

(clean)

Baixo

Accordion

173

Bateria

Piano

(clean)

Baixo

Accordion

175

Bateria

Piano

(clean)

Baixo

Accordion

177

Bateria

Piano

(clean)

Baixo

Accordion

179

Bateria

Piano

(clean)

Baixo

Accordion

181

Bateria

Piano

(clean)

Baixo

Accordion

183

Piano

Baixo

48

50

52

55

58

61

64

67

69

71

V.S.

99

102

105

108

111

114

117

120

122

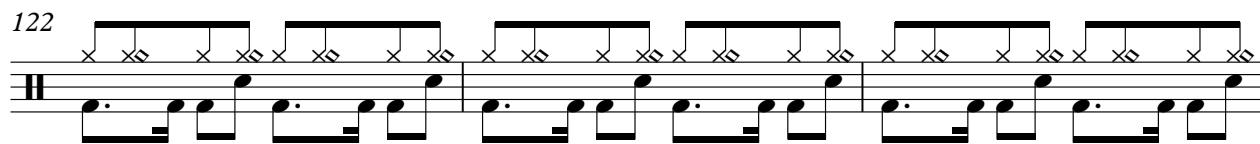

125

V.S.

128

128

131

131

134

134

136

136

138

138

141

141

144

144

147

147

150

150

152

152

154

157

160

163

166

168

170

173

176

179

V.S.

8

Bateria

181

4

78

2

86

92

97

104

110

3

115

121

129

136

142

147

V.S.

153

160

164

171

176

181

(clean) Limao Com Mel - Toma Conta de Mim Bonde do Forro Se Nao Tivesse Ido

♩ = 100,000000 ~~80,000000~~ ~~90,000000~~ ~~100,000000~~ ~~110,000000~~ ~~120,000000~~ ~~130,000000~~ ~~140,000000~~ ~~150,000000~~ ~~160,000000~~ ~~170,000000~~ ~~180,000000~~ ~~190,000000~~ ~~200,000000~~ ~~210,000000~~ ~~220,000000~~ ~~230,000000~~ ~~240,000000~~ ~~250,000000~~ ~~260,000000~~ ~~270,000000~~ ~~280,000000~~ ~~290,000000~~ ~~300,000000~~ ~~310,000000~~ ~~320,000000~~ ~~330,000000~~ ~~340,000000~~ ~~350,000000~~ ~~360,000000~~ ~~370,000000~~ ~~380,000000~~ ~~390,000000~~ ~~400,000000~~ ~~410,000000~~ ~~420,000000~~ ~~430,000000~~ ~~440,000000~~ ~~450,000000~~ ~~460,000000~~ ~~470,000000~~ ~~480,000000~~ ~~490,000000~~ ~~500,000000~~ ~~510,000000~~ ~~520,000000~~ ~~530,000000~~ ~~540,000000~~ ~~550,000000~~ ~~560,000000~~ ~~570,000000~~ ~~580,000000~~ ~~590,000000~~ ~~600,000000~~ ~~610,000000~~ ~~620,000000~~ ~~630,000000~~ ~~640,000000~~ ~~650,000000~~ ~~660,000000~~ ~~670,000000~~ ~~680,000000~~ ~~690,000000~~ ~~700,000000~~ ~~710,000000~~ ~~720,000000~~ ~~730,000000~~ ~~740,000000~~ ~~750,000000~~ ~~760,000000~~ ~~770,000000~~ ~~780,000000~~ ~~790,000000~~ ~~800,000000~~ ~~810,000000~~ ~~820,000000~~ ~~830,000000~~ ~~840,000000~~ ~~850,000000~~ ~~860,000000~~ ~~870,000000~~ ~~880,000000~~ ~~890,000000~~ ~~900,000000~~ ~~910,000000~~ ~~920,000000~~ ~~930,000000~~ ~~940,000000~~ ~~950,000000~~ ~~960,000000~~ ~~970,000000~~ ~~980,000000~~ ~~990,000000~~ ~~1000,000000~~

7

9

11

15

17

19

21

23

25

V.S.

47

49

51

53

55

59

61

63

65

67

90

92

94

96

98

100

102

104

106

108

110

112

114

116

118

120

122

124

126

128

(clean)

130

132

134

136

138

140

142

144

146

148

V.S.

(clean)

170

172

174

176

178

180

182

Limao Com Mel - Toma Conta de Mim Bonde do Forro Se Nao Tivesse Ido Distorsao

2

Distorsao

72

76

79

84

88

97

2

Distorsao

80

86

97

Baixo Limao Com Mel - Toma Conta de Mim Bonde do Forro Se Nao Tivesse Ido

♩ = 100,000000 89,000000 99,000000 99,000000

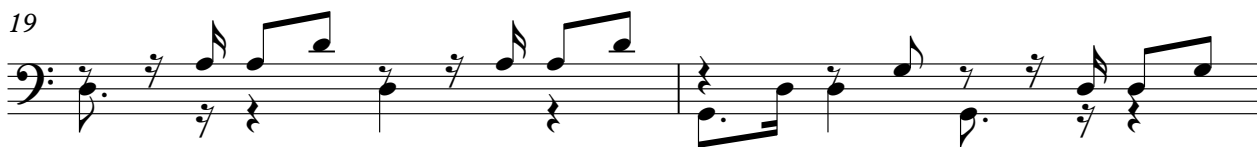
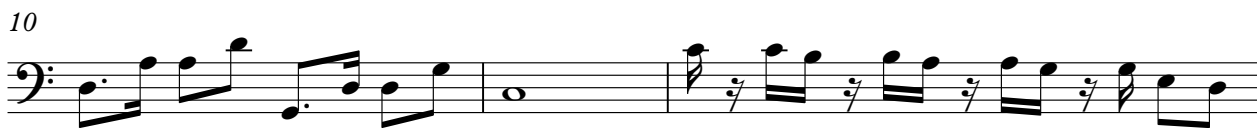

V.S.

32

36

40

44

48

52

55

60

64

67

71

74

78

82

85

88

91

94

97

100

103

106

109

112

115

118

122

126

130

134

138

141

145

149

153

157

161

165

169

173

V.S.

177

181

183

Limao Com Mel - Toma Conta de Mim Bonde do Forro Se Nao Tivesse Ido
Choir Aahs

989990000480 989990000480 999992

2

Choir Aahs

84

5

95

12

111

72

23

25

27

29

31

33

35

37

39

41

43

45

47

49

51

53

55

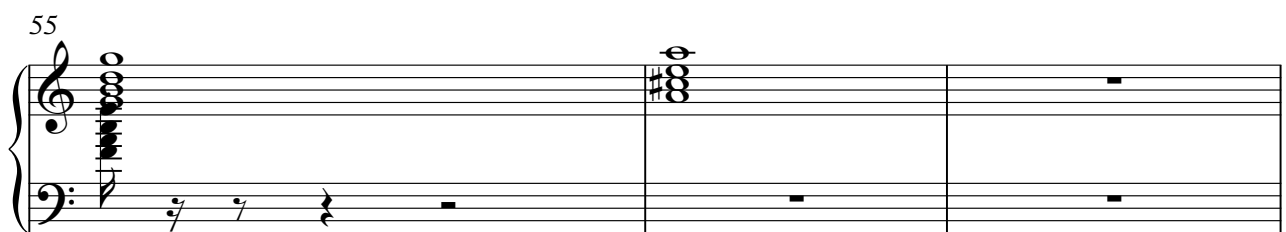

78

80

83

85

87

89

91

93

95

97

179

181

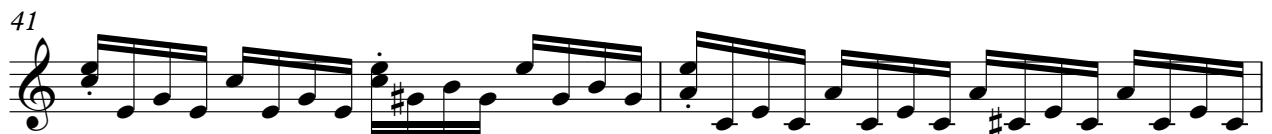
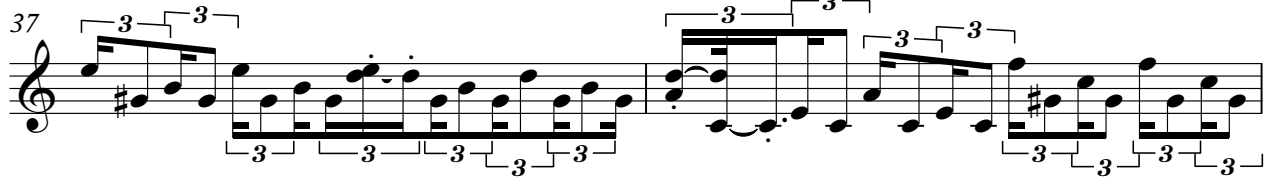
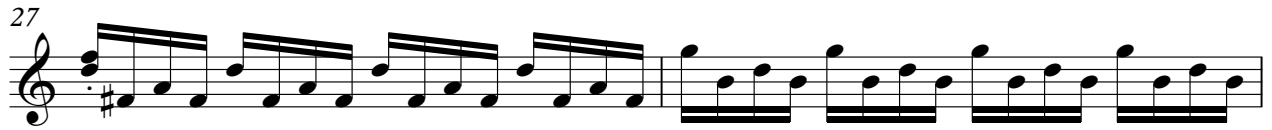

47

49

51

53

55

60

62

64

66

V.S.

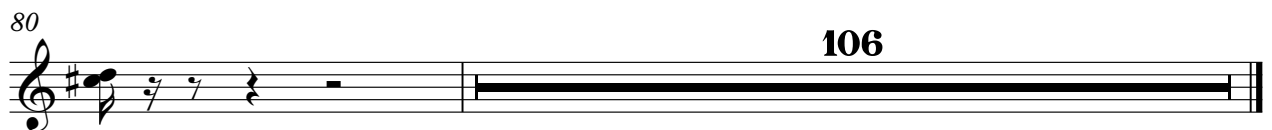

2

Violin

48

52

55

57

65

72

79

String Limao Com Mel - Toma Conta de Mim Bonde do Forro Se Nao Tivesse Ido

9 8 7 6 5 4 3 2 1 2 3 4 5 6 7 8 9

5 3

11

3 7

13

2 2

19

2 2 2

26

2 2 2 2

34

2 2 2 2

42

2 2 2

2

String

48

52

55

57

65

72

79

2

String

40

44

48

52

55

58

62

65

69

72

76 String 3

79 106
