

♩ = 80,000000

Viola

Solo

Solo

5

Vla.

Solo

Solo

10

Pad 5

Vla.

Solo

Solo

Solo

12

Vla.

Solo

Solo

The musical score consists of the following parts:

- Solo**: A series of ten staves, each with a treble clef. The first staff has a few notes. The second staff has a long, sustained chord with tremolo. The third staff has a complex rhythmic pattern with many notes. The fourth staff has a rhythmic pattern of eighth notes. The fifth staff has a rhythmic pattern of eighth notes. The sixth staff has a rhythmic pattern of eighth notes. The seventh staff has a rhythmic pattern of eighth notes. The eighth staff has a rhythmic pattern of eighth notes. The ninth staff has a rhythmic pattern of eighth notes. The tenth staff has a rhythmic pattern of eighth notes.

At the bottom of the Solo section, there are two guitar chord diagrams: **C/C** and **G/G**.

30

Perc.

Syn. Str.

Vla.

Solo

Solo

Solo

Solo

Solo

Solo

Solo

Solo

C/C Dm/D Am/A

32

Perc.

Solo

Solo

Solo

Solo

Solo

Solo

Solo

Solo

C/C G/G

34

Perc.

Syn. Str.

Vla.

Solo

Solo

Solo

Solo

Solo

Solo

Am/A

36

Perc.

Syn. Str.

Vla.

Solo

Solo

Solo

Solo

Solo

Solo

F/F

C/C

Dm/D

Am/A

46

Perc.

Syn. Str.

Vla.

Solo

Solo

Solo

Solo

Solo

Solo

Solo

Solo

F/F

Dm/D

48

Perc.

Syn. Str.

Vla.

Solo

Solo

Solo

Solo

Solo

Solo

Solo

Solo

Am/A

G/G

Am/A

65

Perc.

E. Gtr.

Solo

Solo

Solo

Solo

Solo

Solo

Solo

Solo

Solo

Solo

D/Bm/B *G/G*

67

Perc.

E. Gtr.

Syn. Str.

Vla.

Solo

Solo

Solo

Solo

Solo

Solo

Solo

Solo

Solo

Solo

D/D *Em/E* *Bm/B*

71 17
78,000069 = 76,000069

Perc.

Syn. Str.

Vla.

Vla.

Solo

Solo

Solo

Solo

Solo

Solo

Solo

Solo

Solo

Solo

Bm/B G/G D/D C#cc/C#

74 75,000000 = 74,000000

Vla.

Solo

Solo

77 67,000000 = 64,000000

Vla.

Solo

79

Perc.

The percussion staff is in 2/4 time. It begins with a quarter rest, followed by a quarter note with a guitar fret number '7' below it. This is followed by a quarter note with a guitar fret number '6' below it, then a quarter note with a guitar fret number '4' below it. A triplet of eighth notes follows, with guitar fret numbers '3', '4', and '5' below them. The staff then continues with a quarter rest, a quarter note with a guitar fret number '5' below it, and a quarter note with a guitar fret number '7' below it. Above the staff, there are guitar fret numbers: '63, 6062, 5704, 60003400' and '58, 000012' above the first measure, and '57, 5606031' above the second measure. There are also some asterisks and lines above the staff.

Vla.

The viola staff is in 2/4 time. It begins with a quarter rest, followed by a quarter note with a guitar fret number '7' below it. This is followed by a quarter note with a guitar fret number '6' below it, then a quarter note with a guitar fret number '4' below it. A triplet of eighth notes follows, with guitar fret numbers '3', '4', and '5' below them. The staff then continues with a quarter rest, a quarter note with a guitar fret number '5' below it, and a quarter note with a guitar fret number '7' below it. Above the staff, there are guitar fret numbers: '63, 6062, 5704, 60003400' and '58, 000012' above the first measure, and '57, 5606031' above the second measure.

Solo

The solo staff is in 2/4 time. It begins with a quarter rest, followed by a quarter note, then a quarter note, then a quarter note, then a quarter note. This is followed by a quarter rest, a quarter note, and a quarter note. The staff then continues with a quarter rest, a quarter note, and a quarter note.

Percussion

♩ = 80,000000

9 13 2

25

29

32

36

40

44

48

51

54

V.S.

Electric Guitar

♩ = 80,000000

9 11

23 2 5

32 6

41 7

51

53

56

63 3

71 2 2

79 ♩ = 63,000065 ♩ = 62,000000 ♩ = 59,000042 ♩ = 57,000031 ♩ = 56,000031

3

Synth Strings

♩ = 80,000000

9 13 2

25 2

32 2 3

39 3

42 3 3 3 3

45 3 3

48 3

51

56 4

64 4

Pad 5 (Bowed)

♩ = 80,000000

9 11

23

27

4 7

40

50

55

4

63

73

2 2 3

Viola

$\text{♩} = 80,000000$

9

15

19

23

26

32

48

53

58

Viola

♩ = 80,000000

9 13 2

25

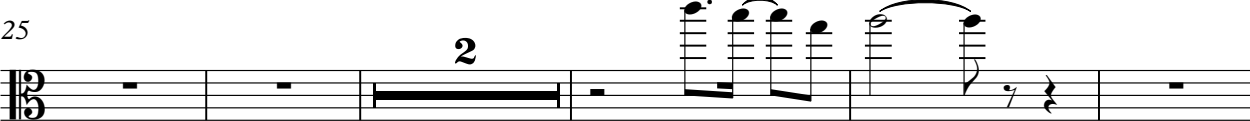

32

39

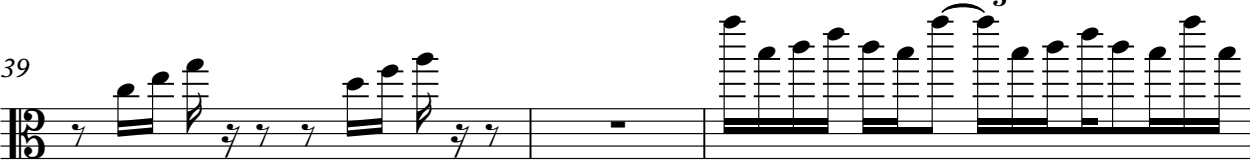

42

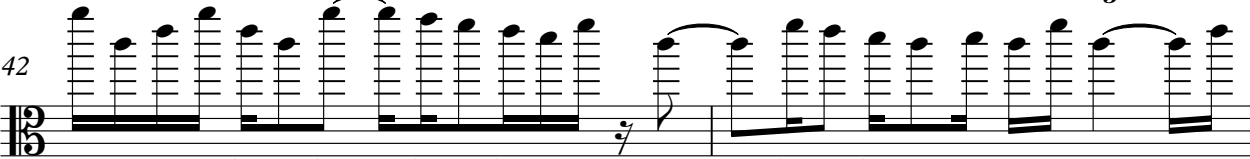

44

46

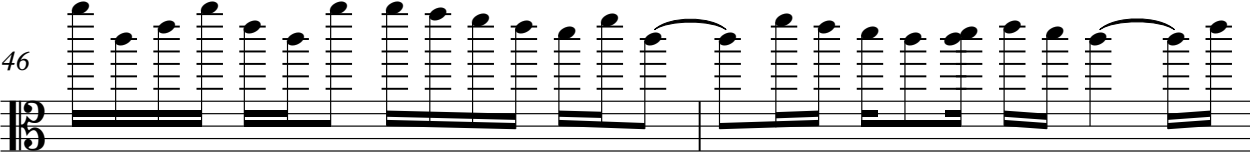

48

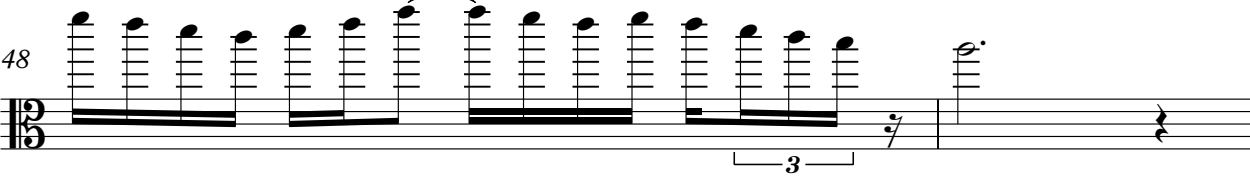

50

55

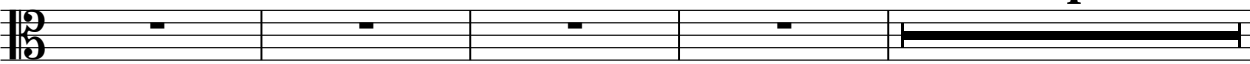

2

63

4

Viola

3

71

2

2

79

3

Solo

$\text{♩} = 80,000000$

4

7

10

14

23

32

48

53

58

2

Solo

7080000069

71

75

♩ = 75,000000

♩ = 74,000000

79

♩ = 63,000065 ♩ = 62,000000 ♩ = 59,000042

♩ = 57,000031 ♩ = 56,000031

Solo

♩ = 80,000000

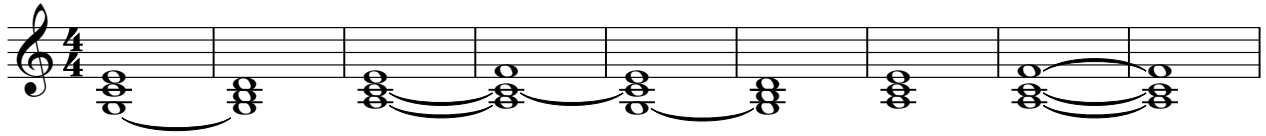

10

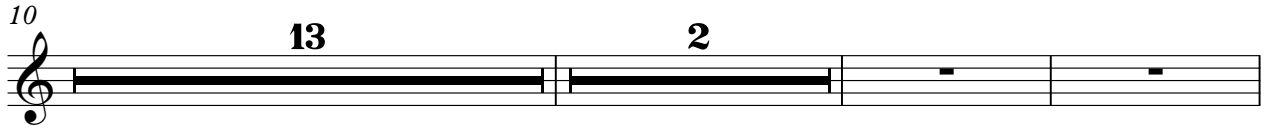

27

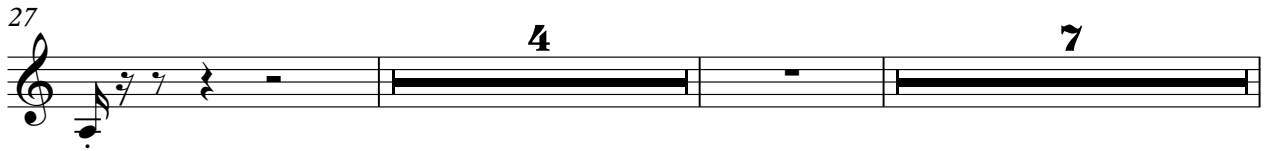

40

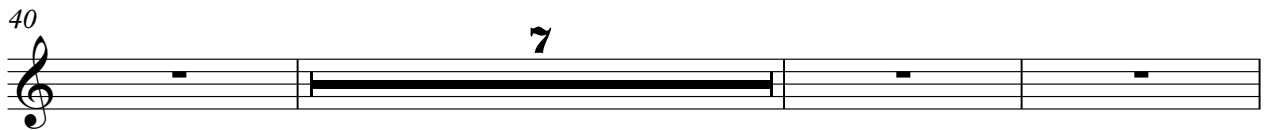

50

53

56

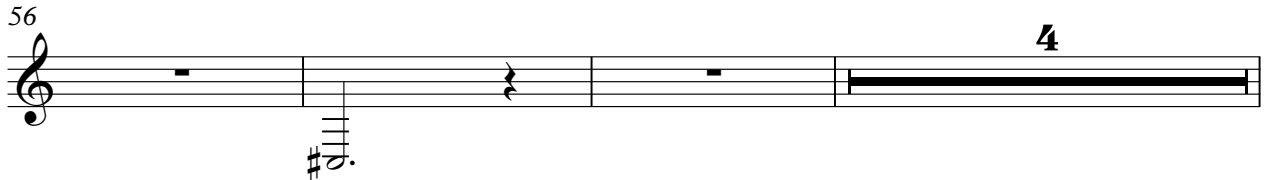

63

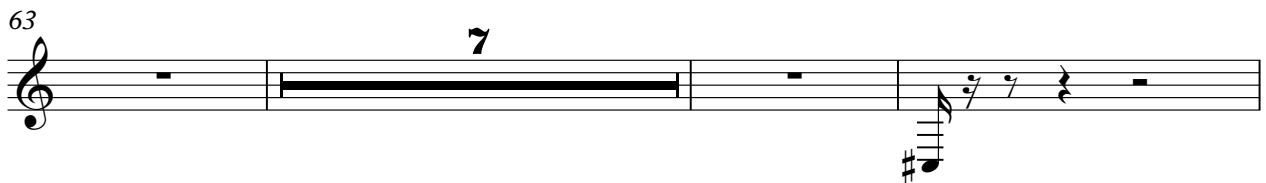

73

Solo

♩ = 80,000000

9

12

14

16

18

20

23

25

32

48

3

4

7

7

2

Solo

53

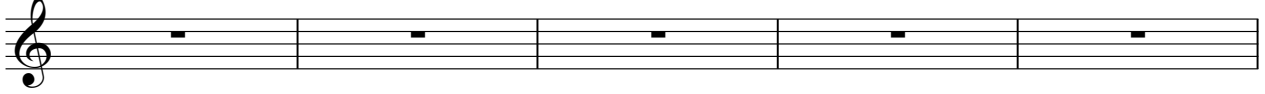

58

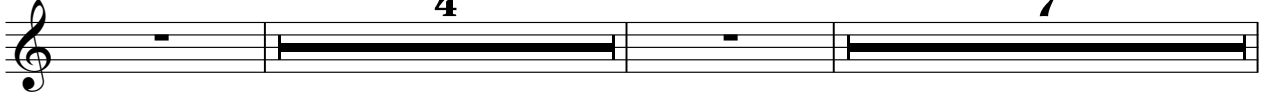

71

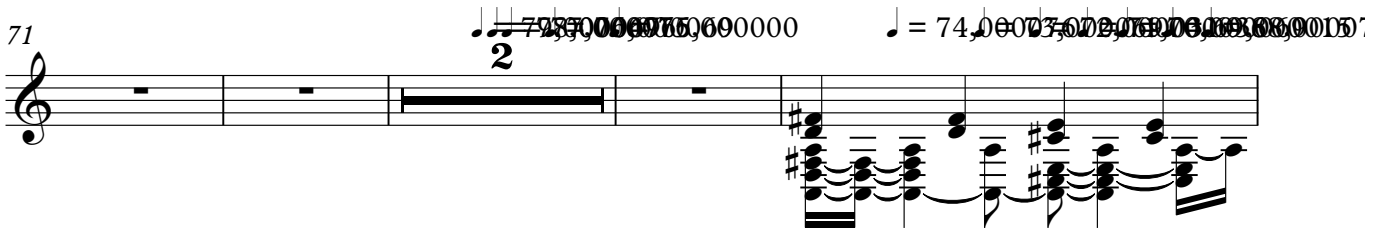

77

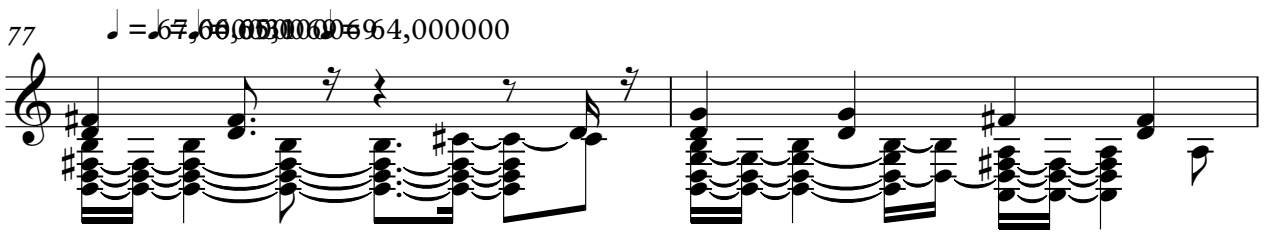

79

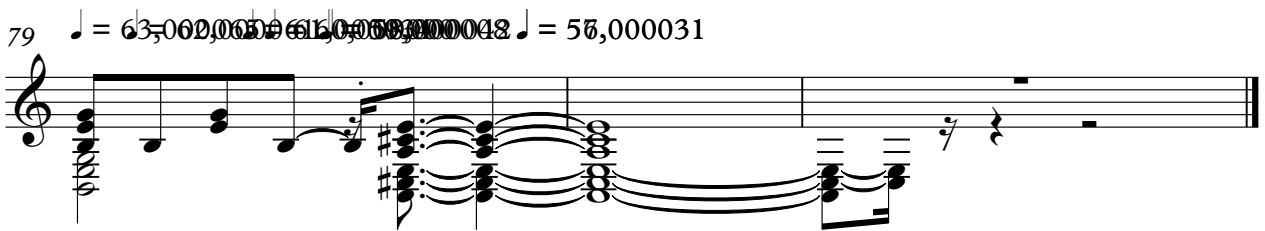

Solo

♩ = 80,000000

9 11

23

25

33 7 7

48

53

58 4 7

71 2 2

79 3

♩ = 63,000065 ♩ = 62,000000 ♩ = 59,000042 ♩ = 57,000031 ♩ = 56,000031

Solo

♩ = 80,000000

9 13 2

25

28

30

32

33

35

37

39

41

V.S.

Solo

Solo

♩ = 80,000000

9 13 2

25

29

32

35

38

40

43

46

48

V.S.

79 ♪ = 63,000065 ♪ = 62,000000 ♪ = 60,000000 **Solo** ♪ = 59,58,000042 ♪ = 57,000031 ♪ = 56,000031 **3**

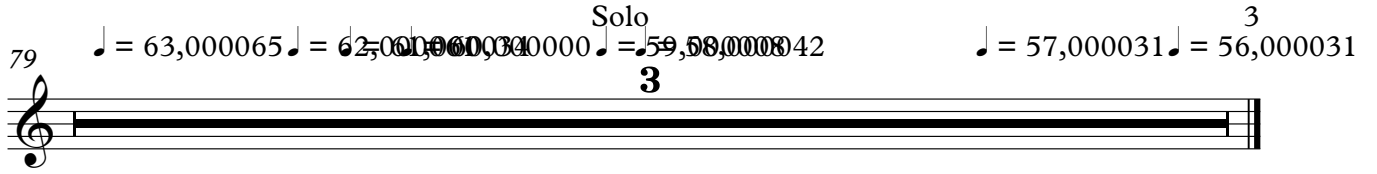

Solo

♩ = 80,000000

9 13 2

25

29

32

33

36

39

41

44

46

V.S.

48

49

51

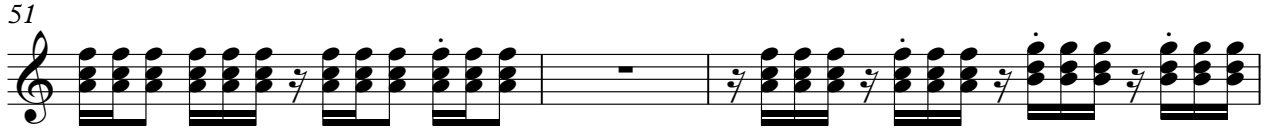

54

56

59

62

64

67

69

71

Solo

3

2

2

79

3

63,000065 62,000000 59,58,0000 57,000031 56,000031

Solo

♩ = 80,000000

9 13 2

25

29

31

33

35

37

39

41

43

V.S.

Solo

69

71

73

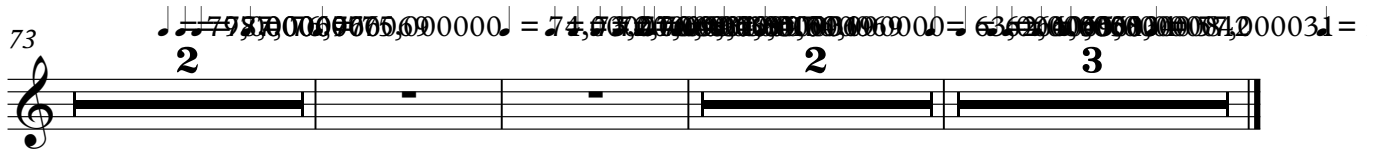

Solo

♩ = 80,000000

9 13 2

25

32

36

40

45

48

51

54

57

59

63

67

71

79

♩ = 63,000065 ♩ = 62,000000 ♩ = 59,000042 ♩ = 57,000031 ♩ = 56,000031

3

Solo

♩ = 80,000000

9 13 2

25 C/C G/G

29 Am/A F/F C/C

31 Dm/D Am/A C/C

33 G/G

35 Am/A F/F C/C

37 Dm/D Am/A F/F C/C

39 Dm/D Am/A F/F C/C

41 Am/A

43 F/F Dm/D C/C

V.S.

Solo

45 Am/A F/F

47 Dm/D Am/A

49 G/G Am/A G/G F/F

51 Dm/D F/F G/G Am/A

54 G/G F/F Dm/D F/F G/G

56 Bcc/B A/A

59 Dm/B G/G

61 D/D Em/E Bm/B

63 D/D A/A

65 Dm/B G/G

67 Solo 3

D/D Em/E Bm/B

69

G/G D/D Em/E

71 Bm/B G/G D/D C#cc/C#

72 73 74 75 76 77 78 79 80

79 ♪ = 63,000065 ♪ = 62,000000 ♪ = 59,000042 ♪ = 57,000031 ♪ = 56,000031

3