

# Limp Bizkit - Break Stuff

♩ = 106,000000

Percussion

7-string Electric Guitar

5-string Electric Bass

4

Perc.

E. Gtr.

E. Bass

7

Perc.

E. Gtr.

E. Bass

2

10

Perc.

E. Gtr.

T									
A	1	2	1	1	1	1	1	1	
B		0							
6	?	0	6	6	6	6	6	6	6

E. Bass

13

Perc.

E. Gtr.

T									
A	1	1	1	1	1	1	1	1	
B									
6	?	6	6	6	6	6	6	6	6

E. Bass

16

Perc.

E. Gtr.

T									
A	1	1	1	1	1	1	1	1	2
B									0
6	?	6	6	6	6	6	6	6	0

E. Bass

19

Perc.

E. Gtr.

T									
A	1	2	1	2	1	2	1	2	
B		0		0		0		0	
6	?	0	6	0	6	0	6	0	

E. Bass

22

Perc.

E. Gtr.

T					
A	1	2	1	2	1
B		0		0	
	6	0	6	0	6
	?		?		?

E. Bass

25

Perc.

E. Gtr.

T					
A	1	2	1	2	1
B		0		0	1
	6	0	6	0	6
	?		?		6
					6
					6
					6
					6

E. Bass

28

Perc.

E. Gtr.

T					
A	1	1	1	1	1
B					
	6	6	6	6	6
	?	?	?	?	?

E. Bass

31

Perc.

E. Gtr.

T					
A	1	1	1	1	1
B					
	6	6	6	6	6
	?	?	?	?	?

E. Bass

4

34

Perc.

E. Gtr.

T	2	1	1	2	1	1	2	1	1	2	1
A	0	1	1	0	1	1	0	1	1	0	1
B	0	6	6	0	6	6	0	6	6	0	6

E. Bass

36

Perc.

E. Gtr.

T	2	1	1	2	1	1	2	1	1	2	1
A	0	1	1	0	1	1	0	1	1	0	1
B	0	6	6	0	6	6	0	6	6	0	6

E. Bass

38

Perc.

E. Gtr.

T	2	1	1	2	1	1	2	1	1	2	1
A	0	1	1	0	1	1	0	1	1	0	1
B	0	6	6	0	6	6	0	6	6	0	6

E. Bass

40

Perc.

E. Gtr.

T	2	1	1	2	1	1	2	1	1	2	1
A	0	1	1	0	1	1	0	1	1	0	1
B	0	6	6	0	6	6	0	6	6	0	6

E. Bass

48

50

52

54

Perc.

E. Gtr. 

T	2			2		2		2		2		
A	1	1		1	1		1	1		1	1	
B	0		0		0		0		0		0	
	6	6	6	6	6	6	6	6	6	6	6	6
	?	?	?	?	?	?	?	?	?	?	?	?

E. Gtr. 

T												
A												
B												
	6	6	6	6	6	6	6	6	6	6	6	6
	?	?	?	?	?	?	?	?	?	?	?	?

E. Bass

56

Perc.

E. Gtr. 

T	2			2		2		2		2		
A	1	1		1	1		1	1		1	1	
B	0		0		0		0		0		0	
	6	6	6	6	6	6	6	6	6	6	6	6
	?	?	?	?	?	?	?	?	?	?	?	?

E. Gtr. 

T												
A												
B												
	6	6	6	6	6	6	6	6	6	6	6	6
	?	?	?	?	?	?	?	?	?	?	?	?

E. Bass

58

Perc.

E. Gtr. 

T	2			2		2		2		2		
A	1	1		1	1		1	1		1	1	
B	0		4		0		4		0		4	
	6	6	4	6	0	6	6	4	6	0	6	6
	?	?	?	?	?	?	?	?	?	?	?	?

E. Bass

61

Perc.

E. Gtr.

E. Bass

63

Perc.

E. Gtr.

E. Bass

65

Perc.

E. Gtr.

E. Bass

67

Perc.

E. Gtr.

E. Bass

69

Perc.

E. Gtr.

T	2	1	4	1	0	1	1	4	1	0	1	2	1	2	1	2	1
A	0	1	4	1	0	1	1	4	1	0	1	2	1	2	1	2	1
B	0	6	4	6	0	6	6	4	6	0	6	0	6	0	6	0	6

E. Bass

71

Perc.

E. Gtr.

T	2	1	4	1	0	1	1	4	1	0	1	2	1	2	1	2	1
A	0	1	4	1	0	1	1	4	1	0	1	2	1	2	1	2	1
B	0	6	4	6	0	6	6	4	6	0	6	0	6	0	6	0	6

E. Bass

73

Perc.

E. Gtr.

T	2	1	4	1	0	1	1	4	1	0	1	1	2	1	1	1	1
A	0	1	4	1	0	1	1	4	1	0	1	1	2	1	1	1	1
B	0	6	4	6	0	6	6	4	6	0	6	6	0	6	6	6	6

E. Bass

76

Perc.

E. Gtr.

T	1	1	1	1	1	1	1	1	1	1	1	1	1	1	1	1	1
A	6	6	6	6	6	6	6	6	6	6	6	6	6	6	6	6	6
B	?	?	?	?	?	?	?	?	?	?	?	?	?	?	?	?	?

E. Bass

10

79

Perc.

E. Gtr.

E. Bass

81

Perc.

E. Gtr.

E. Bass

# Limp Bizkit - Break Stuff

## Percussion

♩ = 106,000000

V.S.

2

Percussion

33

36

38

40

42

44

46

48

50

52

54

56

59

62

65

68

71

75

78

80

# Limp Bizkit - Break Stuff

7-string Electric Guitar

♩ = 100,000000

E						
B						
G						
D	1	2	1	2	1	2
A	0	0	0	0	0	0
E	6	0	6	0	6	0
7	?		?		?	

T						
A	1	2	1	2	1	2
B	0	0	0	0	0	0
12	6	0	6	0	6	0
	?		?		?	

T						
A	1	1	1	1	1	1
B						
16	6	6	6	0	6	0
	?	?	?	?	?	?

T						
A	1	1	1	1	2	2
B					0	0
21	6	6	6	0	6	0
	?	?	?	?	?	?

T						
A	1	2	1	2	1	2
B	0	0	0	0	0	0
27	6	0	6	0	6	0
	?		?		?	

T						
A	1	1	1	1	1	1
B						
31	6	6	6	0	6	0
	?	?	?	?	?	?

T						
A	1	1	1	1	1	1
B						
35	6	6	6	0	6	0
	?	?	?	?	?	?

T						
A	2	1	1	2	1	1
B	0	0	0	0	0	0
39	0	6	6	0	6	6
	?	?	?	?	?	?

T						
A	2	1	1	2	1	1
B	0	0	0	0	0	0
43	0	6	6	0	6	6
	?	?	?	?	?	?

T						
A	2	1	1	2	1	1
B	0	0	0	0	0	0
	0	6	6	0	6	6
	?	?	?	?	?	?

V.S.

T	2	1	1	2	1	1	2	1	2	1	1	2	1	2	1	1	2	1	2	1	1	2	1
A	0	1	1	0	1	1	0	1	0	1	1	0	1	0	1	1	0	1	0	1	1	0	1
B	0	6	6	0	6	6	0	6	6	0	6	6	0	6	6	0	6	6	0	6	6	0	6
		?	?	?	?	?	?	?	?	?	?	?	?	?	?	?	?	?	?	?	?	?	?

51

T	2	1	1	2	1	1	2	1	2	1	1	2	1	2	1	1	2	1	2	1	1	2	1
A	0	1	1	0	1	1	0	1	0	1	1	0	1	0	1	1	0	1	0	1	1	0	1
B	0	6	6	0	6	6	0	6	6	0	6	6	0	6	6	0	6	6	0	6	6	0	6
		?	?	?	?	?	?	?	?	?	?	?	?	?	?	?	?	?	?	?	?	?	?

55

T	2	1	1	2	1	1	2	1	2	1	1	2	1	2	1	1	2	1	2	1	1	2	1
A	0	1	1	0	1	1	0	1	0	1	1	0	1	0	1	1	0	1	0	1	1	0	1
B	0	6	6	0	6	6	0	6	6	0	6	6	0	6	6	0	6	6	0	6	6	0	6
		?	?	?	?	?	?	?	?	?	?	?	?	?	?	?	?	?	?	?	?	?	?

59

T	2	1	1	2	1	1	2	1	2	1	1	2	1	2	1	1	2	1	2	1	1	2	1
A	0	4	0	4	0	4	0	4	0	4	0	4	0	4	0	4	0	4	0	4	0	4	0
B	0	6	4	6	0	6	6	4	6	0	6	6	4	6	0	6	6	4	6	0	6	6	4
		?	?	?	?	?	?	?	?	?	?	?	?	?	?	?	?	?	?	?	?	?	?

62

T	2	1	1	2	1	1	2	1	2	1	1	2	1	2	1	1	2	1	2	1	1	2	1
A	0	4	0	4	0	4	0	4	0	4	0	4	0	4	0	4	0	4	0	4	0	4	0
B	0	6	4	6	0	6	6	4	6	0	6	6	4	6	0	6	6	4	6	0	6	6	4
		?	?	?	?	?	?	?	?	?	?	?	?	?	?	?	?	?	?	?	?	?	?

65

T	2	1	1	2	1	1	2	1	2	1	1	2	1	2	1	1	2	1	2	1	1	2	1
A	0	4	0	4	0	4	0	4	0	4	0	4	0	4	0	4	0	4	0	4	0	4	0
B	0	6	4	6	0	6	6	4	6	0	6	6	4	6	0	6	6	4	6	0	6	6	4
		?	?	?	?	?	?	?	?	?	?	?	?	?	?	?	?	?	?	?	?	?	?

68

T	2	1	1	2	1	1	2	1	2	1	1	2	1	2	1	1	2	1	2	1	1	2	1
A	0	4	0	4	0	4	0	4	0	4	0	4	0	4	0	4	0	4	0	4	0	4	0
B	0	6	4	6	0	6	6	4	6	0	6	6	4	6	0	6	6	4	6	0	6	6	4
		?	?	?	?	?	?	?	?	?	?	?	?	?	?	?	?	?	?	?	?	?	?

71

T	2	1	1	2	1	1	2	1	2	1	1	2	1	2	1	1	2	1	2	1	1	2	1
A	0	4	0	4	0	4	0	4	0	4	0	4	0	4	0	4	0	4	0	4	0	4	0
B	0	6	4	6	0	6	6	4	6	0	6	6	4	6	0	6	6	4	6	0	6	6	4
		?	?	?	?	?	?	?	?	?	?	?	?	?	?	?	?	?	?	?	?	?	?

75

T	1	1	1																				
A	1	1	1																				
B	6	6	6	0	6	0	6	6	6	0	6	0	6	6	6	0	6	0	6	6	6	0	
		?	?	?	?	?	?	?	?	?	?	?	?	?	?	?	?	?	?	?	?	?	?

79

T	1	1	1																				
A	1	1	1																				
B	6	6	6	0	6	0	6	6	6	0	6	0	6	6	6	0	6	0	6	6	6	0	
		?	?	?	?	?	?	?	?	?	?	?	?	?	?	?	?	?	?	?	?	?	?

# Limp Bizkit - Break Stuff

7-string Electric Guitar

♩ = 100,000000  
**42**

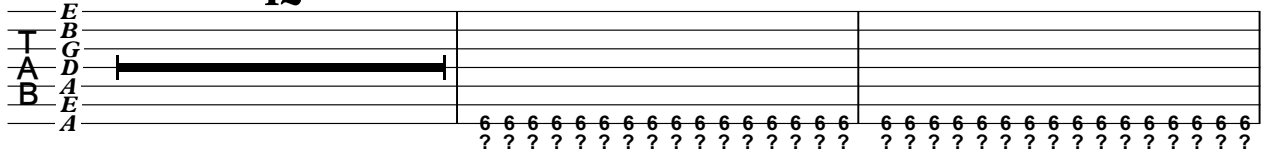

45

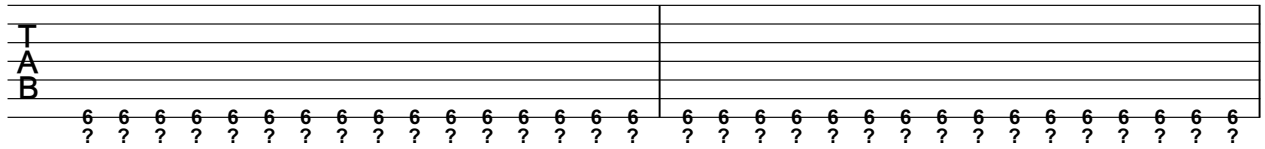

47

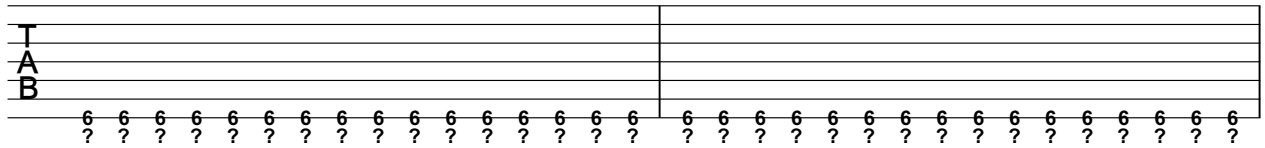

49

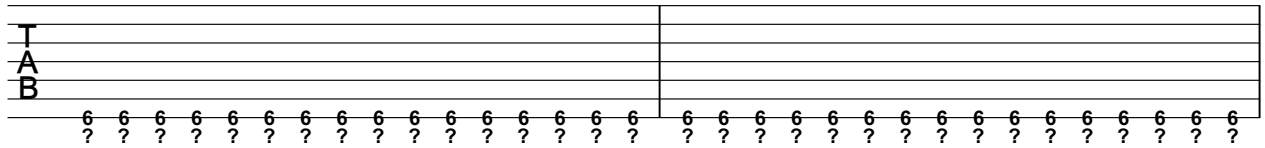

51

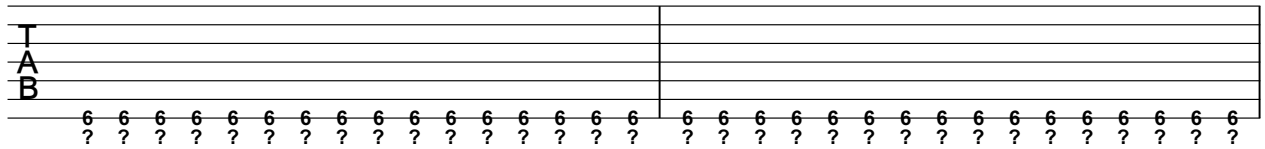

53

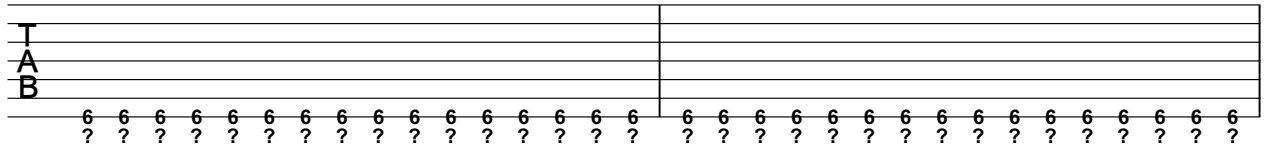

55

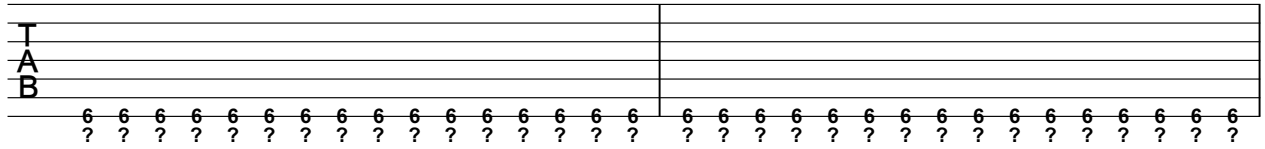

57

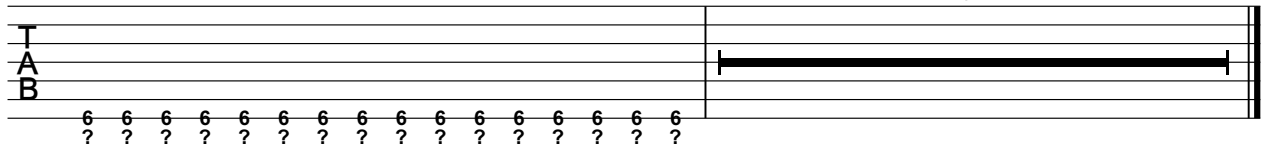

**25**

# Limp Bizkit - Break Stuff

5-string Electric Bass

♩ = 100,000000

2

8

14

20

26

32

37

40

43

45

V.S.

47

49

51

53

55

57

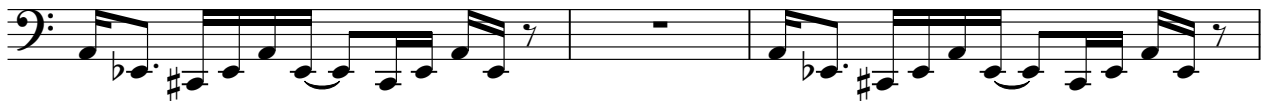

60

62

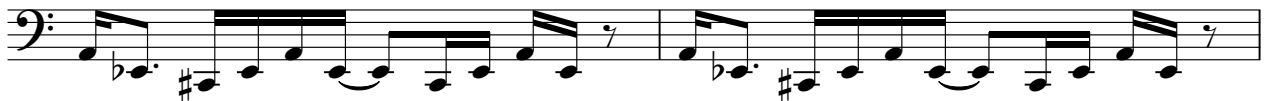

64

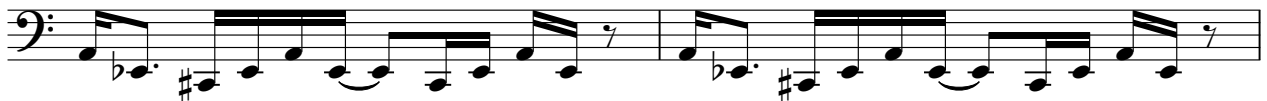

66

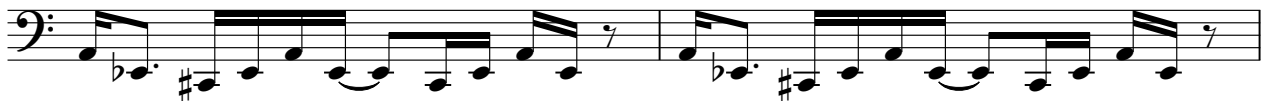

68

70

72

76

80

