

Lina Margy - Le Petit Vin Blanc

$\text{♩} = 180,000183$

melodie

sax

drums

guitare

bass

$\text{♩} = 180,000183$

acc

7

sax

drums

guitare

bass

acc

9

melodie

drums

guitare

bass

acc

11

melodie

drums

guitare

bass

acc

Voi

14

melodie

ci le prin temps La

drums

guitare

bass

acc

16

melodie

dou ceur du temps

drums

guitare

bass

acc

18

melodie

Nous fait des a.

drums

guitare

bass

acc

20

melodie

van cès Par

drums

guitare

bass

acc

22

melodie

tez mes en faits Vous

drums

guitare

bass

acc

3

24

melodie

a vez vingt ans Par

drums

guitare

bass

acc

3

26

melodie

drums

guitare

bass

acc

tez en va

3

00:00:29:29
28.1,00
GM sequence Panou-Prod.97

28

melodie

drums

guitare

bass

acc

can ces Vous ver

3 3

30

melodie

rez a gi les Sur l'on de tran

drums

guitare

bass

acc

33

melodie

quil le les bar ques do ci les Au

drums

guitare

bass

acc

36

melodie

bras des a mants De

drums

guitare

bass

acc

38

melodie

frao ches guin guet tes Des fil

drums

guitare

bass

acc

40

melodie

les bien fai tes Les

drums

guitare

bass

acc

42

melodie

fri tes sont prk tes Et

drums

guitare

bass

acc

3

44

melodie

y'a du vin blanc

drums

guitare

bass

acc

46

melodie

Ah! le petit vin

drums

guitare

bass

acc

48

melodie

blanc Qu'on

drums

guitare

bass

acc

50

melodie

boit sous les ton nel les

drums

guitare

bass

acc

53

melodie

drums

guitare

bass

acc

Quand les fil

55

melodie

drums

guitare

bass

acc

les sont bel les

58

melodie

guitare

bass

acc

Du c ϕ t \bar{i} de No

60

melodie

guitare

bass

acc

gent Et

62

melodie

drums

guitare

bass

acc

puis de temps en temps

64

melodie

drums

guitare

bass

acc

66

melodie

Un air de vieil le ro

drums

guitare

bass

acc

68

melodie

man ce

drums

guitare

bass

acc

70

melodie

drums

guitare

bass

Se m ble don ner la ca en

72

melodie

drums

guitare

bass

ce Pour fau

74

melodie

sax

drums

guitare

bass

acc

ter, pour fau ter Dans les

76

melodie

sax

drums

guitare

bass

acc

bois, dans les priis Du çø

78

melodie

drums

guitare

bass

acc

tř, du cř tř De No

80

melodie

drums

guitare

bass

acc

geht Sui vons le conseil

83

melodie

Mon sieur le So leil

drums

guitare

bass

acc

86

melodie

Con naot son af.

drums

guitare

bass

acc

88

melodie

fai re Cueil

drums

guitare

bass

acc

90

melodie

lons en che mjin Ge

drums

guitare

bass

acc

92

melodie

mi nois mu tin Cet

drums

guitare

bass

acc

94

melodie

te ro be

drums

guitare

bass

acc

3

96

melodie

clai re Ve nez

drums

guitare

bass

acc

98

melodie

bel le fil le Spy ez bjen gen

drums

guitare

bass

acc

101

melodie

til le La, sous la char

drums

guitare

bass

acc

103

melodie

mil le La mour nous at

drums

guitare

bass

acc

105

melodie

tend Les ta bles sont

drums

guitare

bass

acc

107

melodie

prk tes L'au ber giste hon

sax

drums

guitare

bass

acc

109

melodie

nk te Y'a des chan son

drums

guitare

bass

acc

3

111

melodie

net tes Et y'a du vin

drums

guitare

bass

acc

3

113

melodie

blanc Ah! le pe tit vin

sax

drums

guitare

bass

acc

Detailed description of the musical score: The score is for page 26, measures 113-115. It features six staves: Melodie (Vocal), Saxophone, Drums, Guitar, Bass, and Accordion. The Melodie staff is in treble clef and contains the lyrics 'blanc Ah! le pe tit vin'. The Saxophone staff is in treble clef and has a melodic line. The Drums staff is in common time and features a rhythmic pattern with a triplet of eighth notes. The Guitar staff is in treble clef and has a complex rhythmic pattern. The Bass staff is in bass clef and has a simple line. The Accordion staff is in treble clef and has a melodic line with a triplet of eighth notes.

116

melodie

sax

drums

guitare

bass

acc

blanc

Qu'on

118

melodie

sax

drums

guitare

bass

acc

boit sous 3 les ton

120

melodie

sax

drums

guitare

bass

acc

nel les

122

melodie

drums

guitare

bass

acc

Quand les fil les sont

124

melodie

drums

guitare

bass

acc

bel les

3

126

melodie

drums

guitare

bass

acc

Du cpl tî de No

3

128

melodie

sax

drums

guitare

bass

acc

gent Et

130

melodie

sax

drums

guitare

bass

acc

puis de temps en temps

132

melodie

sax

drums

guitare

bass

acc

134

melodie

sax

drums

guitare

bass

acc

Un air de vieil le ro

136

melodie

sax

drums

guitare

bass

acc

man ce

138

melodie

drums

guitare

bass

Sem ble don ner la ca en

140

melodie

sax

drums

guitare

bass

ce Pour fau

142

melodie

sax

drums

guitare

bass

acc

ter, pour fau 3 ter Dans les

144

melodie

bois, dans les prîs Du cφ

sax

drums

guitare

bass

acc

146

melodie

tї́, du cф tї́ De No

sax

drums

guitare

bass

acc

148

melodie

gent A ces jeux char mants

sax

drums

guitare

bass

acc

151

melodie

La tail le sou vent

drums

guitare

bass

acc

154

melodie

drums

guitare

bass

acc

prend de l'a van

156

melodie

drums

guitare

bass

acc

ta ge Sa

158

melodie

n'est pas mi chant 3a

drums

guitare

bass

acc

160

melodie

fi nit tout l'temps Par

drums

guitare

bass

acc

162

melodie

un ma ri

drums

guitare

bass

acc

3

164

melodie

a ge Le gros

drums

guitare

bass

acc

3 3

166

melodie

sax

drums

guitare

bass

acc

de l'af fai re C'est lors que la

169

melodie

drums

guitare

bass

acc

ми De man de, сѣ

171

melodie

drums

guitare

bass

acc

173

melodie

drums

guitare

bass

acc

175

melodie

con te Com ment, tris te

drums

guitare

bass

acc

3

177

melodie

hon te As tu fait ton

drums

guitare

bass

acc

3

179

melodie

sax

comp te? Rÿ ponds, je t'at tends

drums

guitare

bass

acc

182

melodie

sax

drums

guitare

bass

acc

Ah! le pe tit vin

184

melodie

sax

blanc

Qu'on

drums

guitare

bass

acc

186

melodie

sax

3 boit sous les ton

drums

guitare

bass

acc

188

melodie

sax

drums

guitare

bass

acc

nel les

190

melodie

drums

guitare

bass

acc

Quand les fil les sont

192

melodie

drums

guitare

bass

acc

bel les

3

194

melodie

drums

guitare

bass

acc

Du cpl tii de No

3

196

melodie

sax

drums

guitare

bass

acc

gent Et

198

melodie

sax

drums

guitare

bass

acc

puis de temps en temps

200

melodie

sax

drums

guitare

bass

acc

202

melodie

sax

Un air de vieil le ro

drums

guitare

bass

acc

204

melodie

sax

man ce Sem ble don ner

drums

guitare

bass

acc

207

melodie

sax

drums

guitare

bass

acc

la ca den

209

melodie

sax

drums

guitare

bass

acc

ce Pour fau ter, pour fau

211

melodie

sax

drums

guitare

bass

acc

ter Dans les bois, dans les

213

melodie

sax

drums

guitare

bass

acc

ргїs Du сф тї, du сф

215

melodie

tř De No gent

sax

drums

guitare

bass

acc

melodie

Lina Margy - Le Petit Vin Blanc

$\text{♩} = 180,000183$

9 2 3

Voi ci le pri temps

15

La douceur du temps Nous fait des a van ces

21

Par tez mes en fants Vous a vez vingtans Par tez en va

28

can ces Vous ver rez a gi les Sur l'on de tran quil le Les

34

barques do ci les Au bras des a mants De fra che guin guettes Des fil les bien

41

fai tes Les fri tessont prk tes Et y'a du vin blanc Ah! le pe

47

tit vin blanc Qu'on boisous les ton nel les

54

Quand les fil les sont bel les

58

Du cφ tñ de No gent Et

62

puis de temps en temps Un air de vieil le ro

68

man ce Sembledonner la ca den cePourfau ter, poufau

75

terDans les boisdans les pr̄is Du c̄ t̄, du c̄ t̄ De No gent

81

Sui vons le con seil Mon sieur le So leil Con naotson

87

af fai re Cueil lonsen che min Ce minoisnu tin Cet

94

te ro be clai re Ve nez bel le fil le Soy

100

ezbiergen til le La, sous la char mil le L'a mourousat tend Les tablesont

107

pr̄k tesL'auber gist̄on nk te Y'a deschar̄on net tes Et y'a du vin

113

blanc 'Ah! le pe tit vin blanc Qu'on boisous

119

les ton nel les Quand les fil les sont bel les

126

Du cѣ tї de No gent Et puisde temps en temps

133

Un air de vieil le ro man ce Sem ble donner

139

la ca den ce Pour fau ter, pour fau ter Dans les bois dans les

145

prijs Du cѣ tї, du cѣ tї De No gent A ces jeux chamants

151

La tail le sou vent Prend de l'a van ta ge

157

За n'est pas мї chant За fi nittou temps Par un ma ri

164

a ge Legros de l'af fai re C'est lorsque la mi re De

170

mande, sї vi re A la jeunѣ fant: Ma fil le ra con te Comment, tris te

177

hon te As tu fait ton compte? Rї pond sje t'at tends 'Ah! le pe

183

tit vin blanc Qu'on boisous les ton nel les

V.S.

Lina Margy - Le Petit Vin Blanc

sax

♩ = 180,000183

6 68 32 6

113

120 7

131

136 3

144 3 19

167 14

186 3 8

198

208

Lina Margy - Le Petit Vin Blanc

drums

♩ = 180,000183

5

10

15

20

25

30

35

40

44

48

V.S.

53

58

63

68

72

77

82

87

92

97

102

107

112

116

121

126

131

136

140

145

150

155

160

165

170

175

180

184

189

194

199

204

209

213

216

Lina Margy - Le Petit Vin Blanc

guitare

♩ = 180,000183

5

8

11

15

18

21

24

27

30

33

V.S.

V.S.

V.S.

209

212

215

Lina Margy - Le Petit Vin Blanc

bass

♩ = 180,000183

5

13

23

33

43

52

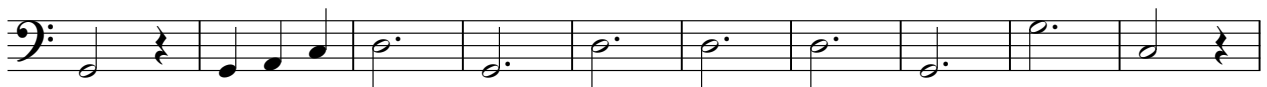

62

70

76

178

187

197

207

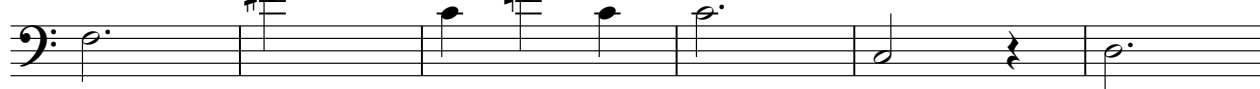

213

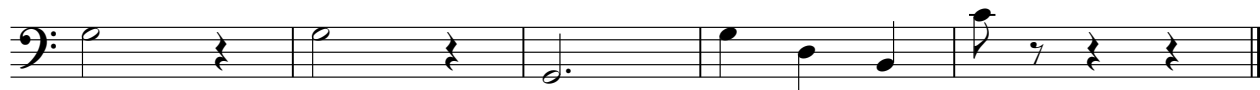

Lina Margy - Le Petit Vin Blanc

acc

♩ = 180,000183

5

3

3

3

9

14

3

3

3

3

3

18

3

3

3

3

22

3

3

27

3

3

3

3

31

V.S.

37

40

44

49

54

58

62

67

74

78

83

89

V.S.

94

98

102

106

109

113

118

123

128

132

136

143

148

153

159

164

168

172

176

180

185

191

196

200

204

209

V.S.

8

acc

213

215
