

Lincoln e Lenon - At o Ultimo Rojao

♩ = 143,000,000137

The musical score is arranged in a system with the following parts from top to bottom:

Below the Bandoneon section, there is a second tempo marking: ♩ = 143,000,000137.

6

10

Perc.

J. Gtr.

E. Gtr.

E. Bass

Band.

Band.

Band.

Vln.

Vln.

Vln.

14

18

Perc.

J. Gtr.

E. Gtr.

E. Bass

Band.

Band.

Band.

Band.

Vln.

Vln.

Vln.

Solo

26

Perc.

J. Gtr.

E. Gtr.

E. Bass

Band.

Band.

Vln.

30

Perc.

J. Gtr.

E. Gtr.

E. Bass

Band.

Band.

Vln.

34

38

Perc.

J. Gtr.

E. Gtr.

E. Bass

Band.

Band.

Vln.

Vln.

Vln.

42

Perc.

J. Gtr.

E. Gtr.

E. Bass

Band.

Band.

Vln.

Vln.

Vln.

Detailed description of the musical score: The score is for a 4/4 piece in G major. It begins at measure 42. The Percussion part has a steady eighth-note pattern. The J. Gtr. and E. Gtr. parts play a complex, syncopated rhythm with many slurs and accents. The E. Bass part has a simple eighth-note line. The first Band part (likely piano) has a melodic line with a triplet in the third measure. The second Band part (likely strings) plays a rhythmic accompaniment with triplets. The three Vln. parts have different textures: the top part has long, sustained notes, the middle part has a melodic line with a triplet, and the bottom part has a rhythmic accompaniment.

46

Perc.

J. Gtr.

E. Gtr.

E. Bass

Band.

Band.

Vln.

Vln.

Vln.

49

Perc.

J. Gtr.

E. Gtr.

E. Bass

Band.

Band.

Vln.

Vln.

Vln.

52

Perc.

J. Gtr.

E. Gtr.

E. Bass

Band.

Band.

Vln.

Vln.

Vln.

56

60

Perc.

J. Gtr.

E. Gtr.

E. Bass

Band.

Band.

Band.

Band.

Vln.

Vln.

Vln.

Solo

64

Perc.

J. Gtr.

E. Gtr.

E. Bass

Band.

Band.

Band.

Vln.

Vln.

Vln.

68

Perc.

J. Gtr.

E. Gtr.

E. Bass

Band.

Band.

Band.

Vln.

Vln.

Vln.

72

The musical score consists of the following parts:

- Band.**: Three staves, each with a grand staff (treble and bass clefs) and a key signature of one sharp (F#). The first staff has a melodic line with triplets. The second and third staves have a rhythmic pattern with triplets.

75

Perc.

J. Gtr.

E. Gtr.

E. Bass

Band.

Band.

Band.

Vln.

Vln.

Vln.

79

83

87

91

Perc.

J. Gtr.

E. Gtr.

E. Bass

Band.

Band.

Vln.

95

99

Perc.

J. Gtr.

E. Gtr.

E. Bass

Band.

Band.

Vln.

Vln.

Vln.

103

107

Perc.

J. Gtr.

E. Gtr.

E. Bass

Band.

Band.

Vln.

Vln.

Vln.

110

The musical score consists of the following parts:

- Perc.**: A drum line with a consistent rhythmic pattern of eighth notes and rests.
- J. Gtr.**: A lead guitar part featuring a mix of chords and melodic phrases, including a triplet.
- E. Gtr.**: An electric guitar part primarily consisting of chords and rhythmic accompaniment.
- E. Bass**: A bass line with a steady eighth-note pattern.
- Band**: Three staves for a band, including a piano part with triplets and two other staves with melodic and harmonic lines.

114

Perc.

J. Gtr.

E. Gtr.

E. Bass

Band.

Band.

Vln.

Vln.

118

The musical score is arranged in a system with the following parts from top to bottom:

- J. Gtr.**: A single staff in treble clef with a key signature of one sharp (F#), featuring a complex rhythmic pattern with many slurs and accents.
- E. Gtr.**: A single staff in treble clef with a key signature of one sharp (F#), featuring a complex rhythmic pattern with many slurs and accents.
- E. Bass**: A single staff in bass clef with a key signature of one sharp (F#), featuring a simple eighth-note bass line.
- Band.**: A grand staff (treble and bass clefs) with a key signature of one sharp (F#). The bass line contains a triplet of eighth notes.
- Band.**: A grand staff (treble and bass clefs) with a key signature of one sharp (F#). The bass line contains two triplet markings.
- Band.**: A grand staff (treble and bass clefs) with a key signature of one sharp (F#). The bass line contains a triplet of eighth notes.
- Vln.**: Three staves in treble clef with a key signature of one sharp (F#). The top staff has a long note with a fermata. The middle staff has a rhythmic pattern of eighth notes. The bottom staff has a rhythmic pattern of eighth notes.

122

126

Perc.

J. Gtr.

E. Gtr.

E. Bass

Band.

Band.

Band.

Band.

Vln.

Vln.

Vln.

34

132

Perc.

143

Perc.

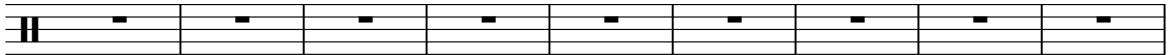

152

♩ = 140,000137

Perc.

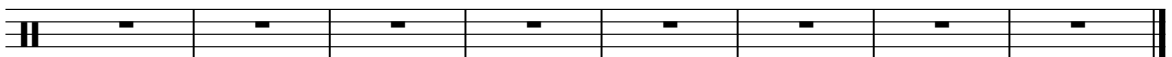

Lincoln e Lenon - At o Ultimo Rojao

Percussion

♩ = 133,000,000137

10

18

26

34

42

50

58

66

74

V.S.

Percussion

82

90

98

106

114

122

127

♩ = 140,000137

29

♩ = 143,040,0370137

2

9

14

20

27

32

37

42

47

53

V.S.

58

65

70

75

81

86

91

96

101

106

112

117

122

126

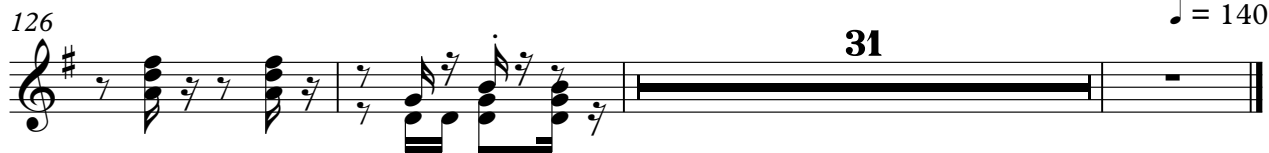

♩ = 140,000137

31

Lincoln e Lenon - At o Ultimo Rojao

Electric Guitar

♩ = 143,000,000137

3

10

16

23

29

35

41

47

53

57

2

63

69

75

82

88

94

100

106

112

118

Electric Guitar

3
♩ = 140,00013

124

31

Lincoln e Lenon - At o Ultimo Rojao

Electric Bass

♩ = 143,000140,000137

12

21

30

40

49

58

68

77

86

V.S.

95

Bandoneon

Lincoln e Lenon - At o Ultimo Rojao

♩ = 143,00040,000137

2 2 3 3

8

3 3 3 3 3 3

14

3 3 3 3 3 3 3

19

3 3 39 39

61

67

73

80

39

39

123

128

29

29

♩ = 140,000137

Bandoneon

Lincoln e Lenon - At o Ultimo Rojao

♩ = 143,000137 ♩ = 140,000137

19 **56**

78 **48**

128 **29** ♩ = 140,000137

Lincoln e Lenon - At o Ultimo Rojao

Bandoneon

♩ = 143,000137 ♩ = 140,000137

21

27

34

40

47

52

V.S.

57

62

19

19

86

93

99

106

111

116

119

39

39

$\text{♩} = 140,000137$

Lincoln e Lenon - At o Ultimo Rojao

Bandoneon

♩ = 143,000140,000137

4

10

16

22

28

34

40

46

52

V.S.

58

2

65

71

77

83

89

95

101

107

113

119

125

128

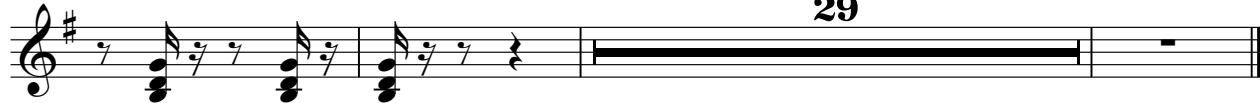

♩ = 140,000137

Bandoneon

Lincoln e Lenon - At o Ultimo Rojao

♩ = 143,00040,000137

2 2 3

8

3 3

14

3 3 3 3 3 3 3

19

39 39

3 3

61

67

73

80

39

39

123

128

29

29

♩ = 140,000137

Lincoln e Lenon - At o Ultimo Rojao

Violin

♩ = 143,000137 ♩ = 140,000137

4

13

21 16

42

50 9

66

74 17

97

105

109 8

2

Violin

120

127

29

♩ = 140,000137

Violin

Lincoln e Lenon - At o Ultimo Rojao

♩ = 143,000147,000137

3

14

16

38

3

48

59

69

77

16

Violin

96

106

117

126

Lincoln e Lenon - At o Ultimo Rojao

Violin

♩ = 143,000137 ♩ = 140,000137

4

9

14

19

2

25

30

35

40

45

50

V.S.

55

107

Solo

Lincoln e Lenon - At o Ultimo Rojao

♩ = 143,000137 ♩ = 140,000137

3 **15**

22

37

64

15 **77**

♩ = 140,00013