

Lincoln e Lenon - E o Rodeio

♩ = 136,000153

Percussion

Electric Guitar

Electric Guitar

Kora

Electric Bass

Violin

Viola

Viola

Viola

Solo

Solo

4

E. Gtr.

E. Gtr.

Kora

E. Bass

Vla.

Vla.

Vla.

Solo

Solo

6

E. Gtr.

E. Gtr.

Kora

E. Bass

Vla.

Vla.

Vla.

Solo

Solo

8

E. Gtr.

E. Gtr.

Kora

E. Bass

Vla.

Vla.

Vla.

Solo

Solo

14

E. Gtr.  
E. Gtr.  
E. Bass  
Solo  
Solo

16

E. Gtr.  
E. Gtr.  
E. Bass  
Solo  
Solo

Perc.

E. Gtr.

E. Gtr.

Kora

E. Bass

Vln.

Vla.

Vla.

Solo

Solo

20

E. Gtr.

E. Gtr.

Kora

E. Bass

Vla.

Solo

Solo

22

E. Gtr.  
E. Gtr.  
Kora  
E. Bass  
Vla.  
Solo  
Solo

24

E. Gtr.  
E. Gtr.  
Kora  
E. Bass  
Vla.  
Solo  
Solo

Perc.

E. Gtr.

E. Gtr.

Kora

E. Bass

Vln.

Vla.

Vla.

Solo

Solo

E. Gtr.

E. Gtr.

E. Bass

Vln.

Vla.

Solo

Solo

30

E. Gtr.  
E. Gtr.  
E. Bass  
Vln.  
Vla.  
Solo  
Solo

32

E. Gtr.  
E. Gtr.  
E. Bass  
Vln.  
Vla.  
Solo  
Solo

Perc.

E. Gtr.

E. Gtr.

Kora

E. Bass

Vln.

Vla.

Vla.

Solo

Solo

36

E. Gtr.

E. Gtr.

Kora

E. Bass

Vla.

Solo

Solo

38

E. Gtr.  
E. Gtr.  
Kora  
E. Bass  
Vla.  
Solo  
Solo

40

E. Gtr.  
E. Gtr.  
Kora  
E. Bass  
Vla.  
Solo  
Solo

46

E. Gtr.  
E. Gtr.  
Kora  
E. Bass  
Vla.  
Solo  
Solo

48

E. Gtr.  
E. Gtr.  
Kora  
E. Bass  
Vla.  
Solo  
Solo

52

E. Gtr.

E. Gtr.

Kora

E. Bass

Vla.

Vla.

Vla.

Solo

Solo

54

E. Gtr.

E. Gtr.

Kora

E. Bass

Vla.

Vla.

Vla.

Solo

Solo

56

E. Gtr.

E. Gtr.

Kora

E. Bass

Vla.

Vla.

Vla.

Solo

Solo

58

- Perc.**: Percussion part, mostly rests.
- E. Gtr.**: Electric Guitars, featuring complex chordal textures and triplets.
- Kora**: Kora part, playing a melodic line.
- E. Bass**: Electric Bass, providing a steady bass line.
- Vla.**: Violins, with some melodic lines in the first two staves.
- Solo**: Two solo parts, likely for a keyboard or piano, featuring intricate rhythmic patterns.

62

E. Gtr.  
E. Gtr.  
Kora  
E. Bass  
Vln.  
Vla.  
Solo  
Solo

64

E. Gtr.  
E. Gtr.  
Kora  
E. Bass  
Vla.  
Vla.  
Solo  
Solo

66

|||

68

70

E. Gtr.  
E. Gtr.  
E. Bass  
Vln.  
Vla.  
Solo  
Solo

72

E. Gtr.  
E. Gtr.  
E. Bass  
Vln.  
Vla.  
Solo  
Solo

74

Perc.

E. Gtr.

E. Gtr.

Kora

E. Bass

Vln.

Vla.

Vla.

Solo

Solo

76

E. Gtr.

E. Gtr.

Kora

E. Bass

Vla.

Solo

Solo

78

E. Gtr.  
E. Gtr.  
Kora  
E. Bass  
Vln.  
Vla.  
Vla.  
Solo  
Solo

80

E. Gtr.  
E. Gtr.  
Kora  
E. Bass  
Vla.  
Solo  
Solo

- E. Gtr.**: Two electric guitar staves. The top staff features complex chordal textures with triplets and slurs. The bottom staff has a more melodic line with slurs.
- Vla.**: Three viola staves. The bottom-most staff has a melodic line with triplets, while the two middle staves are mostly empty.
- Solo**: Two solo staves at the bottom, featuring dense, rhythmic patterns with many slurs.

84

E. Gtr.

E. Gtr.

Kora

E. Bass

Vln.

Vla.

Vla.

Vla.

Solo

Solo

86

E. Gtr.

E. Gtr.

Kora

E. Bass

Vln.

Vla.

Solo

Solo

88

E. Gtr.

E. Gtr.

Kora

E. Bass

Vln.

Vla.

Solo

Solo

92

94

96

E. Gtr.

E. Gtr.

Kora

E. Bass

Vla.

Vla.

Vla.

Solo

Solo

30

104

E. Gtr.

Vla.

Vla.

Solo

Solo

106

Perc.

E. Gtr.

E. Gtr.

Kora

E. Bass

Vln.

Vla.

Vla.

Solo

Solo

112

E. Gtr.

E. Gtr.

Kora

E. Bass

Vln.

Vla.

Vla.

Solo

Solo

This musical score is arranged in a system with the following parts from top to bottom:

- Perc.**: Percussion part, starting with a double bar line and a fermata.
- E. Gtr.**: Two electric guitar staves. The top staff features complex chordal textures with triplets and slurs. The bottom staff has a more melodic line with slurs.
- Kora**: Kora part, featuring a melodic line with slurs and rests.
- E. Bass**: Electric bass part, providing a steady bass line with slurs.
- Vln.**: Violin part, featuring a melodic line with triplets and slurs.
- Vla.**: Three viola parts. The top two staves have melodic lines with triplets and slurs. The bottom staff has a sustained, low-frequency line with a large slur.
- Solo**: Two solo parts, both featuring melodic lines with triplets and slurs.

116

E. Gtr.

E. Gtr.

Kora

E. Bass

Vla.

Vla.

Vla.

Solo

Solo

# Lincoln e Lenon - E o Rodeio

## Percussion

♩ = 136,000153

2 7 7

7 6 7

7 7 7

7 7 7

7 3

♩ = 136,000153

2

5

7

10

13

15

18

21

23

26

53

55

58

61

63

66

69

71

74

77

V.S.

79

82

85

87

90

93

95

98

101

103

106

109

111

114

117

# Lincoln e Lenon - E o Rodeio

Electric Guitar

♩ = 136,000153

2

5

8

11

14

17

20

23

26

29

V.S.

62

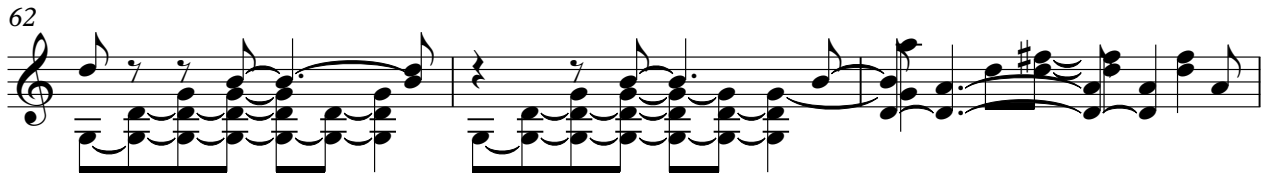

65

68

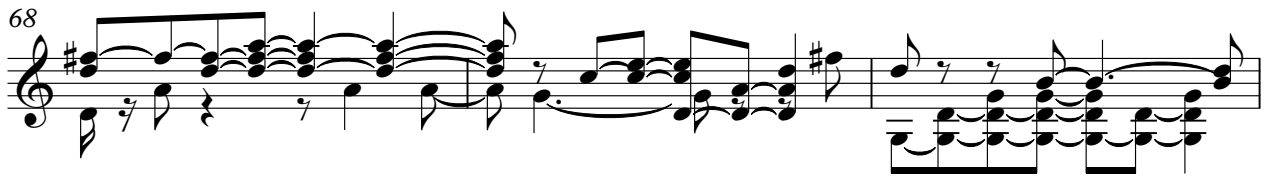

71

74

77

80

83

86

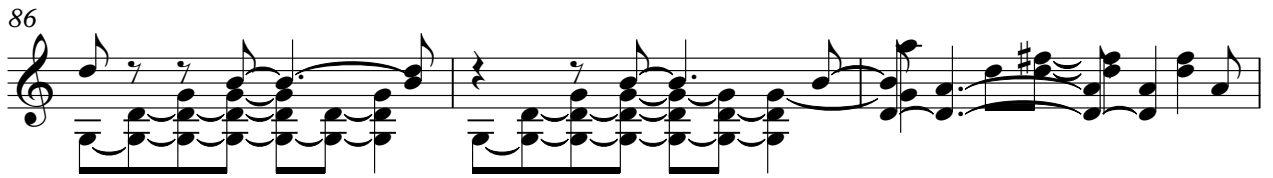

89

V.S.

92

95

98

108

111

114

117

# Lincoln e Lennon - E o Rodeio

Kora

$\text{♩} = 136,000153$

7

19

24

36

41

46

51

56

62

V.S.

Kora

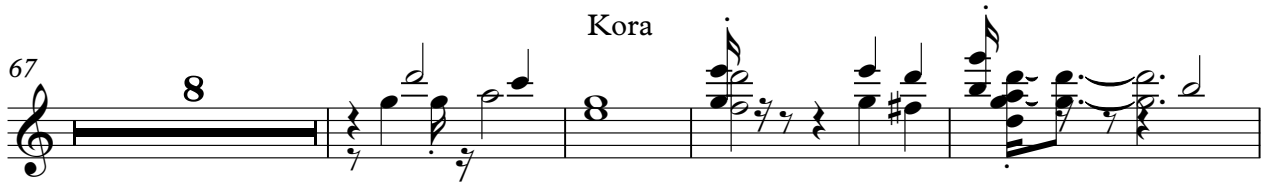
67 

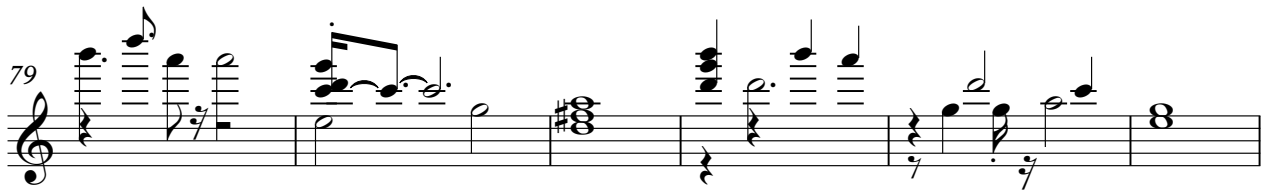
79 

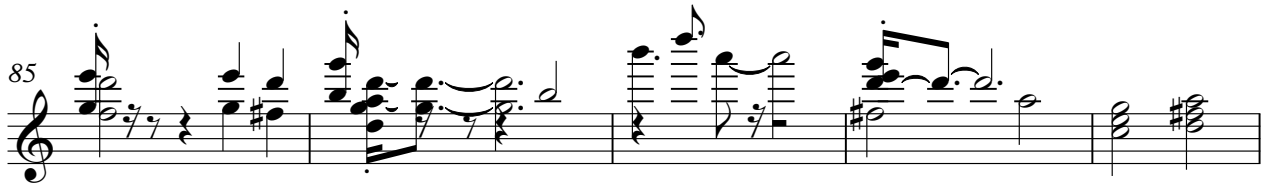
85 

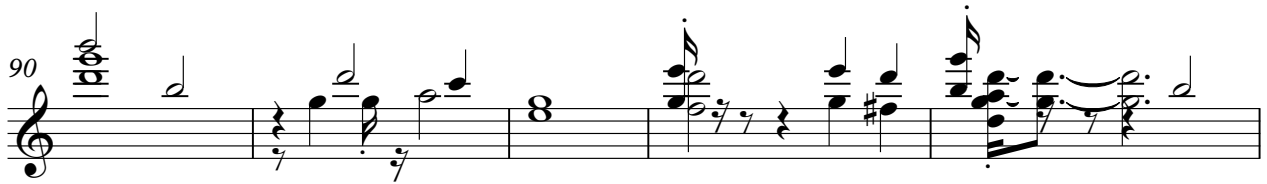
90 

95 

107 

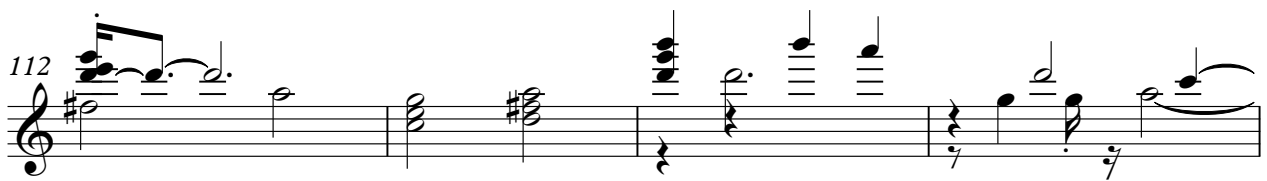
112 

116 

Electric Bass

Lincoln e Lenon - E o Rodeio

♩ = 136,000153

7

13

19

25

31

37

43

49

55

V.S.

60

66

72

78

84

90

96

107

113

117

Violin

Lincoln e Lenon - E o Rodeio

♩ = 136,000153

17 8

28

33 7

42 19

62 4

70

75 3 3 3

83

91 7 7

2

Violin

106

111

115

5

# Lincoln e Lenon - E o Rodeio

Viola

♩ = 136,000153

2

3

5

3

8

3

3

3

2

13

38

3

3

53

3

56

3

3

3

2

61

4

18

2

6

6

97

7

10

3

116

3

118

# Lincoln e Lenon - E o Rodeio

Viola

♩ = 136,000153

2

3

5

3

3

8

3

3

3

3

11

2

38

3

52

3

3

55

3

3

58

3

3

3

2

4

18

83

2

6

6

7

105

10

3

117

3

3

Viola

Lincoln e Lenon - E o Rodeio

♩ = 136,000153

2

10

8

24

8

36

41

47

53

59

16

79

8

2

Viola

91

97

110

115

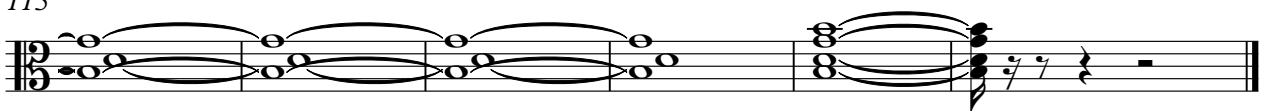

# Lincoln e Lenon - E o Rodeio

Viola

♩ = 136,000153

17 8

28

33 7

42 19

62 4

69

74 3

79 3

87 7

98 7

2

106 Viola

110

114

# Lincoln e Lennon - E o Rodeio

Solo

♩ = 136,000153

5

9

13

17

21

25

29

33

37

V.S.

41

45

49

53

57

61

65

69

73

77

V.S.

118

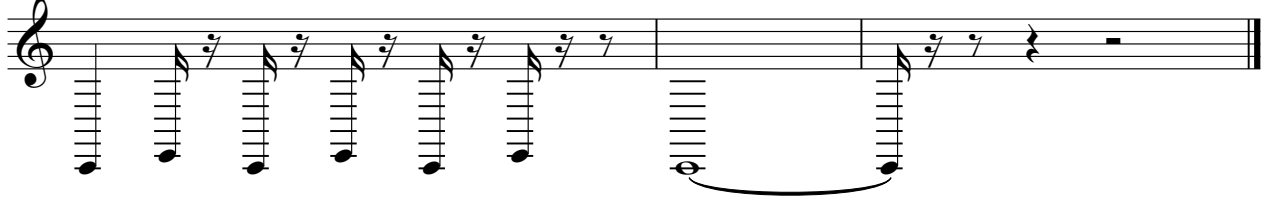

# Lincoln e Lenon - E o Rodeio

Solo

♩ = 136,000153

2

5

7

9

11

13

15

17

19

21

V.S.

43

45

47

49

51

53

55

57

59

61

V.S.

83

85

87

89

91

93

95

97

99

101

V.S.
