

Lincoln e Lenon - O Sabor do Teu Mel

♩ = 130,000137

5

Perc.

J. Gtr.

J. Gtr.

E. Gtr.

E. Bass

E. Pno.

Vln.

Vln.

Vla.

Solo

8

Perc.

J. Gtr.

J. Gtr.

E. Gtr.

E. Bass

E. Pno.

Vln.

Vln.

Vla.

Solo

11 3

14

17

Perc.

J. Gtr.

J. Gtr.

E. Gtr.

E. Bass

E. Pno.

Vln.

Vln.

Vla.

Solo

20

Perc.

J. Gtr.

J. Gtr.

E. Gtr.

E. Bass

Vln.

Vla.

Solo

25

Perc.

J. Gtr.

J. Gtr.

E. Gtr.

E. Bass

Vln.

Vla.

Solo

30

Perc.

J. Gtr.

J. Gtr.

E. Gtr.

E. Bass

E. Pno.

Vln.

Vln.

Vla.

Solo

33

Perc. J. Gtr. E. Bass E. Pno. Vln. Vln. Vla. Solo

36

Perc. J. Gtr. E. Bass Vln. Vln. Vla. Solo

39

Perc.

J. Gtr.

E. Bass

E. Pno.

Vln.

Vln.

Vla.

Solo

42

Perc.

J. Gtr.

J. Gtr.

E. Gtr.

E. Bass

E. Pno.

Vln.

Vln.

Vla.

Solo

45

Perc.

J. Gtr.

J. Gtr.

E. Gtr.

E. Bass

Vln.

Vln.

Vla.

Solo

48

Perc.

J. Gtr.

J. Gtr.

E. Gtr.

E. Bass

Vln.

Vln.

Vla.

Solo

51

Perc.

J. Gtr.

J. Gtr.

E. Gtr.

E. Bass

E. Pno.

Vln.

Vln.

Vln.

Vla.

Vla.

Solo

54

Perc.

J. Gtr.

J. Gtr.

E. Gtr.

E. Bass

E. Pno.

Vln.

Vln.

Vla.

Solo

57

Perc.

J. Gtr.

J. Gtr.

E. Gtr.

E. Bass

E. Pno.

Vln.

Vln.

Vla.

Solo

60

Perc.

J. Gtr.

J. Gtr.

E. Gtr.

E. Bass

E. Pno.

Vln.

Vln.

Vla.

Solo

63

Perc. J. Gtr. J. Gtr. E. Gtr. E. Bass E. Pno. Vln. Vln. Vla. Solo

66

Perc. J. Gtr. J. Gtr. E. Gtr. E. Bass E. Pno. Vln. Vln. Vla. Solo

69

74

79

82

85

88

91

94

97

Perc.

J. Gtr.

J. Gtr.

E. Gtr.

E. Bass

Vln.

Vln.

Vln.

Vla.

Vla.

Solo

100

Perc.

J. Gtr.

J. Gtr.

E. Gtr.

E. Bass

E. Pno.

Vln.

Vln.

Vla.

Solo

103

Perc. J. Gtr. J. Gtr. E. Gtr. E. Bass E. Pno. Vln. Vln. Vla. Solo

105

Perc. J. Gtr. J. Gtr. E. Gtr. E. Bass E. Pno. Vln. Vln. Vla. Solo

Lincoln e Lenon - O Sabor do Teu Mel

Percussion

♩ = 130,000137

2

6

10

14

18

22

26

30

33

37

V.S.

41

45

49

53

57

61

65

68

72

76

Percussion

79

82

86

90

94

98

102

105

♩ = 130,000137

2

5

8

11

14

16

20

2 6 2 12

43

3 2

51

54

56

59

62

64

68

97

101

104

♩ = 130,000137

3

6

9

13

16

19

22

25

28

31

34

37

40

43

46

49

52

55

58

62

65

68

71

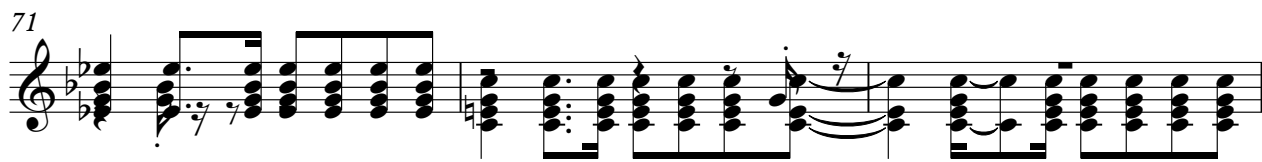

74

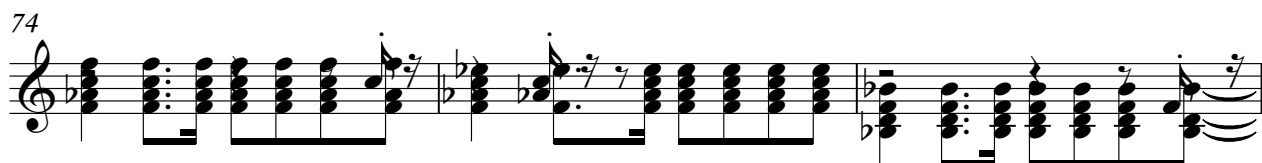

77

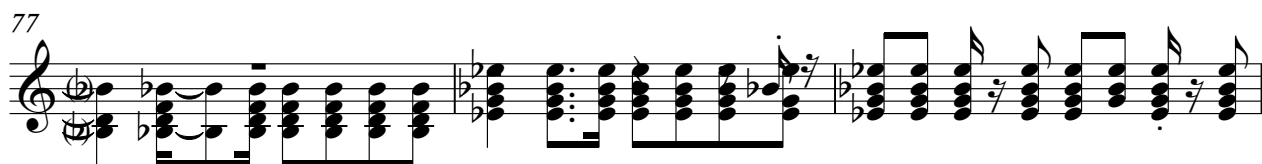

80

83

86

89

92

V.S.

95

98

102

105

Lincoln e Lenon - O Sabor do Teu Mel

Electric Guitar

♩ = 130,000137

2

5

8

11

14

16

20

43

3

2

6

2

12

3

2

51

54

56

59

62

64

68

6 2 7 12

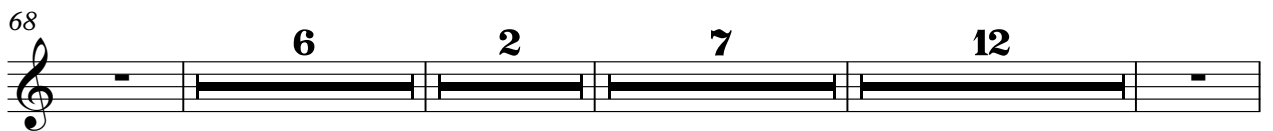

97

101

104

Lincoln e Lenon - O Sabor do Teu Mel

5-string Electric Bass

♩ = 130,000137

2

8

14

20

25

30

35

40

45

50

V.S.

55

60

65

71

76

81

86

91

96

102

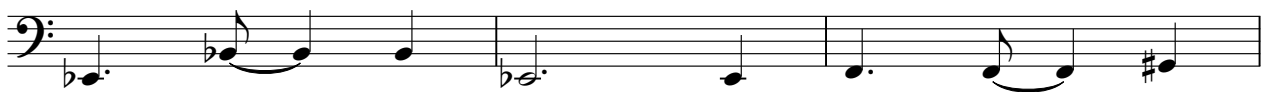

105

Electric Piano

Lincoln e Lenon - O Sabor do Teu Mel

♩ = 130,000137

3

7

11

15

20

12

35

4

41

8

52

56

60

64

68

12

83

4

90

8

101

105

Lincoln e Lenon - O Sabor do Teu Mel

Violin

♩ = 130,000137

2

6

11

15

20 **31**

53

58

61

65 **31**

2

Violin

99

103

Lincoln e Lenon - O Sabor do Teu Mel

Violin

♩ = 130,000137

23

29

35

40

46

50

20

72

79

85

90

V.S.

2

Violin

95

98

9

Lincoln e Lenon - O Sabor do Teu Mel

Violin

$\text{♩} = 130,000137$

3

11

20

38

46

54

63

80

89

94

2

Violin

100

106

Lincoln e Lenon - O Sabor do Teu Mel

Viola

♩ = 130,000137

2

6

11

15

20

31

53

58

61

66

31

2

Viola

99

104

Viola

Lincoln e Lenon - O Sabor do Teu Mel

♩ = 130,000137

23

29

35

40

46

50

20

72

79

85

89

V.S.

2

94

Viola

3

98

9

3

Lincoln e Lenon - O Sabor do Teu Mel

Solo

♩ = 130,000137

3

6

8

10

13

15

17

20

26

53

55

57

60

62

64

66

70

75

80

82

84

86

88

90

92

94

96

98

