

# Linda Ronstadt - Different Drum

♩ = 120,000000

Percussion

Jazz Guitar

melody

Kora

Acoustic Bass

DIFFERENT DRUM

Tape Sampler Keyboard [Strings]

Violin

Viola

Violoncello

♩ = 120,000000

4

7

10

Perc.

J. Gtr.

melody

A. Bass

DIFFERENT DRUM

Vla.

Vc.

12

Perc.

J. Gtr.

melody

A. Bass

DIFFERENT DRUM

Vla.

Vc.

15

DIFFERENT DRUM

18

DIFFERENT DRUM

21

Perc. 

J. Gtr. 

melody 

A. Bass 

**DIFFERENT DRUM** 

Vla. 

Vc. 

23

Perc. 

J. Gtr. 

melody 

A. Bass 

**DIFFERENT DRUM** 

Vc. 

25

Perc.

J. Gtr.

melody

A. Bass

Vc.

DIFFERENT DRUM

27

Perc.

J. Gtr.

melody

A. Bass

Tape Smp. Str

Vc.

DIFFERENT DRUM

30

Perc.

J. Gtr.

melody

A. Bass

DIFFERENT DRUM

Tape Smp. Str

Vc.

32

Perc.

J. Gtr.

melody

A. Bass

DIFFERENT DRUM

Vln.

Vla.

Vc.

35

Perc.

J. Gtr.

melody

A. Bass

DIFFERENT DRUM

Vln.

Vla.

Vc.

37

Perc.

J. Gtr.

melody

A. Bass

**DIFFERENT DRUM**

Vln.

Vla.

Vc.

40

Perc.

J. Gtr.

melody

A. Bass

**DIFFERENT DRUM**

Vla.

Vc.

43

DIFFERENT DRUM

46

DIFFERENT DRUM

48

Perc. 

A. Bass 

DIFFERENT DRUM

51

melody 

A. Bass 

Tape Smp. Str 

Vc. 

DIFFERENT DRUM

54

melody 

A. Bass 

Tape Smp. Str 

Vc. 

DIFFERENT DRUM

57

melody

A. Bass

DIFFERENT DRUM

Tape Smp. Str

Vc.

60

Perc.

J. Gtr.

melody

A. Bass

DIFFERENT DRUM

Tape Smp. Str

Vln.

Vla.

Vc.

Perc.

J. Gtr.

melody

A. Bass

DIFFERENT DRUM

Vln.

Vla.

Vc.

66

Perc.

J. Gtr.

melody

A. Bass

DIFFERENT DRUM

Vln.

Vla.

Vc.

69

Perc.

J. Gtr.

melody

A. Bass

Vln.

Vla.

Vc.

DIFFERENT DRUM

72

Perc.

J. Gtr.

melody

A. Bass

Vla.

Vc.

DIFFERENT DRUM

75

Perc. J. Gtr. melody Kora A. Bass

DIFFERENT DRUM

Vla. Vc.

77

Perc. J. Gtr. melody Kora A. Bass

DIFFERENT DRUM

Vla. Vc.

80 Perc.

J. Gtr.

Kora

A. Bass

DIFFERENT DRUM

# Linda Ronstadt - Different Drum

## Percussion

♩ = 120,000000

V.S.

Percussion

41

45

49

**12**

64

68

72

76

79

♩ = 120,000000

5

8

11

14

17

20

23

25

27

30

V.S.

32

35

38

41

44

47

63

67

70

73

76

79

81

Linda Ronstadt - Different Drum

melody

♩ = 120,000000

5

9

14

18

23

27

32

37

43

4

2

melody

51

55

60

65

71

75

Linda Ronstadt - Different Drum

Acoustic Bass

♩ = 120,000000

V.S.

2

Acoustic Bass

46

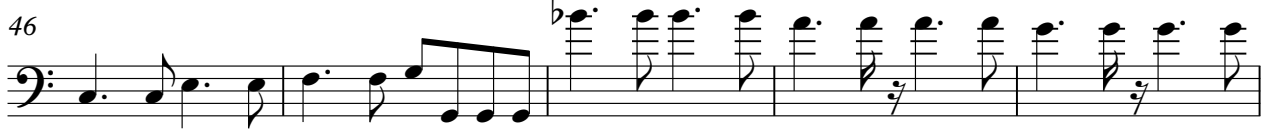

51

55

59

63

67

71

76

80

DIFFERENT DRUM

Linda Ronstadt - Different Drum

♩ = 120,000000

Measures 11-13 of the piano accompaniment. The right hand features a melodic phrase, and the left hand provides a steady accompaniment.

Measures 14-16 of the piano accompaniment. The right hand continues with a melodic line, and the left hand maintains the rhythmic accompaniment.

Measures 17-19 of the piano accompaniment. The right hand has a melodic phrase, and the left hand provides a steady accompaniment.

V.S.

## DIFFERENT DRUM

20

24

27

30

33

36

DIFFERENT DRUM

40

44

47

50

53

56

## DIFFERENT DRUM

60

64

67

71

75

79

Tape Sampler Keyboard [Strings] Linda Ronstadt - Different Drum

♩ = 120,000000  
**27**

**31** **20**

**53**

**56**

**59**

**61** **22**

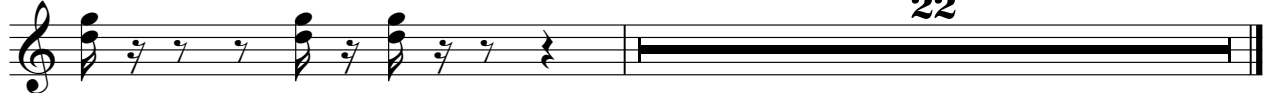

Violin

Linda Ronstadt - Different Drum

♩ = 120,000000

**31**

**38**

**22**

**65**

**14**

Viola

Linda Ronstadt - Different Drum

♩ = 120,000000

5

10

16

22

10

38

44

14

8

63

2

8

71

75

6

Linda Ronstadt - Different Drum

Violoncello

♩ = 120,000000

5

11

18

23

26

29

33

36

40

45

52

55

58

61

65

68

73

