

0.0"
1.1.00
tarzan taubate
♩ = 115,000031

5

8

11

Perc. J. Gtr. A. Bass Tape Smp. Str. Solo

13

Perc. J. Gtr. A. Bass Tape Smp. Str. Solo

16

Perc. J. Gtr. A. Bass Tape Smp. Str. Solo

18

Tbn.

Perc.

J. Gtr.

A. Bass

Tape Smp. Brs

Tape Smp. Brs

Tape Smp. Str

Solo

20

Tbn.

Perc.

J. Gtr.

A. Bass

Tape Smp. Brs

Tape Smp. Brs

Tape Smp. Str

Solo

22

Tbn.

Perc.

J. Gtr.

A. Bass

Tape Smp. Brs

Tape Smp. Brs

Tape Smp. Str

Solo

24

Tbn.

Perc.

J. Gtr.

A. Bass

Tape Smp. Brs

Tape Smp. Brs

Tape Smp. Str

Solo

27

Tbn.

Perc.

J. Gtr.

A. Bass

Tape Smp. Brs

Tape Smp. Brs

Tape Smp. Str

Solo

30

Tbn.

Perc.

J. Gtr.

A. Bass

Tape Smp. Brs

Tape Smp. Brs

Tape Smp. Str

Solo

33

Tbn.

Perc.

J. Gtr.

A. Bass

Tape Smp. Brs

Tape Smp. Brs

Tape Smp. Str

Solo

36

Tbn.

Perc.

J. Gtr.

A. Bass

Tape Smp. Brs

Tape Smp. Brs

Tape Smp. Str

Solo

38

Tbn.
Perc.
J. Gtr.
A. Bass
Tape Smp. Brs
Tape Smp. Brs
Tape Smp. Str
Solo

40

Tbn.
Perc.
J. Gtr.
A. Bass
Tape Smp. Brs
Tape Smp. Brs
Tape Smp. Str
Solo

43

Perc.

J. Gtr.

A. Bass

Tape Smp. Str

Solo

45

Perc.

J. Gtr.

A. Bass

Tape Smp. Str

Solo

48

Tbn.

Perc.

J. Gtr.

A. Bass

Tape Smp. Str

Solo

51

Tbn.

Perc.

J. Gtr.

A. Bass

Tape Smp. Brs

Tape Smp. Brs

Tape Smp. Str

Solo

53

Tbn.

Perc.

J. Gtr.

A. Bass

Tape Smp. Brs

Tape Smp. Brs

Tape Smp. Str

Solo

55

Tbn.

Perc.

J. Gtr.

A. Bass

Tape Smp. Brs

Tape Smp. Brs

Tape Smp. Str

Solo

58

Tbn.

Perc.

J. Gtr.

A. Bass

Tape Smp. Brs

Tape Smp. Brs

Tape Smp. Str

Solo

61

Tbn.

Perc.

J. Gtr.

A. Bass

Tape Smp. Brs

Tape Smp. Brs

Tape Smp. Str

Solo

64

Tbn.

Perc.

J. Gtr.

A. Bass

Tape Smp. Brs

Tape Smp. Brs

Tape Smp. Str

Solo

67

Tbn.

Perc.

J. Gtr.

A. Bass

Tape Smp. Brs

Tape Smp. Brs

Tape Smp. Str

Solo

70

Tbn.

Perc.

J. Gtr.

A. Bass

Tape Smp. Brs

Tape Smp. Brs

Tape Smp. Str

Solo

73

Tbn.

Perc.

J. Gtr.

A. Bass

Tape Smp. Brs

Tape Smp. Brs

Tape Smp. Str

Solo

76

Tbn.

Perc.

J. Gtr.

A. Bass

Tape Smp. Brs

Tape Smp. Brs

Tape Smp. Str

Solo

79

Tbn.

Perc.

J. Gtr.

A. Bass

Tape Smp. Brs.

Tape Smp. Brs.

Tape Smp. Str.

Solo

Trombone

♩ = 115,000031

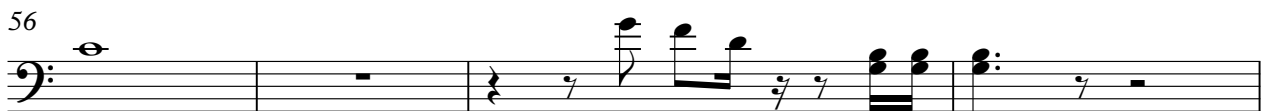

2

Trombone

64

68

74

77

Percussion

♩ = 115,000031

V.S.

Percussion

21

23

25

27

29

31

33

35

37

39

41

43

45

Measure 45: Continuation of the rhythmic and melodic patterns.

47

Measure 47: Continuation of the rhythmic and melodic patterns.

49

Measure 49: Continuation of the rhythmic and melodic patterns.

51

Measure 51: Continuation of the rhythmic and melodic patterns.

53

Measure 53: Continuation of the rhythmic and melodic patterns.

55

Measure 55: Continuation of the rhythmic and melodic patterns.

57

Measure 57: Continuation of the rhythmic and melodic patterns.

59

Measure 59: Continuation of the rhythmic and melodic patterns.

V.S.

61

63

65

67

69

71

73

75

77

79

Percussion

80

Jazz Guitar

♩ = 115,000031

6

11

15

20

25

29

33

38

Acoustic Bass

♩ = 115,000031

34

39

44

49

54

59

65

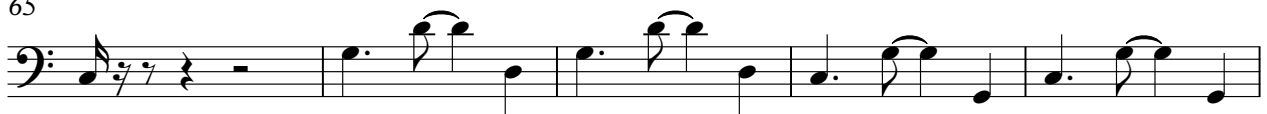

70

75

79

Tape Sampler Keyboard [Brass]

♩ = 115,000031

32

35

38

42

55

60

66

72

76

2

Tape Sampler Keyboard [Brass]

♩ = 115,000031

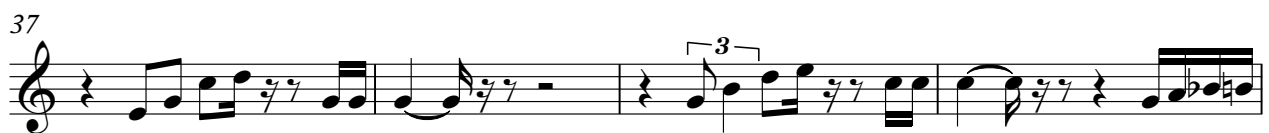
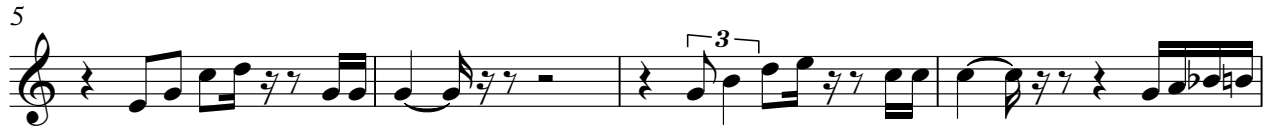

Tape Sampler Keyboard [Brass]

64

68

74

77

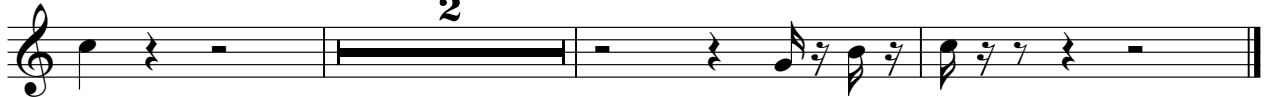

Tape Sampler Keyboard [Strings]

♩ = 115,000031

V.S.

53

56

61

65

70

74

Tape Sampler Keyboard [Strings]

78

Solo

♩ = 115,000031

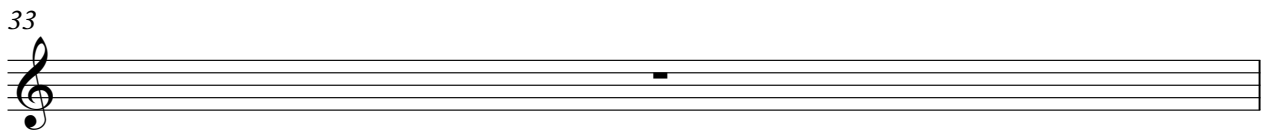
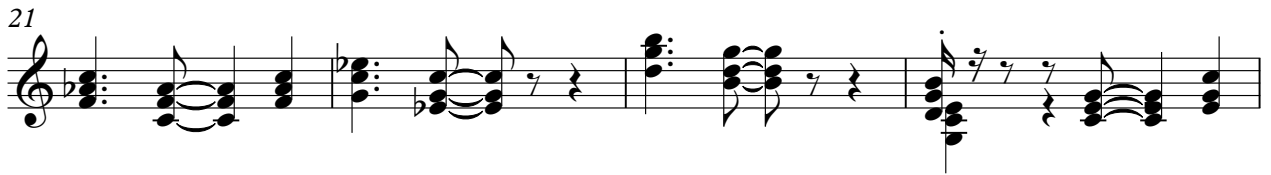

34

39

44

49

54

58

63

68

73

77

