

Line Renaud - Qu Sra Sra

♩ = 120,000000

Starring Doris Day & Jimmy Stewart

Recorded by Doris Day 1955

Escondido, CA--larrie@pacbell.net

"Que Sera, Sera" or "Whatever

Livingston & Ray Evans for the Alfred

Will Be, Will Be" --Written by Jay

Lar/Tan Recording Studios

Sequence by Larrie Dee

♩ = 120,000000

Who Knew Too Much" (1955)

Hitchcock Movie -"The Man

3

Starring Doris Day & Jimmy Stewart

Recorded by Doris Day 1955

Escondido, CA--larrie@pacbell.net

"Que Sera, Sera" or "Whatever

Livingston & Ray Evans for the Alfred

Will Be, Will Be" --Written by Jay

Lar/Tan Recording Studios

Sequence by Larrie Dee

Who Knew Too Much" (1955)

Hitchcock Movie -"The Man

5

Starring Doris Day & Jimmy Stewart

Recorded by Doris Day 1955

Escondido, CA--larrie@pacbell.net

"Que Sera, Sera" or "Whatever"

Livingston & Ray Evans for the Alfred

Will Be, Will Be" --Written by Jay

Lar/Tan Recording Studios

Sequence by Larrie Dee

Who Knew Too Much" (1955)

Hitchcock Movie -"The Man

Starring Doris Day & Jimmy Stewart

Recorded by Doris Day 1955

Escondido, CA--larrie@pacbell.net

"Que Sera, Sera" or "Whatever

Livingston & Ray Evans for the Alfred

Will Be, Will Be" --Written by Jay

Lar/Tan Recording Studios

Sequence by Larrie Dee

Who Knew Too Much" (1955)

Hitchcock Movie -"The Man

Starring Doris Day & Jimmy Stewart

Recorded by Doris Day 1955

Escondido, CA--larrie@pacbell.net

"Que Sera, Sera" or "Whatever

Livingston & Ray Evans for the Alfred

Will Be, Will Be" --Written by Jay

Lar/Tan Recording Studios

Sequence by Larrie Dee

Who Knew Too Much" (1955)

Hitchcock Movie -"The Man

10

Starring Doris Day & Jimmy Stewart

Recorded by Doris Day 1955

Escondido, CA--larrie@pacbell.net

"Que Sera, Sera" or "Whatever

Livingston & Ray Evans for the Alfred

Will Be, Will Be" --Written by Jay

Lar/Tan Recording Studios

Sequence by Larrie Dee

Who Knew Too Much" (1955)

Hitchcock Movie -"The Man

12

Starring Doris Day & Jimmy Stewart

Recorded by Doris Day 1955

Escondido, CA--larrie@pacbell.net

"Que Sera, Sera" or "Whatever"

Livingston & Ray Evans for the Alfred

Will Be, Will Be" --Written by Jay

Lar/Tan Recording Studios

Sequence by Larrie Dee

Who Knew Too Much" (1955)

Hitchcock Movie -"The Man

14

Starring Doris Day & Jimmy Stewart

Recorded by Doris Day 1955

Escondido, CA--larrie@pacbell.net

"Que Sera, Sera" or "Whatever

Livingston & Ray Evans for the Alfred

Will Be, Will Be" --Written by Jay

Lar/Tan Recording Studios

Sequence by Larrie Dee

Who Knew Too Much" (1955)

Hitchcock Movie -"The Man

16

Starring Doris Day & Jimmy Stewart

Recorded by Doris Day 1955

Escondido, CA--larrie@pacbell.net

"Que Sera, Sera" or "Whatever"

Livingston & Ray Evans for the Alfred

Will Be, Will Be" --Written by Jay

Lar/Tan Recording Studios

Sequence by Larrie Dee

Who Knew Too Much" (1955)

Hitchcock Movie -"The Man

18

Starring Doris Day & Jimmy Stewart

Recorded by Doris Day 1955

"Que Sera, Sera" or "Whatever

Livingston & Ray Evans for the Alfred

Will Be, Will Be" --Written by Jay

Lar/Tan Recording Studios

Sequence by Larrie Dee

Who Knew Too Much" (1955)

Hitchcock Movie -"The Man

20

Starring Doris Day & Jimmy Stewart

Recorded by Doris Day 1955

"Que Sera, Sera" or "Whatever

Livingston & Ray Evans for the Alfred

Will Be, Will Be" --Written by Jay

Lar/Tan Recording Studios

Sequence by Larrie Dee

Who Knew Too Much" (1955)

Hitchcock Movie -"The Man

22

Starring Doris Day & Jimmy Stewart

Recorded by Doris Day 1955

"Que Sera, Sera" or "Whatever

Livingston & Ray Evans for the Alfred

Will Be, Will Be" --Written by Jay

Lar/Tan Recording Studios

Sequence by Larrie Dee

Who Knew Too Much" (1955)

Hitchcock Movie -"The Man

24

Starring Doris Day & Jimmy Stewart

Recorded by Doris Day 1955

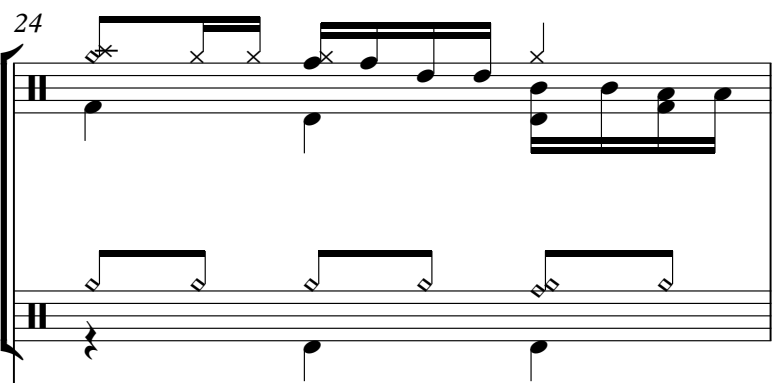

This block contains two staves of musical notation. The top staff is a guitar part starting at measure 24, featuring a series of chords and melodic lines. The bottom staff is a piano accompaniment consisting of a simple bass line.

"Que Sera, Sera" or "Whatever

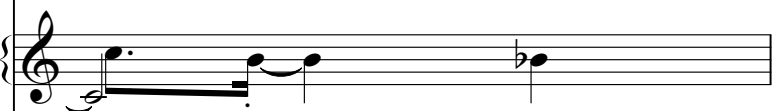

A single staff of musical notation in treble clef, showing the vocal melody for the song "Que Sera, Sera" or "Whatever".

Livingston & Ray Evans for the Alfred

A single staff of musical notation in treble clef, showing guitar accompaniment for Livingston & Ray Evans.

Will Be, Will Be" --Written by Jay

A single staff of musical notation in bass clef, showing guitar accompaniment for "Will Be, Will Be" written by Jay.

Lar/Tan Recording Studios

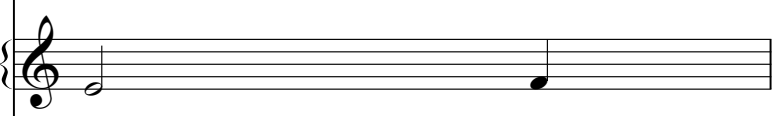

A single staff of musical notation in treble clef, showing guitar accompaniment for Lar/Tan Recording Studios.

Who Knew Too Much" (1955)

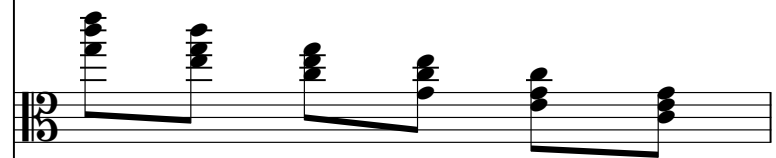

A single staff of musical notation in bass clef, showing guitar accompaniment for "Who Knew Too Much" (1955).

Hitchcock Movie -"The Man

A single staff of musical notation in treble clef, showing guitar accompaniment for the Hitchcock movie "The Man".

25

Starring Doris Day & Jimmy Stewart

Recorded by Doris Day 1955

Escondido, CA--larrie@pacbell.net

"Que Sera, Sera" or "Whatever

Livingston & Ray Evans for the Alfred

Will Be, Will Be" --Written by Jay

Lar/Tan Recording Studios

Sequence by Larrie Dee

Who Knew Too Much" (1955)

Hitchcock Movie -"The Man

27

Starring Doris Day & Jimmy Stewart

Recorded by Doris Day 1955

Escondido, CA--larrie@pacbell.net

"Que Sera, Sera" or "Whatever

Livingston & Ray Evans for the Alfred

Will Be, Will Be" --Written by Jay

Lar/Tan Recording Studios

Sequence by Larrie Dee

Who Knew Too Much" (1955)

Hitchcock Movie -"The Man

28

Starring Doris Day & Jimmy Stewart

Recorded by Doris Day 1955

Escondido, CA--larrie@pacbell.net

"Que Sera, Sera" or "Whatever

Livingston & Ray Evans for the Alfred

Will Be, Will Be" --Written by Jay

Lar/Tan Recording Studios

Sequence by Larrie Dee

Who Knew Too Much" (1955)

Hitchcock Movie -"The Man

30

Starring Doris Day & Jimmy Stewart

Recorded by Doris Day 1955

Escondido, CA--larrie@pacbell.net

"Que Sera, Sera" or "Whatever

Livingston & Ray Evans for the Alfred

Will Be, Will Be" --Written by Jay

Lar/Tan Recording Studios

Sequence by Larrie Dee

Who Knew Too Much" (1955)

Hitchcock Movie -"The Man

32

Starring Doris Day & Jimmy Stewart

Recorded by Doris Day 1955

Escondido, CA--larrie@pacbell.net

"Que Sera, Sera" or "Whatever

Livingston & Ray Evans for the Alfred

Will Be, Will Be" --Written by Jay

Lar/Tan Recording Studios

Sequence by Larrie Dee

Who Knew Too Much" (1955)

Hitchcock Movie -"The Man

34

Starring Doris Day & Jimmy Stewart

Recorded by Doris Day 1955

Escondido, CA--larrie@pacbell.net

"Que Sera, Sera" or "Whatever

Livingston & Ray Evans for the Alfred

Will Be, Will Be" --Written by Jay

Lar/Tan Recording Studios

Sequence by Larrie Dee

Who Knew Too Much" (1955)

Hitchcock Movie -"The Man

36

Starring Doris Day & Jimmy Stewart

Recorded by Doris Day 1955

Escondido, CA--larrie@pacbell.net

"Que Sera, Sera" or "Whatever

Livingston & Ray Evans for the Alfred

Will Be, Will Be" --Written by Jay

Lar/Tan Recording Studios

Sequence by Larrie Dee

Who Knew Too Much" (1955)

Hitchcock Movie -"The Man

38

Starring Doris Day & Jimmy Stewart

Recorded by Doris Day 1955

Escondido, CA--larrie@pacbell.net

"Que Sera, Sera" or "Whatever

Livingston & Ray Evans for the Alfred

Will Be, Will Be" --Written by Jay

Lar/Tan Recording Studios

Sequence by Larrie Dee

Who Knew Too Much" (1955)

Hitchcock Movie -"The Man

40

Starring Doris Day & Jimmy Stewart

Recorded by Doris Day 1955

"Que Sera, Sera" or "Whatever

Livingston & Ray Evans for the Alfred

Will Be, Will Be" --Written by Jay

Lar/Tan Recording Studios

Sequence by Larrie Dee

Who Knew Too Much" (1955)

Hitchcock Movie -"The Man

42

Starring Doris Day & Jimmy Stewart

Recorded by Doris Day 1955

"Que Sera, Sera" or "Whatever

Livingston & Ray Evans for the Alfred

Will Be, Will Be" --Written by Jay

Lar/Tan Recording Studios

Who Knew Too Much" (1955)

Hitchcock Movie -"The Man

43

Starring Doris Day & Jimmy Stewart

Recorded by Doris Day 1955

"Que Sera, Sera" or "Whatever

Livingston & Ray Evans for the Alfred

Will Be, Will Be" --Written by Jay

Lar/Tan Recording Studios

Who Knew Too Much" (1955)

Hitchcock Movie -"The Man

44

Starring Doris Day & Jimmy Stewart

Recorded by Doris Day 1955

Escondido, CA--larrie@pacbell.net

Livingston & Ray Evans for the Alfred

Will Be, Will Be" --Written by Jay

Who Knew Too Much" (1955)

Hitchcock Movie -"The Man

Starring Doris Day & Jimmy Stewart

Recorded by Doris Day 1955

Escondido, CA--larrie@pacbell.net

"Que Sera, Sera" or "Whatever

Livingston & Ray Evans for the Alfred

Will Be, Will Be" --Written by Jay

Who Knew Too Much" (1955)

Hitchcock Movie -"The Man

48

Starring Doris Day & Jimmy Stewart

Recorded by Doris Day 1955

Escondido, CA--larrie@pacbell.net

"Que Sera, Sera" or "Whatever

Livingston & Ray Evans for the Alfred

Will Be, Will Be" --Written by Jay

Lar/Tan Recording Studios

Sequence by Larrie Dee

Who Knew Too Much" (1955)

Hitchcock Movie -"The Man

50

Starring Doris Day & Jimmy Stewart

Recorded by Doris Day 1955

Escondido, CA--larrie@pacbell.net

"Que Sera, Sera" or "Whatever

Livingston & Ray Evans for the Alfred

Will Be, Will Be" --Written by Jay

Lar/Tan Recording Studios

Sequence by Larrie Dee

Who Knew Too Much" (1955)

Hitchcock Movie -"The Man

52

Starring Doris Day & Jimmy Stewart

Recorded by Doris Day 1955

Escondido, CA--larrie@pacbell.net

"Que Sera, Sera" or "Whatever

Livingston & Ray Evans for the Alfred

Will Be, Will Be" --Written by Jay

Lar/Tan Recording Studios

Sequence by Larrie Dee

Who Knew Too Much" (1955)

Hitchcock Movie -"The Man

Starring Doris Day & Jimmy Stewart

Recorded by Doris Day 1955

Escondido, CA--larrie@pacbell.net

"Que Sera, Sera" or "Whatever

Livingston & Ray Evans for the Alfred

Will Be, Will Be" --Written by Jay

Lar/Tan Recording Studios

Sequence by Larrie Dee

Who Knew Too Much" (1955)

Hitchcock Movie -"The Man

54

Starring Doris Day & Jimmy Stewart

Recorded by Doris Day 1955

Escondido, CA--larrie@pacbell.net

"Que Sera, Sera" or "Whatever

Livingston & Ray Evans for the Alfred

Will Be, Will Be" --Written by Jay

Lar/Tan Recording Studios

Sequence by Larrie Dee

Who Knew Too Much" (1955)

Hitchcock Movie -"The Man

56

Starring Doris Day & Jimmy Stewart

Recorded by Doris Day 1955

Escondido, CA--larrie@pacbell.net

"Que Sera, Sera" or "Whatever

Livingston & Ray Evans for the Alfred

Will Be, Will Be" --Written by Jay

Lar/Tan Recording Studios

Sequence by Larrie Dee

Who Knew Too Much" (1955)

Hitchcock Movie -"The Man

58

Starring Doris Day & Jimmy Stewart

Recorded by Doris Day 1955

"Que Sera, Sera" or "Whatever

Livingston & Ray Evans for the Alfred

Will Be, Will Be" --Written by Jay

Lar/Tan Recording Studios

Sequence by Larrie Dee

Who Knew Too Much" (1955)

Hitchcock Movie -"The Man

60

Starring Doris Day & Jimmy Stewart

Recorded by Doris Day 1955

"Que Sera, Sera" or "Whatever

Livingston & Ray Evans for the Alfred

Will Be, Will Be" --Written by Jay

Lar/Tan Recording Studios

Sequence by Larrie Dee

Who Knew Too Much" (1955)

Hitchcock Movie -"The Man

62

Starring Doris Day & Jimmy Stewart

Recorded by Doris Day 1955

"Que Sera, Sera" or "Whatever

Livingston & Ray Evans for the Alfred

Will Be, Will Be" --Written by Jay

Lar/Tan Recording Studios

Sequence by Larrie Dee

Who Knew Too Much" (1955)

Hitchcock Movie -"The Man

64

Starring Doris Day & Jimmy Stewart

Recorded by Doris Day 1955

"Que Sera, Sera" or "Whatever

Livingston & Ray Evans for the Alfred

Will Be, Will Be" --Written by Jay

Lar/Tan Recording Studios

Sequence by Larrie Dee

Who Knew Too Much" (1955)

Hitchcock Movie -"The Man

65

Starring Doris Day & Jimmy Stewart

Recorded by Doris Day 1955

Escondido, CA--larrie@pacbell.net

"Que Sera, Sera" or "Whatever

Livingston & Ray Evans for the Alfred

Will Be, Will Be" --Written by Jay

Lar/Tan Recording Studios

Sequence by Larrie Dee

Who Knew Too Much" (1955)

Hitchcock Movie -"The Man

66

Starring Doris Day & Jimmy Stewart

Recorded by Doris Day 1955

Escondido, CA--larrie@pacbell.net

"Que Sera, Sera" or "Whatever

Livingston & Ray Evans for the Alfred

Will Be, Will Be" --Written by Jay

Lar/Tan Recording Studios

Sequence by Larrie Dee

Who Knew Too Much" (1955)

Hitchcock Movie -"The Man

67

Starring Doris Day & Jimmy Stewart

Recorded by Doris Day 1955

Escondido, CA--larrie@pacbell.net

"Que Sera, Sera" or "Whatever"

Livingston & Ray Evans for the Alfred

Will Be, Will Be" --Written by Jay

Lar/Tan Recording Studios

Sequence by Larrie Dee

Who Knew Too Much" (1955)

Hitchcock Movie -"The Man

69

Starring Doris Day & Jimmy Stewart

Recorded by Doris Day 1955

Escondido, CA--larrie@pacbell.net

"Que Sera, Sera" or "Whatever"

Livingston & Ray Evans for the Alfred

Will Be, Will Be" --Written by Jay

Lar/Tan Recording Studios

Sequence by Larrie Dee

Who Knew Too Much" (1955)

Hitchcock Movie -"The Man

70

Starring Doris Day & Jimmy Stewart

Recorded by Doris Day 1955

Escondido, CA--larrie@pacbell.net

"Que Sera, Sera" or "Whatever

Livingston & Ray Evans for the Alfred

Will Be, Will Be" --Written by Jay

Lar/Tan Recording Studios

Sequence by Larrie Dee

Who Knew Too Much" (1955)

Hitchcock Movie -"The Man

71

Starring Doris Day & Jimmy Stewart

Recorded by Doris Day 1955

Escondido, CA--larrie@pacbell.net

"Que Sera, Sera" or "Whatever

Livingston & Ray Evans for the Alfred

Will Be, Will Be" --Written by Jay

Lar/Tan Recording Studios

Sequence by Larrie Dee

Who Knew Too Much" (1955)

Hitchcock Movie -"The Man

73

Starring Doris Day & Jimmy Stewart

Recorded by Doris Day 1955

Escondido, CA--larrie@pacbell.net

"Que Sera, Sera" or "Whatever

Livingston & Ray Evans for the Alfred

Will Be, Will Be" --Written by Jay

Lar/Tan Recording Studios

Sequence by Larrie Dee

Who Knew Too Much" (1955)

Hitchcock Movie -"The Man

75

Starring Doris Day & Jimmy Stewart

Recorded by Doris Day 1955

Escondido, CA--larrie@pacbell.net

"Que Sera, Sera" or "Whatever

Livingston & Ray Evans for the Alfred

Will Be, Will Be" --Written by Jay

Lar/Tan Recording Studios

Sequence by Larrie Dee

Who Knew Too Much" (1955)

Hitchcock Movie -"The Man

77

Starring Doris Day & Jimmy Stewart

Recorded by Doris Day 1955

"Que Sera, Sera" or "Whatever

Livingston & Ray Evans for the Alfred

Will Be, Will Be" --Written by Jay

Lar/Tan Recording Studios

Sequence by Larrie Dee

Who Knew Too Much" (1955)

Hitchcock Movie -"The Man

79

Starring Doris Day & Jimmy Stewart

Recorded by Doris Day 1955

"Que Sera, Sera" or "Whatever

Livingston & Ray Evans for the Alfred

Will Be, Will Be" --Written by Jay

Lar/Tan Recording Studios

Sequence by Larrie Dee

Who Knew Too Much" (1955)

Hitchcock Movie -"The Man

81

Starring Doris Day & Jimmy Stewart

Recorded by Doris Day 1955

"Que Sera, Sera" or "Whatever

Livingston & Ray Evans for the Alfred

Will Be, Will Be" --Written by Jay

Sequence by Larrie Dee

Who Knew Too Much" (1955)

Hitchcock Movie -"The Man

83

Starring Doris Day & Jimmy Stewart

Recorded by Doris Day 1955

"Que Sera, Sera" or "Whatever

Livingston & Ray Evans for the Alfred

Will Be, Will Be" --Written by Jay

Who Knew Too Much" (1955)

Hitchcock Movie -"The Man

85

Starring Doris Day & Jimmy Stewart

Recorded by Doris Day 1955

Escondido, CA--larrie@pacbell.net

"Que Sera, Sera" or "Whatever

Livingston & Ray Evans for the Alfred

Will Be, Will Be" --Written by Jay

Lar/Tan Recording Studios

Who Knew Too Much" (1955)

Hitchcock Movie -"The Man

The musical score is presented in a multi-system format. The first system includes a vocal line with lyrics 'Starring Doris Day & Jimmy Stewart', a piano accompaniment line with lyrics 'Recorded by Doris Day 1955', and a guitar accompaniment line with lyrics 'Escondido, CA--larrie@pacbell.net'. The second system features a vocal line with lyrics '"Que Sera, Sera" or "Whatever', a piano accompaniment line with lyrics 'Livingston & Ray Evans for the Alfred', and a guitar accompaniment line with lyrics 'Will Be, Will Be" --Written by Jay'. The third system includes a guitar accompaniment line with lyrics 'Lar/Tan Recording Studios'. The fourth system features a piano accompaniment line with lyrics 'Who Knew Too Much" (1955)'. The fifth system includes a guitar accompaniment line with lyrics 'Hitchcock Movie -"The Man'. The score is written in G major (one sharp) and 4/4 time. The piano and guitar parts use a variety of rhythmic patterns, including eighth and sixteenth notes, and chords. The vocal line is written in a simple, clear style with lyrics underneath.

87

Starring Doris Day & Jimmy Stewart

Recorded by Doris Day 1955

Escondido, CA--larrie@pacbell.net

"Que Sera, Sera" or "Whatever

Livingston & Ray Evans for the Alfred

Will Be, Will Be" --Written by Jay

Lar/Tan Recording Studios

Sequence by Larrie Dee

Who Knew Too Much" (1955)

Hitchcock Movie -"The Man

89

Starring Doris Day & Jimmy Stewart

Recorded by Doris Day 1955

"Que Sera, Sera" or "Whatever

Livingston & Ray Evans for the Alfred

Will Be, Will Be" --Written by Jay

Lar/Tan Recording Studios

Sequence by Larrie Dee

Who Knew Too Much" (1955)

Hitchcock Movie -"The Man

Starring Doris Day & Jimmy Stewart

Recorded by Doris Day 1955

"Que Sera, Sera" or "Whatever

Livingston & Ray Evans for the Alfred

Will Be, Will Be" --Written by Jay

Lar/Tan Recording Studios

Sequence by Larrie Dee

Who Knew Too Much" (1955)

Hitchcock Movie -"The Man

93

Starring Doris Day & Jimmy Stewart

Recorded by Doris Day 1955

Escondido, CA--larrie@pacbell.net

"Que Sera, Sera" or "Whatever

Livingston & Ray Evans for the Alfred

Will Be, Will Be" --Written by Jay

Lar/Tan Recording Studios

Sequence by Larrie Dee

Who Knew Too Much" (1955)

Hitchcock Movie -"The Man

95

Starring Doris Day & Jimmy Stewart

Recorded by Doris Day 1955

"Que Sera, Sera" or "Whatever

Livingston & Ray Evans for the Alfred

Will Be, Will Be" --Written by Jay

Lar/Tan Recording Studios

Sequence by Larrie Dee

Who Knew Too Much" (1955)

Hitchcock Movie -"The Man

97

Starring Doris Day & Jimmy Stewart

Recorded by Doris Day 1955

"Que Sera, Sera" or "Whatever

Livingston & Ray Evans for the Alfred

Will Be, Will Be" --Written by Jay

Lar/Tan Recording Studios

Sequence by Larrie Dee

Who Knew Too Much" (1955)

Hitchcock Movie -"The Man

99

Starring Doris Day & Jimmy Stewart

Recorded by Doris Day 1955

"Que Sera, Sera" or "Whatever

Livingston & Ray Evans for the Alfred

Will Be, Will Be" --Written by Jay

Lar/Tan Recording Studios

Sequence by Larrie Dee

Who Knew Too Much" (1955)

Hitchcock Movie -"The Man

101

Starring Doris Day & Jimmy Stewart

Recorded by Doris Day 1955

Escondido, CA--larrie@pacbell.net

"Que Sera, Sera" or "Whatever

Livingston & Ray Evans for the Alfred

Will Be, Will Be" --Written by Jay

Lar/Tan Recording Studios

Sequence by Larrie Dee

Who Knew Too Much" (1955)

Hitchcock Movie -"The Man

103

Starring Doris Day & Jimmy Stewart

Recorded by Doris Day 1955

Escondido, CA--larrie@pacbell.net

"Que Sera, Sera" or "Whatever

Livingston & Ray Evans for the Alfred

Will Be, Will Be" --Written by Jay

Lar/Tan Recording Studios

Sequence by Larrie Dee

Who Knew Too Much" (1955)

Hitchcock Movie -"The Man

105

Starring Doris Day & Jimmy Stewart

Recorded by Doris Day 1955

Escondido, CA--larrie@pacbell.net

"Que Sera, Sera" or "Whatever

Livingston & Ray Evans for the Alfred

Will Be, Will Be" --Written by Jay

Lar/Tan Recording Studios

Sequence by Larrie Dee

Who Knew Too Much" (1955)

Hitchcock Movie -"The Man

107

Starring Doris Day & Jimmy Stewart

Recorded by Doris Day 1955

Escondido, CA--larrie@pacbell.net

"Que Sera, Sera" or "Whatever

Livingston & Ray Evans for the Alfred

Will Be, Will Be" --Written by Jay

Lar/Tan Recording Studios

Sequence by Larrie Dee

Who Knew Too Much" (1955)

Hitchcock Movie -"The Man

109

Starring Doris Day & Jimmy Stewart

Recorded by Doris Day 1955

Escondido, CA--larrie@pacbell.net

"Que Sera, Sera" or "Whatever

Livingston & Ray Evans for the Alfred

Will Be, Will Be" --Written by Jay

Lar/Tan Recording Studios

Sequence by Larrie Dee

Who Knew Too Much" (1955)

Hitchcock Movie -"The Man

111

Starring Doris Day & Jimmy Stewart

Recorded by Doris Day 1955

Escondido, CA--larrie@pacbell.net

"Que Sera, Sera" or "Whatever

Livingston & Ray Evans for the Alfred

Will Be, Will Be" --Written by Jay

Lar/Tan Recording Studios

Sequence by Larrie Dee

Who Knew Too Much" (1955)

Hitchcock Movie -"The Man

113

Starring Doris Day & Jimmy Stewart

Recorded by Doris Day 1955

Escondido, CA--larrie@pacbell.net

"Que Sera, Sera" or "Whatever

Livingston & Ray Evans for the Alfred

Will Be, Will Be" --Written by Jay

Lar/Tan Recording Studios

Sequence by Larrie Dee

Who Knew Too Much" (1955)

Hitchcock Movie -"The Man

115

Starring Doris Day & Jimmy Stewart

Recorded by Doris Day 1955

Escondido, CA--larrie@pacbell.net

"Que Sera, Sera" or "Whatever

Livingston & Ray Evans for the Alfred

Will Be, Will Be" --Written by Jay

Lar/Tan Recording Studios

Sequence by Larrie Dee

Who Knew Too Much" (1955)

Hitchcock Movie -"The Man

117

Starring Doris Day & Jimmy Stewart

Recorded by Doris Day 1955

Escondido, CA--larrie@pacbell.net

"Que Sera, Sera" or "Whatever

Livingston & Ray Evans for the Alfred

Will Be, Will Be" --Written by Jay

Lar/Tan Recording Studios

Sequence by Larrie Dee

Who Knew Too Much" (1955)

Hitchcock Movie -"The Man

119

Starring Doris Day & Jimmy Stewart

Recorded by Doris Day 1955

"Que Sera, Sera" or "Whatever

Livingston & Ray Evans for the Alfred

Will Be, Will Be" --Written by Jay

Sequence by Larrie Dee

Who Knew Too Much" (1955)

Hitchcock Movie -"The Man

121

Starring Doris Day & Jimmy Stewart

Recorded by Doris Day 1955

"Que Sera, Sera" or "Whatever

Livingston & Ray Evans for the Alfred

Will Be, Will Be" --Written by Jay

Sequence by Larrie Dee

Who Knew Too Much" (1955)

Hitchcock Movie -"The Man

123

Starring Doris Day & Jimmy Stewart

Recorded by Doris Day 1955

"Que Sera, Sera" or "Whatever

Livingston & Ray Evans for the Alfred

Will Be, Will Be" --Written by Jay

Lar/Tan Recording Studios

Sequence by Larrie Dee

Who Knew Too Much" (1955)

Hitchcock Movie -"The Man

125

Starring Doris Day & Jimmy Stewart

Recorded by Doris Day 1955

Escondido, CA--larrie@pacbell.net

"Que Sera, Sera" or "Whatever

Livingston & Ray Evans for the Alfred

Will Be, Will Be" --Written by Jay

Lar/Tan Recording Studios

Sequence by Larrie Dee

Who Knew Too Much" (1955)

Hitchcock Movie -"The Man

127

Starring Doris Day & Jimmy Stewart

Recorded by Doris Day 1955

Escondido, CA--larrie@pacbell.net

"Que Sera, Sera" or "Whatever

Livingston & Ray Evans for the Alfred

Will Be, Will Be" --Written by Jay

Lar/Tan Recording Studios

Sequence by Larrie Dee

Who Knew Too Much" (1955)

Hitchcock Movie -"The Man

128

Starring Doris Day & Jimmy Stewart

Recorded by Doris Day 1955

Escondido, CA--larrie@pacbell.net

This block contains the first system of a musical score. It includes a piano part with two staves (treble and bass clefs) and a bass line on a single staff. The piano part features eighth and sixteenth notes, while the bass line consists of quarter and eighth notes. The key signature has two sharps (F# and C#).

"Que Sera, Sera" or "Whatever"

A single staff of music in treble clef with a key signature of two sharps. It contains a melodic line with quarter and eighth notes, ending with a fermata over a sharp sign.

Livingston & Ray Evans for the Alfred

Will Be, Will Be" --Written by Jay

This block contains two staves of music. The upper staff is in treble clef and the lower staff is in bass clef, both with a key signature of two sharps. The music features a complex arrangement of chords and moving lines.

Lar/Tan Recording Studios

A single staff of music in treble clef with a key signature of two sharps. It includes a melodic line with a triplet of eighth notes and various rests.

Sequence by Larrie Dee

A single staff of music in treble clef with a key signature of two sharps. It features a sequence of chords held together by a long horizontal line, indicating a sustained or repeated sequence.

Who Knew Too Much" (1955)

A single staff of music in bass clef with a key signature of two sharps. It contains a few chords and rests.

Hitchcock Movie -"The Man

A single staff of music in treble clef with a key signature of two sharps. It features a complex arrangement of chords and moving lines.

130

Starring Doris Day & Jimmy Stewart

Recorded by Doris Day 1955

Escondido, CA--larrie@pacbell.net

"Que Sera, Sera" or "Whatever

Livingston & Ray Evans for the Alfred

Will Be, Will Be" --Written by Jay

Lar/Tan Recording Studios

Sequence by Larrie Dee

Who Knew Too Much" (1955)

Hitchcock Movie -"The Man

132

Starring Doris Day & Jimmy Stewart

Recorded by Doris Day 1955

Escondido, CA--larrie@pacbell.net

"Que Sera, Sera" or "Whatever

Livingston & Ray Evans for the Alfred

Will Be, Will Be" --Written by Jay

Lar/Tan Recording Studios

Sequence by Larrie Dee

Who Knew Too Much" (1955)

Hitchcock Movie -"The Man

133

Starring Doris Day & Jimmy Stewart

Recorded by Doris Day 1955

Escondido, CA--larrie@pacbell.net

"Que Sera, Sera" or "Whatever

Livingston & Ray Evans for the Alfred

Will Be, Will Be" --Written by Jay

Lar/Tan Recording Studios

Sequence by Larrie Dee

Who Knew Too Much" (1955)

Hitchcock Movie -"The Man

134

Starring Doris Day & Jimmy Stewart

Recorded by Doris Day 1955

"Que Sera, Sera" or "Whatever"

Livingston & Ray Evans for the Alfred

Will Be, Will Be" --Written by Jay

Lar/Tan Recording Studios

Sequence by Larrie Dee

Who Knew Too Much" (1955)

Hitchcock Movie -"The Man

Starring Doris Day & Jimmy Stewart

Escondido, CA--larrie@pacbell.net

"Que Sera, Sera" or "Whatever

Livingston & Ray Evans for the Alfred

Will Be, Will Be" --Written by Jay

Sequence by Larrie Dee

Who Knew Too Much" (1955)

Hitchcock Movie -"The Man

Line Renaud - Qu Sra Sra

Starring Doris Day & Jimmy Stewart

$\text{♩} = 120,000000$

8

14

21

27

33

39

44

50

56

V.S.

62

67

72

78

83

90

97

103

108

114

120

126

132

Recorded by Doris Day 1955 Line Renaud - Qu Sra Sra

♩ = 120,000000

V.S.

49

54

59

64

69

74

79

83

88

93

98

103

108

113

118

123

128

132

Line Renaud - Qu Sra Sra

Escondido, CA--larrie@pacbell.net

♩ = 120,000000

11

25

33

44

53

69

76

87

101

109

118

132

"Que Sera, Sera" or "Whatever" Line Renaud - Qu Sra Sra

♩ = 120,000000

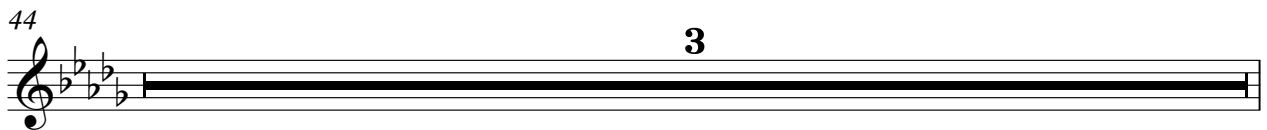

47

54

62

69

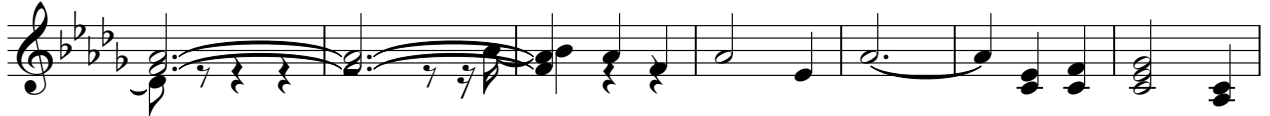

76

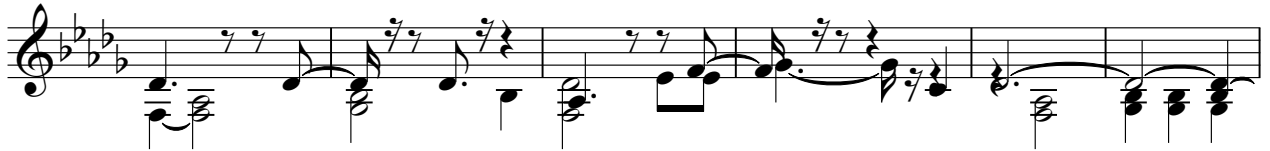

82

91

98

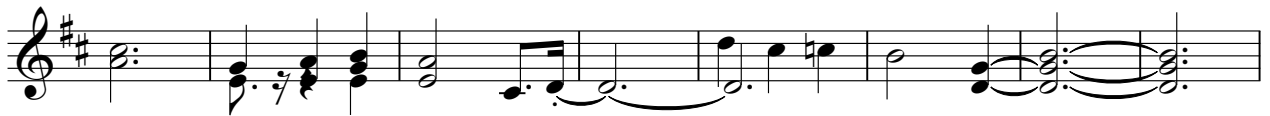

106

114

"Que Sera, Sera" or "Whatever"

121

128

133

Line Renaud - Qu Sra Sra

Livingston & Ray Evans for the Alfred

♩ = 120,000000

7

13

19

24

28

32

35

38

41

V.S.

44

49

53

57

61

65

70

74

78

82

87

93

99

105

109

113

117

122

126

130

V.S.

133

2

72

78

83

92

101

108

115

122

129

133

Lar/Tan Recording Studios Line Renaud - Qu Sra Sra

♩ = 120,000000

10

19

28

36

44

4

48

55

64

73

80

89

97

105

114

126

131

133

Sequence by Larrie Dee

Line Renaud - Qu Sra Sra

♩ = 120,000000

10

19

29

36

44

48

55

65

73

81

92

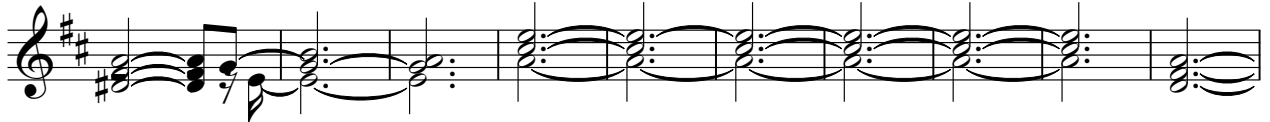

102

110

118

127

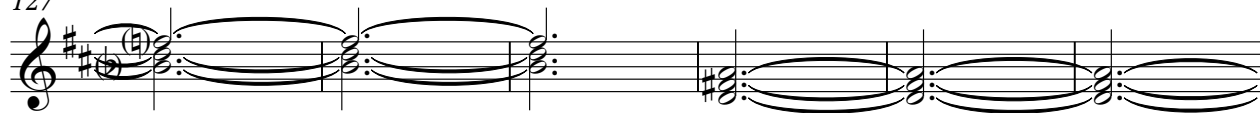

133

2

Line Renaud - Qu Sra Sra

"Who Knew Too Much" (1955)

♩ = 120,000000

10

20

27

35

42

50

60

67

74

V.S.

2

Who Knew Too Much" (1955)

81

90

100

107

117

127

134

Hitchcock Movie - "The Man" Line Renaud - Qu Sra Sra

♩ = 120,000000

6

9

13

17

22

26

31

35

39

V.S.

43

47

52

57

62

66

70

74

79

83

88

92

96

101

105

109

114

118

122

127

V.S.

132

135
