

Lio - Pop Corn Festival

♩ = 132,001587

♩ = 132,001587

Drums

Bass 1

High Note

6

Popcorn

Drums

Bass 1

Melody 2

Synth Bas

High Note

8

Popcorn

Drums

Bass 1

Melody 2

Synth Bas

10

Popcorn

Drums

Bass 1

Melody 2

Synth Bas

12

Popcorn

Drums

Bass 1

Melody 2

Synth Bas

14

Popcorn

Drums

Bass 1

Melody 2

Synth Bas

16

Popcorn

Drums

Bass 1

Melody 2

Synth Bas

18

Popcorn

Drums

Bass 1

Melody 2

Synth Bas

20

Popcorn

Drums

Bass 1

Melody 2

Synth Bas

22

Popcorn

Drums

Bass 1

Melody 2

Synth Bas

24

Popcorn

Drums

Bass 1

Melody 2

Synth Bas

26

Popcorn

Drums

Bass 1

Melody 2

Synth Bas

28

Popcorn

Drums

Bass 1

Melody 2

Synth Bas

30

Popcorn

Drums

Bass 1

Melody 2

Synth Bas

32

Popcorn

Drums

Bass 1

Melody 2

Synth Bas

33

Popcorn

Drums

Bass 1

Melody 2

Synth Bas

35

Popcorn

Drums

Bass 1

Melody 2

Synth Bas

37

Popcorn

Drums

Bass 1

Melody 2

Synth Bas

39

Drums

Melody 2

Organ

Synth Bas

Arpeggio

40

Drums

Melody 2

Organ

Synth Bas

Arpeggio

41

Drums

Melody 2

Organ

Synth Bas

Arpeggio

43

Drums

Melody 2

Organ

Synth Bas

Arpeggio

44

Drums

Melody 2

Organ

Synth Bas

Arpeggio

46

Drums

Melody 2

Organ

Synth Bas

Arpeggio

48

Drums

Melody 2

Organ

Synth Bas

Arpeggio

49

Drums

Melody 2

Organ

Synth Bas

Arpeggio

51

Drums

Melody 2

Organ

Synth Bas

Arpeggio

53

Drums

Melody 2

Organ

Synth Bas

Arpeggio

54

Popcorn

Drums

Bass 1

Melody 2

Organ

Synth Bas

Arpeggio

56

Popcorn

Drums

Bass 1

Synth Bas

58

Popcorn

Drums

Bass 1

Synth Bas

60

Popcorn

Drums

Bass 1

Synth Bas

62

Popcorn

Drums

Bass 1

Melody 2

Synth Bas

64

Popcorn

Drums

Bass 1

Melody 2

Synth Bas

66

Popcorn

Drums

Bass 1

Melody 2

Synth Bas

68

Popcorn

Drums

Bass 1

Melody 2

Synth Bas

69

Popcorn

Drums

Bass 1

Melody 2

Synth Bas

71

Popcorn

Drums

Bass 1

Synth Bas

73

Popcorn

Drums

Bass 1

Synth Bas

75

Popcorn

Drums

Bass 1

Synth Bas

77

Popcorn

Drums

Bass 1

Synth Bas

79

Popcorn

Drums

Bass 1

End Part

Synth Bas

81

Popcorn

Bass 1

End Part

Synth Bas

83

Popcorn

Bass 1

End Part

Synth Bas

85

Bass 1

End Part

Synth Bas

Lio - Pop Corn Festival

Popcorn

♩ = 132,001587

5

8

10

12

14

16

18

20

22

25

V.S.

Popcorn

67

69

71

73

75

77

80

82

Lio - Pop Corn Festival

Drums

♩ = 132,001587

7

13

19

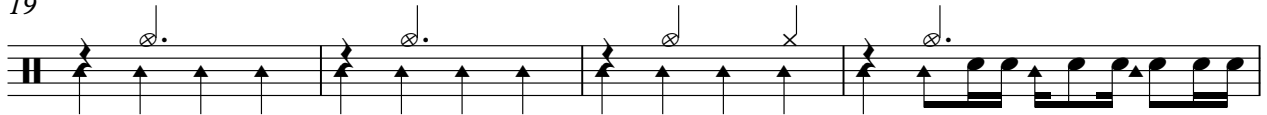

23

25

27

29

31

33

V.S.

35

37

39

41

44

47

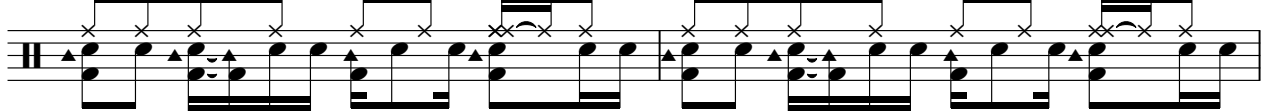

49

51

53

55

57

59

61

63

65

67

69

72

75

78

V.S.

4

Drums

80

6

Lio - Pop Corn Festival

Bass 1

♩ = 132,001587

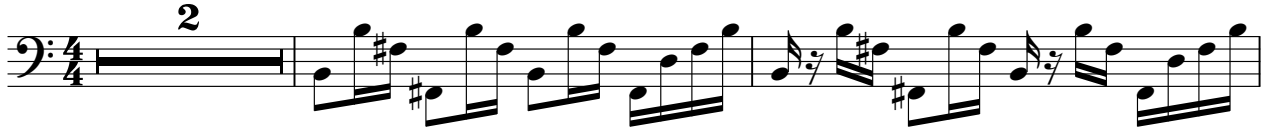

V.S.

23

25

27

29

31

33

35

37

55

57

59

61

63

65

67

69

71

73

75

77

V.S.

4

Bass 1

79

81

83

Lio - Pop Corn Festival

Melody 2

♩ = 132,001587

6

13

19

25

32

38

45

51

8

64

68

16

Organ

Lio - Pop Corn Festival

♩ = 132,001587 **38**

44

51 **32**

End Part

Lio - Pop Corn Festival

♩ = 132,001587

78

81

84

Lio - Pop Corn Festival

Synth Bas

♩ = 132,001587

6

10

14

18

22

26

30

34

38

42

V.S.

46

50

54

58

62

66

70

73

76

79

82

84

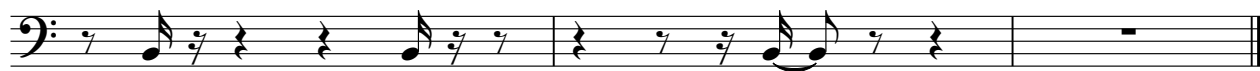

High Note

Lio - Pop Corn Festival

♪ = 132,001587

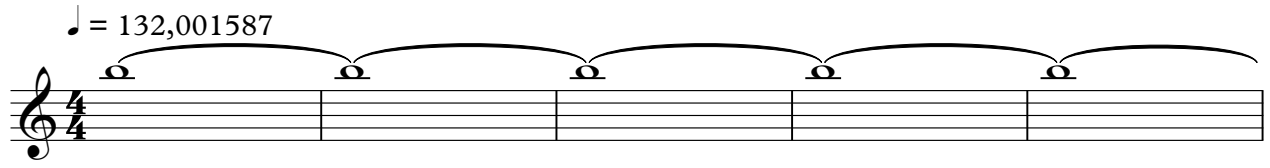

6

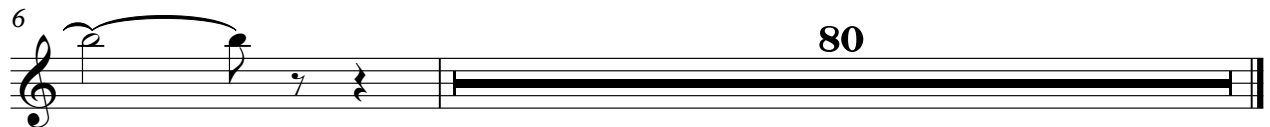

80

Lio - Pop Corn Festival

Arpeggio

♩ = 132,001587

38

40

42

44

46

48

50

52

54

32