

Lionel Richie - All Night Long

♩ = 107,000130

GS/GM DRUMS

GUITAR

BASS

Back-Up Vocals

EL PIANO

BRASS

Synth Lead #3

SYNTH

VOCAL TUTOR

STRINGS

♩ = 107,000130

GS/GM DRUMS

5

7

GS/GM DRUMS

6

8

GS/GM DRUMS

BASS

SYNTH

9

GS/GM DRUMS

BASS

EL PIANO

SYNTH

VOCAL TUTOR

10

GS/GM DRUMS

BASS

EL PIANO

SYNTH

VOCAL TUTOR

11

GS/GM DRUMS

BASS

EL PIANO

SYNTH

VOCAL TUTOR

STRINGS

12

GS/GM DRUMS

BASS

EL PIANO

SYNTH

VOCAL TUTOR

STRINGS

13

GS/GM DRUMS

BASS

EL PIANO

SYNTH

VOCAL TUTOR

STRINGS

14

GS/GM DRUMS

BASS

EL PIANO

VOCAL TUTOR

STRINGS

15

GS/GM DRUMS

BASS

EL PIANO

VOCAL TUTOR

16

GS/GM DRUMS

GUITAR

BASS

EL PIANO

VOCAL TUTOR

17

GS/GM DRUMS

GUITAR

BASS

EL PIANO

VOCAL TUTOR

18

GS/GM DRUMS

GUITAR

BASS

EL PIANO

VOCAL TUTOR

19

GS/GM DRUMS

BASS

EL PIANO

VOCAL TUTOR

20

GS/GM DRUMS

BASS

EL PIANO

VOCAL TUTOR

21

GS/GM DRUMS

BASS

EL PIANO

VOCAL TUTOR

22

GS/GM DRUMS

BASS

EL PIANO

VOCAL TUTOR

23

GS/GM DRUMS

GUITAR

BASS

EL PIANO

VOCAL TUTOR

24

GS/GM DRUMS

GUITAR

BASS

EL PIANO

VOCAL TUTOR

25

GS/GM DRUMS

GUITAR

BASS

EL PIANO

SYNTH

VOCAL TUTOR

26

GS/GM DRUMS

BASS

EL PIANO

SYNTH

VOCAL TUTOR

27

GS/GM DRUMS

BASS

EL PIANO

SYNTH

VOCAL TUTOR

STRINGS

28

GS/GM DRUMS

BASS

EL PIANO

SYNTH

VOCAL TUTOR

STRINGS

6 6 6 6

29

GS/GM DRUMS

BASS

EL PIANO

SYNTH

VOCAL TUTOR

STRINGS

30

GS/GM DRUMS

BASS

EL PIANO

SYNTH

VOCAL TUTOR

STRINGS

31

GS/GM DRUMS

BASS

EL PIANO

SYNTH

VOCAL TUTOR

32

GS/GM DRUMS

BASS

EL PIANO

SYNTH

VOCAL TUTOR

33

GS/GM DRUMS

BASS

Back-Up Vocals

EL PIANO

SYNTH

VOCAL TUTOR

35

GS/GM DRUMS

BASS

Back-Up Vocals

EL PIANO

VOCAL TUTOR

36

GS/GM DRUMS

BASS

Back-Up Vocals

EL PIANO

VOCAL TUTOR

37

GS/GM DRUMS

BASS

Back-Up Vocals

EL PIANO

VOCAL TUTOR

38

GS/GM DRUMS

BASS

Back-Up Vocals

EL PIANO

VOCAL TUTOR

39

GS/GM DRUMS

BASS

EL PIANO

Synth Lead #3

VOCAL TUTOR

40

GS/GM DRUMS

BASS

EL PIANO

Synth Lead #3

VOCAL TUTOR

STRINGS

41

GS/GM DRUMS

BASS

EL PIANO

Synth Lead #3

VOCAL TUTOR

STRINGS

42

GS/GM DRUMS

BASS

EL PIANO

VOCAL TUTOR

STRINGS

43

GS/GM DRUMS

BASS

EL PIANO

Synth Lead #3

VOCAL TUTOR

STRINGS

44

GS/GM DRUMS

BASS

EL PIANO

Synth Lead #3

STRINGS

45

GS/GM DRUMS

BASS

EL PIANO

Synth Lead #3

VOCAL TUTOR

STRINGS

46

GS/GM DRUMS

BASS

EL PIANO

Synth Lead #3

VOCAL TUTOR

STRINGS

47

GS/GM DRUMS

BASS

EL PIANO

Synth Lead #3

VOCAL TUTOR

STRINGS

48

GS/GM DRUMS

BASS

EL PIANO

Synth Lead #3

VOCAL TUTOR

STRINGS

49

GS/GM DRUMS

BASS

EL PIANO

VOCAL TUTOR

50

GS/GM DRUMS

BASS

EL PIANO

BRASS

VOCAL TUTOR

51

GS/GM DRUMS

BASS

BRASS

52

GS/GM DRUMS

BASS

EL PIANO

BRASS

53

GS/GM DRUMS

BASS

The bass line is written in a bass clef with a key signature of one sharp (F#). It features a rhythmic pattern of eighth and sixteenth notes, with some notes beamed together. The notation includes a variety of note values and rests.

EL PIANO

The EL PIANO part is written in a treble clef. It features a rhythmic pattern of eighth and sixteenth notes, with some notes beamed together. The notation includes a variety of note values and rests.

BRASS

The BRASS part is written in a treble clef. It features a rhythmic pattern of eighth and sixteenth notes, with some notes beamed together. The notation includes a variety of note values and rests.

Lionel Richie - All Night Long

GS/GM DRUMS

♩ = 107,000130

6

8

10

12

14

16

18

20

22

V.S.

GS/GM DRUMS

GS/GM DRUMS

45

47

49

51

53

Lionel Richie - All Night Long
GUITAR

♩ = 107,000130

12

18

5

3

3

25

8

20

Lionel Richie - All Night Long

BASS

♩ = 107,000130

4

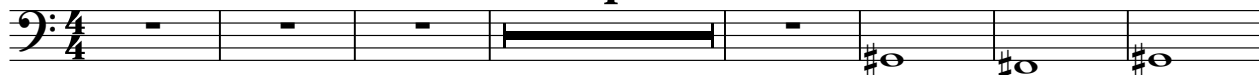

12

18

24

29

34

39

44

49

52

Lionel Richie - All Night Long
Back-Up Vocals

♩ = 107,000130

29

35

37

16

Lionel Richie - All Night Long
EL PIANO

♩ = 107,000130

10

12

15

18

21

V.S.

24

26

29

32

36

40

44

47

50

Lionel Richie - All Night Long

Synth Lead #3

♩ = 107,000130

30 4

39

41

44

46

48

Measure 48 continues the complex rhythmic pattern, ending with a whole rest labeled '6'.

Lionel Richie - All Night Long
SYNTH

♩ = 107,000130

4

11

12

27

20

31

20

Lionel Richie - All Night Long
VOCAL TUTOR

♩ = 107,000130

5

11

15

18

21

24

27

30

34

39

3

V.S.

44

48

Lionel Richie - All Night Long

STRINGS

♩ = 107,000130

7

12

12

28

6 6 6 6 4

34

5

43

3

46

6