

♩ = 63,000065

Panpipes

Percussion

Jazz Guitar

Jazz Guitar

Electric Guitar

5-string Fretless Electric Bass

Alto

Reverse Cymbals

Synth Strings

Lead 8 (Bass + Lead)

Pad 1 (New Age)

Pad 5 (Bowed)

Solo

Solo

SAYYOUUSA

D  
A  
G  
D  
A  
D

♩ = 63,000065

3

Perc.

J. Gtr.

Lead 8

Pad 5

Solo

6

Pan.

Perc.

Pad 5

Solo

9

Pan.

Perc.

Solo

==

==

12

Pan. Perc. E. Bass Solo

15

Pan. Perc. E. Bass Pad 1 Pad 5 Solo

17

Pan.

Perc.

E. Bass

Pad 1

Pad 5

Solo

18

Pan.

Perc.

E. Bass

Solo

20

Pan.

Perc.

E. Bass

Pad 1

Solo

21

Pan.

Perc.

E. Bass

Syn. Str.

Pad 1

Solo

22

Pan.

Perc.

J. Gtr.

E. Bass

Syn. Str.

Solo

24

Pan.

Perc.

J. Gtr.

E. Bass

Syn. Str.

Solo

26

Pan. Perc. J. Gtr. E. Bass Syn. Str. Pad 1 Solo

This section of the score covers measures 26, 27, and 28. It features a multi-staff arrangement. The Pan flute part (treble clef) has a melodic line with some rests. The Percussion part (percussion clef) consists of a steady eighth-note pattern. The J. Gtr. part (treble clef) plays a complex, syncopated rhythm with many rests. The E. Bass part (bass clef) provides a simple bass line. The Syn. Str. and Pad 1 parts are mostly silent, with a few notes in the first measure. The Solo part (treble clef) features a series of chords, some with double flats.

29

Pan. Perc. J. Gtr. J. Gtr. E. Bass Solo

This section of the score covers measures 29, 30, and 31. The Pan flute part (treble clef) has a melodic line. The Percussion part (percussion clef) continues with its eighth-note pattern. The J. Gtr. part (treble clef) has a melodic line with some rests. The second J. Gtr. part (treble clef) shows guitar tablature with fret numbers 1, 3, 1, 1. The E. Bass part (bass clef) has a simple bass line. The Solo part (treble clef) features a series of chords, some with double flats.

31

Pan. Perc. J. Gtr. E. Bass Syn. Str. Solo

33

Pan. Perc. E. Bass Syn. Str. Solo

35

Pan. Perc. E. Bass Syn. Str. Pad 5 Solo

37

Pan. Perc. E. Bass Syn. Str. Pad 5 Solo

39

Pan.

Perc.

J. Gtr.

J. Gtr.  
T  
A  
B

E. Bass

Syn. Str.

Pad 5

Solo

10 10 10 6 10

41

Pan. Perc. J. Gtr. E. Bass Syn. Str. Solo

43

Pan. Perc. J. Gtr. E. Bass Syn. Str. Pad 1 Solo

46

♩ = 92,000130 ♩ = 94,000130 ♩ = 96,000000 ♩ = 98,000145

Pan.

Perc.

J. Gtr.

E. Bass

Syn. Str.

Solo

Solo

48

Pan.

Perc.

J. Gtr.

J. Gtr.

E. Gtr.

E. Bass

Solo

50

Pan.

Perc.

J. Gtr.

J. Gtr.

E. Gtr.

E. Bass

Solo

52

Pan.

Perc.

J. Gtr.

J. Gtr.

E. Gtr.

E. Bass

Solo

54 ♩ = 63,000065

Pan. Perc. J. Gtr. E. Gtr. E. Bass A. Rev. Cym. Syn. Str. Pad 5 Solo Solo

- Pan.**: Melodic line with triplets and slurs.
- Perc.**: Rhythmic accompaniment with various note values and rests.
- J. Gtr.**: Chordal accompaniment with rhythmic patterns.
- E. Gtr.**: Melodic line with a long note and a rest.
- E. Bass**: Bass line with a low note and a melodic sequence.
- A.**: Melodic line with triplets and slurs.
- Rev. Cym.**: Cymbal part with a single note at the end.
- Syn. Str.**: Synthesizer string part with a cluster of notes at the end.
- Pad 5**: Pad part with sustained chords and a tempo marking '♩ = 63,000065'.
- Solo**: Two solo staves, the bottom one featuring a long, sweeping line.

57

Pan.

Perc.

J. Gtr.

E. Bass

Syn. Str.

Solo

Solo

Detailed description of the musical score: The score consists of seven staves. The first staff, labeled 'Pan.', is in treble clef and contains a melodic line with a dotted quarter note, an eighth note triplet, and a quarter note triplet. The second staff, 'Perc.', is in a percussion clef and shows a rhythmic pattern of eighth notes with 'x' marks above them. The third staff, 'J. Gtr.', is in treble clef and features a melodic line with various accidentals. The fourth staff, 'E. Bass', is in bass clef and contains a melodic line with a variety of notes and accidentals. The fifth staff, 'Syn. Str.', is in treble clef and shows chordal accompaniment with some rests. The sixth staff, 'Solo', is in treble clef and contains a complex chordal texture with many notes. The seventh staff, also labeled 'Solo', is in treble clef and contains a few notes with a long horizontal line underneath, possibly indicating a sustained sound or a specific technique.

59

Pan.

Perc.

J. Gtr.

E. Bass

Syn. Str.

Pad 1

Solo

Solo

62

Pan.

Perc.

J. Gtr.

E. Bass

Syn. Str.

Pad 1

Solo

Solo

64  $\text{♩} = 60,00000055,000004 \text{♩} = 50,00000005,000011 \text{♩} = 35,000001$

Pan.

Perc.

J. Gtr.

E. Bass

Syn. Str.

Pad 1

Pad 5  $\text{♩} = 60,00000055,000004 \text{♩} = 50,00000005,000011 \text{♩} = 35,000001$

Solo

Solo

66

Pan.

Perc.

J. Gtr.

J. Gtr.  
T  
A  
B

E. Gtr.

E. Bass

A.

Rev. Cym.

Syn. Str.

Lead 8

Pad 1

Pad 5

Solo

Solo

Panpipes

♩ = 63,000065

V.S.

Panpipes

42

46

♩ = 92,000000 1396,0098,000145

50

54

♩ = 63,000065

58

62

♩ = 60,000000

65

♩ = 55,000004    ♩ = 50,000000    ♩ = 45,000011    ♩ = 35,000015

# Percussion

♩ = 63,000065

8

14

19

23

27

31

35

39

42

V.S.

2

Percussion

46

$\text{♩} = 92,000$   ~~$90,000$~~   ~~$96,000$~~   ~~$98,000$~~   $145$

49

53

$\text{♩} = 63,000$   $065$

57

61

64

$\text{♩} = 60,000$   $000$   $\text{♩} = 55,000$   $000$   $\text{♩} = 45,600$   $000$   $15$

Jazz Guitar

♩ = 63,000065

22

26

29

41

45

♩ = 92,0001304,000196,000000 ♩ = 98,000

48

51

54

♩ = 63,000065

58

62

V.S.

2

Jazz Guitar

♩ = 60,000000 ♩ = 55,000000 ♩ = 45,000000

64

# Jazz Guitar

♩ = 63,000065

**3** **24**

T  
A  
B

30

**7** 10 10 10 6 10

T  
A  
B

41

♩ = 92,999999  
♩ = 92,999999

**6** 000000000045

T  
A  
B

51

♩ = 63,000065

T  
A  
B

55

♩ = 60,000000  
♩ = 60,000000  
♩ = 60,000000  
♩ = 60,000000

**7** DD15

T  
A  
B

# Electric Guitar

♩ = 63,000065

**46**

♩ = 92,900000,000045

46 47 48 49 50

51

51 52 53 54 55

54

♩ = 63,000065

**9**

♩ = 60,600000,000045,06000015

54 55 56 57 58

# 5-string Fretless Electric Bass

♩ = 63,000065

**12**

18

24

29

34

39

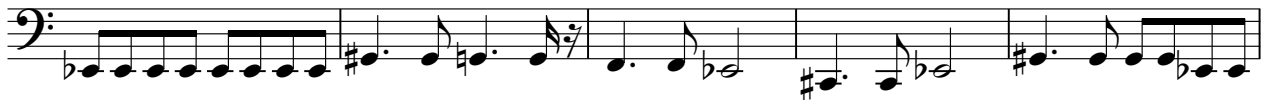

44

♩ = 92,00094,000136,00098,000145

48

52

♩ = 63,000065

57

V.S.

2

### 5-string Fretless Electric Bass

62

♩ = 60, 65, 70, 75, 80, 85, 90, 95, 100, 105, 110, 115

# Alto

♩ = 63,000065      ♩ = 92,00013,00013,000000 ♩ = 98,0001455

46      7      3

55      ♩ = 60,500000000000015

3      3      7      15

# Reverse Cymbals

♪ = 63,000065                      ♪ = 92,00001400001500000000 ♪ = 68,000045

**46**                                      **7**                                      **2**

56

**7**

♪ = 60,550000000005,35001015

# Synth Strings

♩ = 63,000065

20

25

5

3

35

40

44

♩ = 92,000000130 96,0000001

48

♩ = 63,000065

6

2

60

64

♩ = 60,000000 ♩ = 55,0000000 ♩ = 45,000000115

Lead 8 (Bass + Lead)

♩ = 63,000065

♩ = 92,000094,0000130 = ♩ = 96,800000145

5 41 7

♩ = 63,000065 10

♩ = 60,055,000050,005,0000115

Pad 1 (New Age)

♩ = 63,000065

15

3 3 3 3

17

3 3 3 3 2

20

3 3 3 3

21

3 3 3 3 4

26

15 2

♩ = 92,0001400016,000000 = 98,000105

47

7 6

62

♩ = 60,0005000001,000000 = 43,0000115

2

Solo

♩ = 63,000065

7

12

17

22

27

32

37

42

46

♩ = 92,000040 00130 ♩ = 92,000046 ♩ = 63,000065

3 6

55

60

64

$\text{♩} = 60,000000 = 50,000000 = 135,000015$

# Solo

♩ = 63,000065 SAYYOUSIA 46

♩ = 92,04,06,00,03,0000 ♩ = 98,000145

53 ♩ = 63,000065

60

♩ = 60,05,03,04,03,0000000015