

Lionel Richie - Sweetest Love

♩ = 98,999939

♩ = 98,999939

3

Oc.

Perc.

J. Gtr.

Kora

A. Bass

E. Bass

E. Clav.

5

Oc.

Perc.

J. Gtr.

Kora

A. Bass

E. Bass

E. Clav.

7 $\text{♩} = 98,999939$

Oc.

Perc.

J. Gtr.

Kora

A. Bass

E. Bass

E. Clav.

9

♩ = 101,000069

Oboe (Oc.)

Percussion (Perc.)

Jazz Guitar (J. Gtr.)

Kora

Acoustic Bass (A. Bass)

Electric Bass (E. Bass)

Electric Clavichord (E. Clav.)

Tape Samples (Tape Smp. Brs)

11

Perc.

J. Gtr.

Kora

A. Bass

E. Bass

E. Clav.

Tape Smp. Brs

13

15

Hn.

Perc.

J. Gtr.

Kora

A. Bass

E. Bass

E. Clav.

Tape Smp. Brs

17

Musical score for page 17, featuring the following instruments and parts:

- Oc.** (Oboe): Treble clef, playing a melodic line with a long note in the second measure.
- Hn.** (Horn): Treble clef, playing a melodic line.
- Perc.** (Percussion): Drum set notation with various rhythmic patterns.
- J. Gtr.** (Jazz Guitar): Treble clef, playing chords and melodic fragments.
- Kora** (Kora): Treble clef, playing a melodic line.
- A. Bass** (Alto Bass): Bass clef, playing a melodic line.
- E. Bass** (Electric Bass): Bass clef, playing a melodic line.
- E. Clav.** (Electric Clavichord): Grand staff (treble and bass clefs), playing chords and melodic fragments.
- Syn. Voice** (Synthesizer Voice): Treble clef, playing a melodic line.
- Tape Smp. Brs** (Tape Sampler Brass): Treble clef, playing chords.
- Vla.** (Viola): Bass clef, playing a melodic line.

19

Oc.

Perc.

J. Gtr.

Kora

A. Bass

E. Bass

E. Clav.

Syn. Voice

Tape Smp. Brs

Vla.

21

Oc.

Hn.

Perc.

J. Gtr.

Kora

A. Bass

E. Bass

E. Clav.

Tape Smp. Brs

Vla.

23

Oc.

Hn.

Perc.

J. Gtr.

Kora

A. Bass

E. Bass

E. Clav.

Syn. Voice

Tape Smp. Brs

Vla.

25

27

Oc.

Hn.

Perc.

J. Gtr.

Kora

A. Bass

E. Bass

E. Clav.

Tape Smp. Brs

Vla.

29

♩ = 102,000053

Oc.

Hn.

Perc.

J. Gtr.

Kora

A. Bass

E. Bass

E. Clav.

Tape Smp. Brs

Vla.

Vla.

♩ = 102,000053

31

Perc.

J. Gtr.

Kora

A. Bass

E. Bass

E. Clav.

Tape Smp. Brs

Vla.

Vla.

33

Perc.

J. Gtr.

Kora

A. Bass

E. Bass

E. Clav.

Syn. Br.

Vla.

35

Oc.

Hn.

Perc.

J. Gtr.

Kora

A. Bass

E. Bass

E. Clav.

Syn. Br.

Tape Smp. Brs

37

Oc.

Hn.

Perc.

J. Gtr.

Kora

A. Bass

E. Bass

E. Clav.

Tape Smp. Brs

39

Oc.

Hn.

Perc.

J. Gtr.

Kora

A. Bass

E. Bass

E. Clav.

Tape Smp. Brs

41

Oc.

Hn.

Perc.

J. Gtr.

Kora

A. Bass

E. Bass

E. Clav.

Tape Smp. Brs

Vla.

43

Oc.

Hn.

Perc.

J. Gtr.

Kora

A. Bass

E. Bass

E. Clav.

Syn. Voice

Vla.

45

- Oc. (Oboe):** Plays sustained chords in the upper register.
- Hn. (Horn):** Features a melodic line with a breath mark (h) and a long phrase.
- Perc. (Percussion):** Includes a drum set part with various rhythmic patterns and a Kora part with a melodic line.
- J. Gtr. (Jazz Guitar):** Plays chords and arpeggios.
- Kora:** Plays a melodic line.
- A. Bass (Acoustic Bass):** Plays a melodic line.
- E. Bass (Electric Bass):** Plays a melodic line.
- E. Clav. (Electric Clavichord):** Plays sustained chords.
- Syn. Voice (Synthesizer Voice):** Plays a melodic line.
- Tape Smp. Brs (Tape Samples):** Plays a melodic line.
- Vla. (Viola):** Plays a melodic line.

46

Oc.

Hn.

Perc.

J. Gtr.

Kora

A. Bass

E. Bass

E. Clav.

Syn. Voice

Tape Smp. Brs

Vla.

Detailed description of the musical score: The score is for measures 46-49. The key signature has two flats (B-flat and E-flat), and the time signature is 6/8. The Oboe (Oc.) part consists of a sustained chord of G3, B-flat3, and D4. The Horn (Hn.) part has a single note G3. The Percussion (Perc.) part features a complex rhythmic pattern with sixteenth-note runs and rests, marked with '6' below the staff. The Japanese Guitar (J. Gtr.) part has a sustained chord of G3, B-flat3, and D4. The Kora part has a single note G3. The Acoustic Bass (A. Bass) and Electric Bass (E. Bass) parts play a steady eighth-note line: G3, A3, B-flat3, C4, D4, E-flat4. The Electric Clavichord (E. Clav.) part has a sustained chord of G3, B-flat3, and D4. The Synthesizer Voice (Syn. Voice) part has a few notes at the beginning of the measure and then rests. The Tape Samples (Tape Smp. Brs) part has a sustained chord of G3, B-flat3, and D4. The Viola (Vla.) part has a complex rhythmic pattern with sixteenth-note runs and rests, marked with '(b)' above the staff.

47

Oc.

Perc.

J. Gtr.

Kora

A. Bass

E. Bass

E. Clav.

Syn. Voice

Tape Smp. Brs

Vla.

Detailed description of the musical score: The score is for measures 47-50. The key signature has two flats (B-flat and E-flat). The time signature is 12/8. The Oboe (Oc.) part has a whole rest in measure 47 and a whole note in measure 48. The Percussion (Perc.) part features a complex rhythmic pattern of sixteenth notes, with four groups of six notes each, indicated by a '6' below the staff. The Jazz Guitar (J. Gtr.) part has a whole note chord in measure 47 and a whole rest in measure 48. The Kora part has a whole rest in measure 47, followed by a half note in measure 48, and a triplet of eighth notes in measure 49. The Acoustic Bass (A. Bass) and Electric Bass (E. Bass) parts play a steady eighth-note line. The Electric Clavichord (E. Clav.) part has a whole rest in measure 47 and a whole note in measure 48. The Synthesizer Voice (Syn. Voice) part has a whole rest in measure 47, followed by a half note in measure 48, and a triplet of eighth notes in measure 49. The Tape Samples (Tape Smp. Brs) part has a whole rest in measure 47 and a whole note in measure 48. The Viola (Vla.) part has a whole rest in measure 47 and a whole note in measure 48.

48

Oc.

Hn.

Perc.

J. Gtr.

Kora

A. Bass

E. Bass

E. Clav.

Syn. Voice

Tape Smp. Brs

Vla.

50

Oc.

Hn.

Perc.

J. Gtr.

Kora

A. Bass

E. Bass

E. Clav.

Syn. Voice

Tape Smp. Brs

Vla.

52

Oc.

Hn.

Perc.

J. Gtr.

Kora

A. Bass

E. Bass

E. Clav.

Syn. Voice

Tape Smp. Brs

Vla.

3

54

Oc.

Hn.

Perc.

J. Gtr.

J. Gtr.
T
A
B

Kora

A. Bass

E. Bass

E. Clav.

Syn. Voice

Tape Smp. Brs

FX 7

Vla.

58

Perc.

J. Gtr.

J. Gtr.
TAB
B

Kora

A. Bass

E. Bass

E. Clav.

Syn. Voice

6 1 6 6 1 3 1 1

60

Perc.

J. Gtr.

J. Gtr.

Kora

A. Bass

E. Bass

E. Clav.

Syn. Voice

FX 7

1 1 1 0 3 1 1 0 3 1 6

62

Perc.

J. Gtr.

J. Gtr. TAB

Kora

A. Bass

E. Bass

E. Clav.

Syn. Voice

Detailed description of the musical score: The score is for page 33, starting at measure 62. It features seven staves. The Percussion staff shows a rhythmic pattern of eighth notes with 'x' marks above them. The J. Gtr. staff has a melodic line in treble clef. The J. Gtr. TAB staff shows fret numbers: 6, 6, and 1 6. The Kora staff has a melodic line with a triplet in measure 64. The A. Bass and E. Bass staves have a simple bass line. The E. Clav. staff has chords and a melodic line. The Syn. Voice staff has a long note in measure 62.

64

Perc. J. Gtr. J. Gtr. Kora A. Bass E. Bass E. Clav. Syn. Br. Syn. Voice FX 7

66

Perc.

J. Gtr.

J. Gtr.
TAB
6 1 6 6

Kora

A. Bass

E. Bass

E. Clav.

Syn. Voice

FX 7

68

Perc.

J. Gtr.

J. Gtr.

Kora

A. Bass

E. Bass

E. Clav.

Syn. Voice

FX 7

70

Perc.

J. Gtr.

J. Gtr.
TAB
B

Kora

A. Bass

E. Bass

E. Clav.

Syn. Voice

FX 7

72

Perc.

J. Gtr.

J. Gtr.

Kora

A. Bass

E. Bass

E. Clav.

Syn. Voice

FX 7

Vla.

74

Musical score for Percussion, J. Gtr., Kora, A. Bass, E. Bass, E. Clav., Syn. Voice, Tape Smp. Brs, FX 7, and Vla. The score is in 12/8 time and features a variety of instruments and effects.

- Perc.**: Percussion part with a complex rhythmic pattern of eighth and sixteenth notes.
- J. Gtr.**: J. Gtr. part with a melodic line in the treble clef.
- J. Gtr.**: J. Gtr. part with a bass line in the bass clef, featuring a 6 6 6 6 pattern.
- Kora**: Kora part with a melodic line in the treble clef.
- A. Bass**: A. Bass part with a melodic line in the bass clef.
- E. Bass**: E. Bass part with a melodic line in the bass clef.
- E. Clav.**: E. Clav. part with a melodic line in the bass clef.
- Syn. Voice**: Syn. Voice part with a melodic line in the treble clef.
- Tape Smp. Brs**: Tape Smp. Brs part with a melodic line in the treble clef.
- FX 7**: FX 7 part with a melodic line in the treble clef.
- Vla.**: Vla. part with a melodic line in the bass clef.

76

Oc.

Hn.

Perc.

J. Gtr.

Kora

A. Bass

E. Bass

E. Clav.

Syn. Voice

Tape Smp. Brs

Vla.

78

Oc.

Hn.

Perc.

J. Gtr.

Kora

A. Bass

E. Bass

E. Clav.

Syn. Voice

Tape Smp. Brs

Vla.

80

80

Oc.

Hn.

Perc.

J. Gtr.

Kora

A. Bass

E. Bass

E. Clav.

Syn. Voice

Tape Smp. Brs

Vla.

Detailed description of the musical score: The score is for page 42, starting at measure 80. It features ten staves. The Oboe (Oc.) part has a long, sustained note in the first measure, followed by chords. The Horn (Hn.) part has a melodic line with a long note in the second measure. The Percussion (Perc.) part has a rhythmic pattern of eighth notes with 'x' marks above them. The Japanese Guitar (J. Gtr.) part has chords and a melodic line. The Kora part has a melodic line with a long note in the first measure. The Alto Bass (A. Bass) and Electric Bass (E. Bass) parts have a similar rhythmic pattern of eighth notes. The Electric Clavichord (E. Clav.) part has chords and a melodic line. The Synthesizer Voice (Syn. Voice) part has a melodic line with a triplet in the first measure. The Tape Samples (Tape Smp. Brs) part has a long, sustained note in the first measure, followed by chords. The Viola (Vla.) part has a melodic line with a long note in the first measure, followed by chords.

82

Oc.

Hn.

Perc.

J. Gtr.

Kora

A. Bass

E. Bass

E. Clav.

Syn. Voice

Tape Smp. Brs

Vla.

84

Oc.

Hn.

Perc.

J. Gtr.

Kora

A. Bass

E. Bass

E. Clav.

Tape Smp. Brs

Vla.

87

89

Hn.

Perc.

J. Gtr.

Tape Smp. Brs

Vla.

Lionel Richie - Sweetest Love

Ocarina

♩ = 98,999939

6

♩ = 98,999939 ♩ = 101,000069

10

7

21

27

♩ = 102,000053

4

35

39

43

49

53

21

2

Ocarina

76

82

Lionel Richie - Sweetest Love

Horn in F

♩ = 98,999939 ♩ = 98,999939 ♩ = 101,000069

6 2 6

18 4

27 ♩ = 102,000053 4

37

42

48

54 20

79

84

Lionel Richie - Sweetest Love

Percussion

♩ = 98,999939

6 ♩ = 98,999939 ♩ = 101,000069

10

14

18

21

24

27 ♩ = 102,000053

31

34

V.S.

37

40

43

45

46

47

48

50

52

54

6

6

6

6

Percussion

57

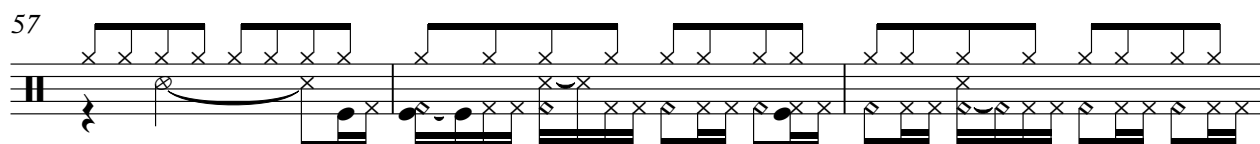

60

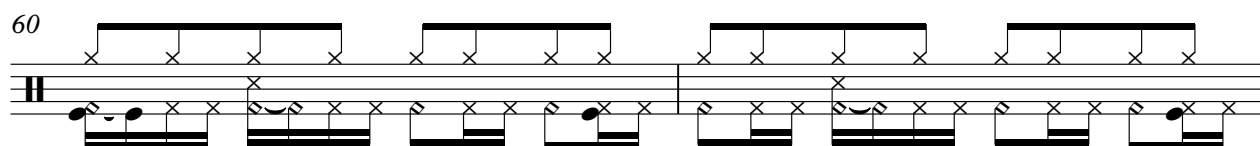

62

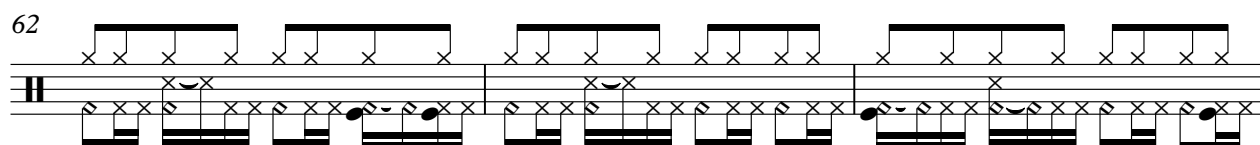

65

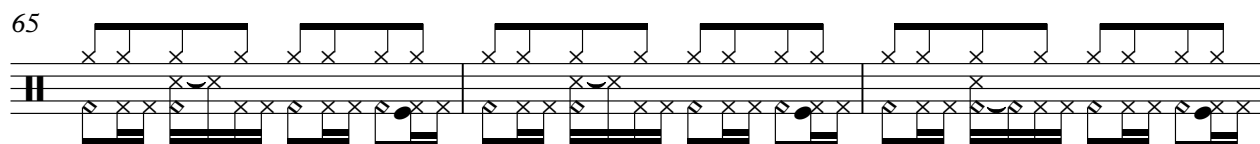

68

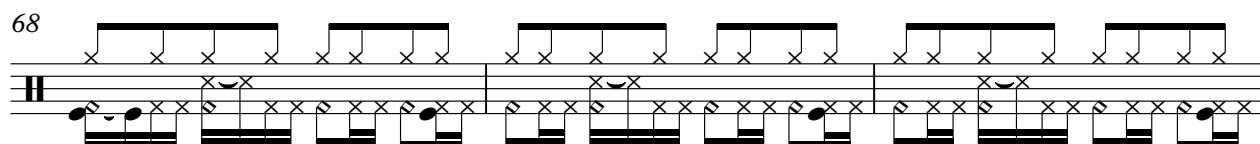

71

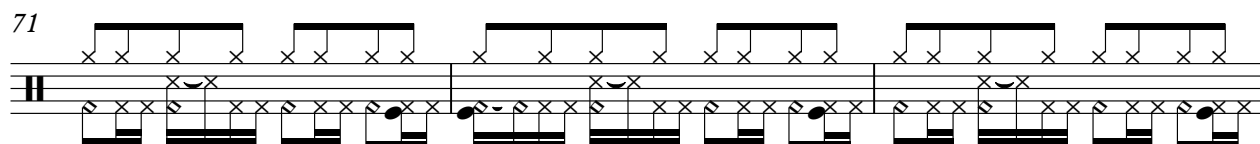

74

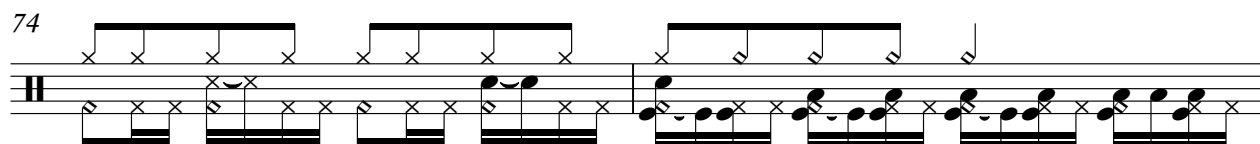

76

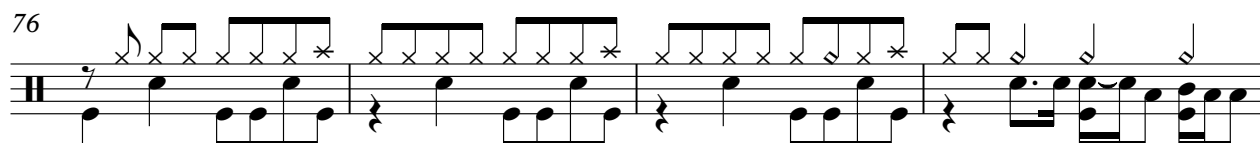

80

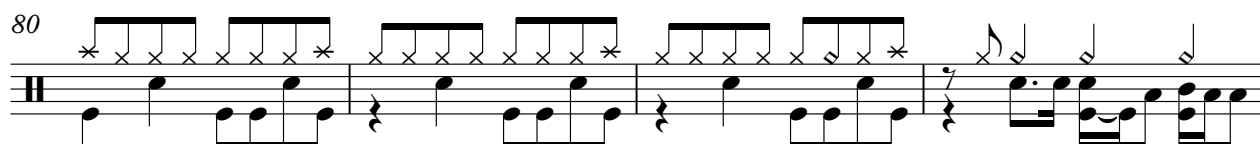

84

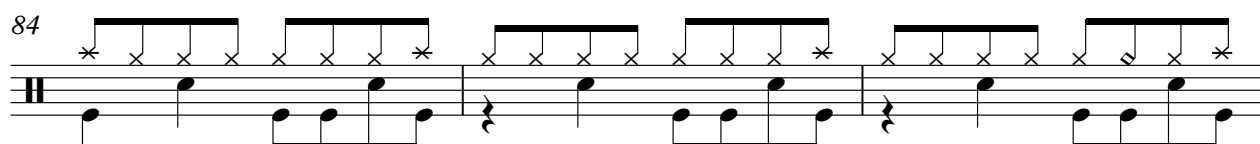

V.S.

4

87

Percussion

6 6 3

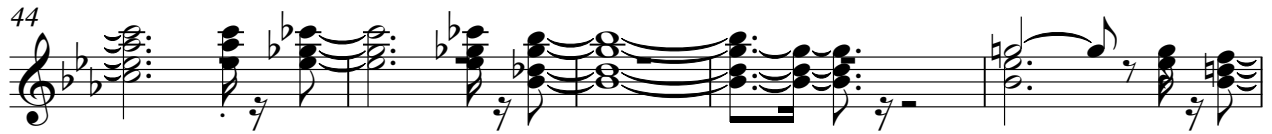

Lionel Richie - Sweetest Love

Jazz Guitar

$\text{♩} = 98,999939$ $\text{♩} = 98,999939$ $\text{♩} = 101,000069$ $\text{♩} = 102,000053$
6 **2** **21** **25**

56

60

64

68

72

74

14

Lionel Richie - Sweetest Love

Kora

♩ = 98,999939

6 ♩ = 98,999939 ♩ = 101,000069

10

14

18

25 ♩ = 102,000053

31

35

40

45

V.S.

Lionel Richie - Sweetest Love

Acoustic Bass

♩ = 98,999939

7

♩ = 98,999939 ♩ = 101,000069

13

6 3

17

21

24

27

♩ = 102,000053

32

36

40

V.S.

45

49

53

58

65

72

77

81

85

Lionel Richie - Sweetest Love

Electric Bass

♩ = 98,999939

7 ♩ = 98,999939 ♩ = 101,000069

13

17

21

24

27 ♩ = 102,000053

32

36

40

V.S.

45

49

53

58

65

72

77

81

85

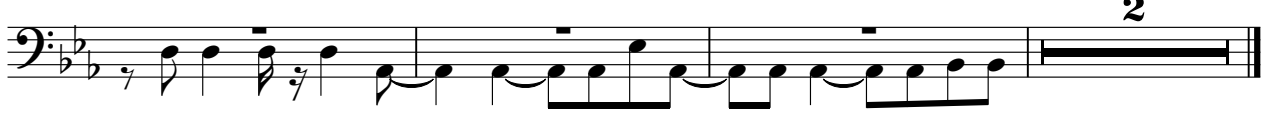

2

Electric Clavichord

Lionel Richie - Sweetest Love

♩ = 98,999939

6 ♩ = 98,999939 ♩ = 101,000069

10

14

18

22

26 ♩ = 102,000053

V.S.

31

36

41

45

50

56

61

67

73

78

84

Synth Brass

Lionel Richie - Sweetest Love

♪ = 98,999939 ♪ = 98,999939 ♪ = 101,000069 ♪ = 102,000053

6 **2** **21** **4**

34

28

64

25

Lionel Richie - Sweetest Love

Synth Voice

♩ = 98,999939 ♩ = 98,999939 ♩ = 101,000069

6 2 8

19

25 ♩ = 102,000053

5 13

45

49

53 4 3

61

67 3

71 2

2

Synth Voice

75

79

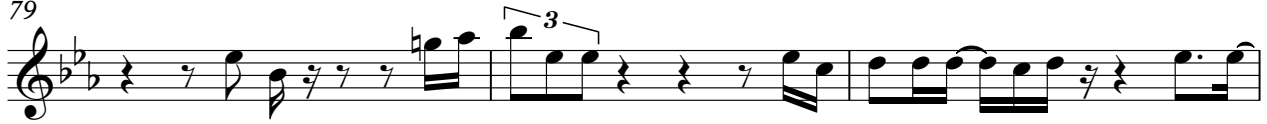

82

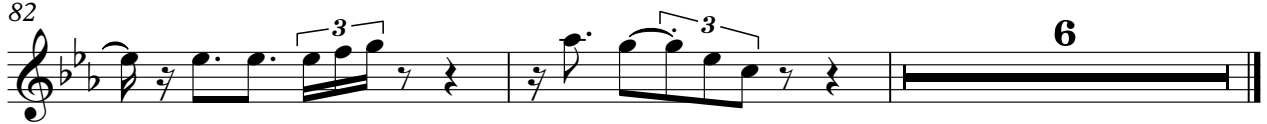

Tape Sampler Keyboard [Brass]

74

80

85

FX 7 (Echoes)

Lionel Richie - Sweetest Love

♩ = 98,999939 ♩ = 98,999939 ♩ = 101,000069 ♩ = 102,000053

6 **2** **21** **25**

56

3 **3**

64

3 **3**

69

3

74

14

Lionel Richie - Sweetest Love

Viola

♩ = 98,999939 ♩ = 98,999939 ♩ = 101,000069

6 2 20

♩ = 102,000053

30 9

41

46

49

53 20

77

81

85

Lionel Richie - Sweetest Love

Viola

♩ = 98,999939 ♩ = 98,999939 ♩ = 101,000069

6 2 9

21

29

♩ = 102,000053

35

38

14