

Lisa Stansfield - ALL AROUND THE WORLD 3

0.0"
1.1,00
ALL AROUND THE WORLD - Lisa Stansfield

♩ = 89,000038

Drums - TR808

Melody

Synth Bass

Chorused Piano

Synth Pad

♩ = 89,000038

Strings 1

Strings 1

Strings 2

4

Drums - TR808

Chorused Piano

Strings 2

6

Drums - TR808

Chorused Piano

Synth Pad

Strings 2

8

Drums - TR808

Melody

Synth Bass

Chorused Piano

Synth Pad

Strings 2

24.2"
10.1.00
Chorus 1

10

Drums - TR808

Melody

Synth Bass

Chorused Piano

Synth Pad

Strings 2

Been a round the world I I I I can't find my ba by

12

Drums - TR808

Melody

Synth Bass

Chorused Piano

Synth Pad

Strings 2

I don't know when and I don't know why Why he's gone a way

14

Drums - TR808

Melody

Synth Bass

Chorused Piano

Synth Pad

Strings 2

I don't know where he can be, my ba by But

16

Drums - TR808

Melody

Synth Bass

Chorused Piano

Synth Pad

Strings 2

I'm gon na find him

18

Drums - TR808

Melody

Synth Bass

Chorused Piano

Ooh we had a quar rel and I let my self go

20

Drums - TR808

Melody

Synth Bass

Chorused Piano

I said so ma ny things, things he did n't know

22

Drums - TR808

Melody

Synth Bass

Chorused Piano

And I was so oh so bad, I don't think he's co ming

24

Drums - TR808

Melody

Synth Bass

Chorused Piano

Strings 2

back

26

Drums - TR808

Melody

Synth Bass

Chorused Piano

Strings 2

He gave the rea sons, the rea sons he should go

28

Drums - TR808

Melody

Synth Bass

Chorused Piano

Strings 2

And he said things he had n't said be fore And

30

Drums - TR808

Melody

Synth Bass

Chorused Piano

Strings 2

he was oh oh so mad, I don't think he's co

32

Drums - TR808

Melody

Synth Bass

Chorused Piano

Strings 2

ming back Co ming back

34

Drums - TR808

Melody

Synth Bass

Chorused Piano

Synth Pad

I did too much ly ing Was ted too much time

36

Drums - TR808

Melody

Synth Bass

Chorused Piano

Synth Pad

Strings 2

Now I'm here and cry ing

1'39.7"
38.1,00
Chorus 2

38

Drums - TR808

Melody

Synth Bass

Chorused Piano

Synth Pad

Strings 2

Been a round the world I I I I can't find my ba by

40

Drums - TR808

Melody

Synth Bass

Chorused Piano

Synth Pad

Strings 2

I don't know when and I don't know why Why he's gone a way

42

Drums - TR808

Melody

Synth Bass

Chorused Piano

Synth Pad

Strings 2

I don't know where he can be, my ba by But

44

Drums - TR808

Melody

Synth Bass

Chorused Piano

Synth Pad

Strings 2

I'm gon na find him

46

Drums - TR808

Melody

Chorused Piano

Strings 1

Strings 1

48

Drums - TR808

Chorused Piano

Strings 1

Strings 1

2'12.1"
50.1,00
Verse 2

50

Drums - TR808

Melody

Synth Bass

Chorused Piano

Strings 2

So o pen heart ed, he ne ver did me wrong

52

Drums - TR808

Melody

Synth Bass

Chorused Piano

Strings 2

I was the one the weak est one of all And

54

Drums - TR808

Melody

Synth Bass

Chorused Piano

Strings 1

Strings 1

Strings 2

now I'm oh so sad I don't think he's com

Drums - TR808

Melody

Melody line with lyrics: "ing back Com ing back".

Synth Bass

Synth Bass line with a rhythmic pattern of eighth notes.

Chorused Piano

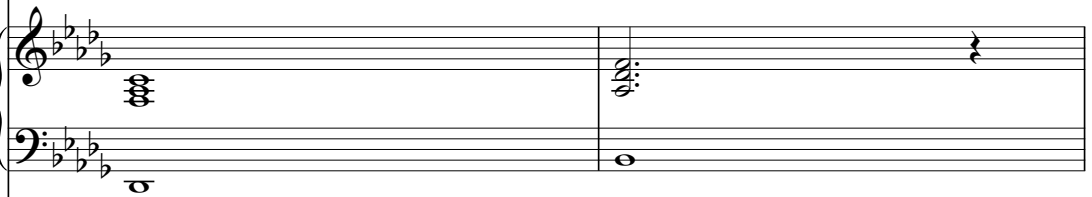

Chorused Piano notation, showing a grand staff with chords and a whole note.

Strings 1

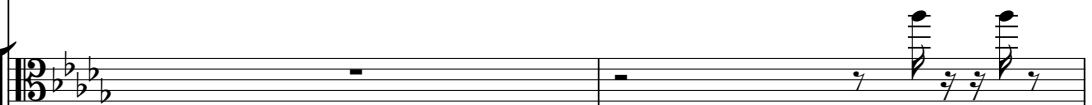

Strings 1

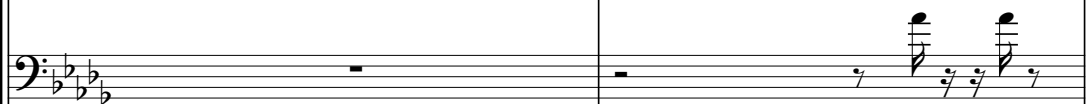

Strings 2

2'33.7"
58.1,00
I did too much lying

58

Drums - TR808

Melody

Synth Bass

Chorused Piano

Synth Pad

Strings 1

Strings 1

I did too much lying

Was ted too much time

60

Drums - TR808

Melody

Synth Bass

Chorused Piano

Synth Pad

Strings 1

Strings 1

Now I'm here and cry ing

2'44.4"
62.1,00
Chorus 3

62

Drums - TR808

Melody

Synth Bass

Chorused Piano

Synth Pad

Strings 2

Been a round the world I I I I can't find my ba by

64

Drums - TR808

Melody

Synth Bass

Chorused Piano

Synth Pad

Strings 2

I don't know when and I don't know why Why he's gone a way

66

Drums - TR808

Melody

Synth Bass

Chorused Piano

Synth Pad

Strings 2

I don't know where he can be, my ba by But

68

Drums - TR808

Melody

Synth Bass

Chorused Piano

Synth Pad

Strings 2

I'm gon na find him

3'06.0"
70.1,00
Chorus 4

70

Drums - TR808

Melody

Synth Bass

Chorused Piano

Synth Pad

Strings 1

Strings 1

Been a round the world I I I I can't find my ba by

72

Drums - TR808

Melody

Chorused Piano

Strings 1

Strings 1

I don't know when and I don't know why Why he's gone a way

74

Drums - TR808

Melody

Chorused Piano

Strings 1

Strings 1

I don't know where he can be, my ba by But

76

Drums - TR808

Melody

I'm gon na find him

Chorused Piano

Synth Pad

Strings 1

Strings 1

78

Drums - TR808

Synth Bass

Chorused Piano

Synth Pad

Strings 1

Strings 1

80

Drums - TR808

Synth Bass

Chorused Piano

Synth Pad

Strings 1

Strings 1

82

Drums - TR808

Synth Bass

Chorused Piano

Synth Pad

Strings 1

Strings 1

84

Drums - TR808

Synth Bass

Chorused Piano

Synth Pad

Strings 1

Strings 1

86

Drums - TR808

Melody

Synth Bass

Chorused Piano

Synth Pad

Strings 1

Strings 1

3'49.2"
86.1,00
I did too much lying

I did too much lying Was ted too much time

88

Drums - TR808

Melody

Synth Bass

Chorused Piano

Synth Pad

Strings 1

Strings 1

Now I'm here and crying

3'59.9"
90.1,00
Chorus 5

90

Drums - TR808

Melody

Synth Bass

Chorused Piano

Synth Pad

Strings 2

Been a round the world I I I I can't find my ba by

92

Drums - TR808

Melody

Synth Bass

Chorused Piano

Synth Pad

Strings 2

I don't know when and I don't know why Why he's gone a way

94

Drums - TR808

Melody

Synth Bass

Chorused Piano

Synth Pad

Strings 2

I don't know where he can be, my ba by But

96

Drums - TR808

Melody

Synth Bass

Chorused Piano

Synth Pad

Strings 2

I'm gon na find him

4'21.5"
98.1,00
All around the world...

98

Drums - TR808

Melody

Synth Bass

Chorused Piano

Synth Pad

Strings 2

All a round the world

100

Drums - TR808

Melody

Synth Bass

Chorused Piano

Synth Pad

Strings 2

Look ing for my ba by

102

Drums - TR808

Melody

Synth Bass

Chorused Piano

Synth Pad

Strings 2

Been a round the world

104

Drums - TR808

Melody

Synth Bass

Chorused Piano

Synth Pad

Strings 2

And I'm gon na find him

4'43.1"
106.1,00
Chorus 6

106

Drums - TR808

Melody

Synth Bass

Chorused Piano

Synth Pad

Strings 2

Been a round the world I I I I can't find my ba by

108

Drums - TR808

Melody

Synth Bass

Chorused Piano

Synth Pad

Strings 2

I don't know when and I don't know why Why he's gone a way

110

Drums - TR808

Melody

Synth Bass

Chorused Piano

Synth Pad

Strings 2

I don't know where he can be, my ba by But

112

Drums - TR808

Drums - TR808 musical notation showing a complex rhythmic pattern with multiple layers of notes and rests.

Melody

Melody musical notation in treble clef, featuring a sequence of notes and rests.

I'm gon na find him

Synth Bass

Synth Bass musical notation in bass clef, showing a melodic line with various note values.

Chorused Piano

Chorused Piano musical notation in grand staff, consisting of two staves with chords and notes.

Synth Pad

Synth Pad musical notation in treble clef, showing sustained chords and notes.

Strings 2

Strings 2 musical notation in treble clef, showing a simple melodic line.

Drums - TR808

Melody

Synth Bass

Chorused Piano

Synth Pad

Strings 1

Strings 1

Strings 2

Lisa Stansfield - ALL AROUND THE WORLD 3

Drums - TR808

♩ = 89,000038

4

6

8

10

12

14

16

18

20

V.S.

22

24

26

28

30

32

34

37

39

41

43

45

47

49

51

53

55

57

59

62

V.S.

84

86

89

91

93

95

97

99

101

103

V.S.

105

107

109

111

113

Lisa Stansfield - ALL AROUND THE WORLD 3

Melody

♩ = 89,000038

8

Been a round the world I I I

11

I can't find my ba by I don't know when and I don't know why

13

Why he's gone a way I don't know where he can be, my ba by But

16

I'm gon na find him Ooh we had a quar rel

19

and I let my self go I said so ma ny things, things he did n't know

22

And I was so oh so bad, I don't think he's co ming back

26

He gave the rea sons, the rea sons he should go And he said things he

29

had n't said be fore And he was oh oh so mad, I don't think he's co

32

ming back Co ming back I did too much ly ing

35

Was ted too much time Now I'm here and cry ing

V.S.

Melody

38

Been a round the world I I I I can't find my ba by

40

I don't know when and I don't know why Why he's gone a way

42

I don't know where he can be, my ba by But I'm gon na find him

45

So o pen heart ed,

51

he ne ver did me wrong I was the one the weak est one of all And

54

now I'm oh so sad I don't think he's com ing back Com ing

57

back I did too much ly ing Was ted too much time

60

Now I'm here and cry ing Been a round the world I I I

63

I can't find my ba by I don't know when and I don't know why

65

Why he's gone a way I don't know where he can be, my ba by But

Melody

98

All a round the world Look ing for my ba by

102

Been a round the world And I'm gon na find him

105

Been a round the world I I I I can't find my ba by

108

I don't know when and I don't know why Why he's gone a way

110

I don't know where he can be, my ba by But

112

I'm gon na find him

Lisa Stansfield - ALL AROUND THE WORLD 3

Synth Bass

♩ = 89,000038

7

11

14

17

20

23

26

29

32

37

V.S.

41

44

51

54

57

62

65

68

79

82

85

90

93

96

99

102

105

108

111

113

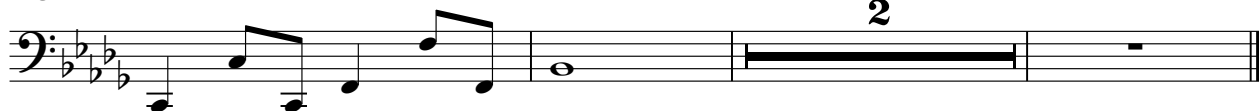

Lisa Stansfield - ALL AROUND THE WORLD 3

Chorused Piano

♩ = 89,000038

9

14

20

29

38

V.S.

43

49

57

63

67

73

78

86

93

98

103

109

112

Lisa Stansfield - ALL AROUND THE WORLD 3

Synth Pad

♩ = 89,000038

5

12

16

40

12

58

66

6

78

85

92

100

V.S.

2

Synth Pad

107

113

Lisa Stansfield - ALL AROUND THE WORLD 3

Strings 1

♩ = 89,000038

45

48

55

62

72

75

77

81

85

89

27

Lisa Stansfield - ALL AROUND THE WORLD 3

Strings 1

♩ = 89,000038

45

48

55

62

72

75

77

81

85

89

27

Lisa Stansfield - ALL AROUND THE WORLD 3

Strings 2

♩ = 89,000038

4

10

16

7

29

3

38

44

4

54

4

63

67

20

2

Strings 2

90

96

102

108

112

