

Lisa Stansfield - This Is The Right Time

♩ = 120,000000

MELODY

DRUMS

FRETLESS

E.PIANO 1

ORGAN 2

ORGAN 2

ORGAN 3

SYN STR 2

POLYSYNTH

♩ = 120,000000

STRINGS

A.PIANO 1

A.PIANO 1

GTFRETNNOIS

7

MELODY

DRUMS

FRETLESS

E.PIANO 1

ORGAN 2

ORGAN 2

ORGAN 3

MELODY

DRUMS

FRETLESS

E.PIANO 1

ORGAN 2

ORGAN 2

MELODY

DRUMS

FRETLESS

E.PIANO 1

ORGAN 2

ORGAN 2

MELODY

DRUMS

FRETLESS

E.PIANO 1

ORGAN 2

ORGAN 2

19

MELODY

DRUMS

FRETLESS

E.PIANO 1

ORGAN 2

ORGAN 2

22

MELODY

DRUMS

FRETLESS

E.PIANO 1

ORGAN 2

ORGAN 2

25

MELODY

DRUMS

FRETLESS

E.PIANO 1

ORGAN 2

ORGAN 2

MELODY <sup>28</sup>

DRUMS

FRETLESS

E.PIANO 1

ORGAN 2

ORGAN 2

MELODY <sup>31</sup>

DRUMS

FRETLESS

E.PIANO 1

ORGAN 2

ORGAN 2

MELODY <sup>33</sup>

DRUMS

FRETLESS

E.PIANO 1

ORGAN 2

ORGAN 2

SYN STR 2

MELODY

DRUMS

FRETLESS

E.PIANO 1

ORGAN 2

ORGAN 2

SYN STR 2

POLYSYNTH

MELODY

DRUMS

FRETLESS

E.PIANO 1

ORGAN 2

ORGAN 2

SYN STR 2

POLYSYNTH

STRINGS

A.PIANO 1

MELODY

DRUMS

FRETLESS

E.PIANO 1

ORGAN 2

ORGAN 2

SYN STR 2

STRINGS

A.PIANO 1

A.PIANO 1

MELODY

DRUMS

FRETLESS

E.PIANO 1

ORGAN 2

ORGAN 2

SYN STR 2

STRINGS

A.PIANO 1

DRUMS

ORGAN 3

50

MELODY

DRUMS

FRETLESS

E.PIANO 1

ORGAN 2

ORGAN 2

ORGAN 3

53

MELODY

DRUMS

FRETLESS

E.PIANO 1

ORGAN 2

ORGAN 2

56

MELODY

DRUMS

FRETLESS

E.PIANO 1

ORGAN 2

ORGAN 2

59

MELODY

DRUMS

FRETLESS

E.PIANO 1

ORGAN 2

ORGAN 2

SYN STR 2

61

MELODY

DRUMS

FRETLESS

E.PIANO 1

ORGAN 2

ORGAN 2

SYN STR 2

POLYSYNTH

A double bar line is present at the beginning of measure 67.

69

MELODY

DRUMS

FRETLESS

E.PIANO 1

ORGAN 2

ORGAN 2

SYN STR 2

STRINGS

A.PIANO 1

A.PIANO 1

71

MELODY

DRUMS

FRETLESS

E.PIANO 1

ORGAN 2

ORGAN 2

SYN STR 2

POLYSYNTH

STRINGS

A.PIANO 1

74

MELODY

DRUMS

E.PIANO 1

SYN STR 2

POLYSYNTH

A.PIANO 1

A.PIANO 1

77

MELODY

DRUMS

E.PIANO 1

SYN STR 2

POLYSYNTH

A.PIANO 1

A.PIANO 1

80

MELODY

DRUMS

FRETLESS

E.PIANO 1

SYN STR 2

POLYSYNTH

83

DRUMS

FRETLESS

ORGAN 3

86

DRUMS

ORGAN 3

88

MELODY

DRUMS

E.PIANO 1

ORGAN 2

ORGAN 2

GTFRETN0IS

90

MELODY

DRUMS

E.PIANO 1

ORGAN 2

ORGAN 2

93

MELODY

DRUMS

E.PIANO 1

ORGAN 2

ORGAN 2

96

MELODY

DRUMS

FRETLESS

E.PIANO 1

ORGAN 2

ORGAN 2

SYN STR 2

98

MELODY

DRUMS

FRETLESS

E.PIANO 1

ORGAN 2

ORGAN 2

SYN STR 2

100

MELODY

DRUMS

FRETLESS

E.PIANO 1

ORGAN 2

ORGAN 2

SYN STR 2

POLYSYNTH

103

MELODY

DRUMS

FRETLESS

E.PIANO 1

ORGAN 2

ORGAN 2

SYN STR 2

STRINGS

A.PIANO 1

106

MELODY

DRUMS

FRETLESS

E.PIANO 1

ORGAN 2

ORGAN 2

SYN STR 2

STRINGS

A.PIANO 1

A.PIANO 1

108

MELODY

DRUMS

FRETLESS

E.PIANO 1

ORGAN 2

ORGAN 2

SYN STR 2

STRINGS

A.PIANO 1

111

MELODY

DRUMS

FRETLESS

E.PIANO 1

ORGAN 2

ORGAN 2

SYN STR 2

STRINGS

A.PIANO 1

114

MELODY

DRUMS

FRETLESS

E.PIANO 1

ORGAN 2

ORGAN 2

SYN STR 2

STRINGS

A.PIANO 1

A.PIANO 1

116

MELODY

DRUMS

FRETLESS

E.PIANO 1

ORGAN 2

ORGAN 2

SYN STR 2

STRINGS

A.PIANO 1

119

MELODY

DRUMS

FRETLESS

E.PIANO 1

ORGAN 2

ORGAN 2

SYN STR 2

STRINGS

A.PIANO 1

122

MELODY

DRUMS

FRETLESS

E.PIANO 1

ORGAN 2

ORGAN 2

SYN STR 2

STRINGS

A.PIANO 1

A.PIANO 1

MELODY

DRUMS

FRETLESS

E.PIANO 1

ORGAN 2

ORGAN 2

SYN STR 2

STRINGS

A.PIANO 1

DRUMS

FRETLESS

ORGAN 2

ORGAN 2

ORGAN 2

ORGAN 2

Lisa Stansfield - This Is The Right Time

MELODY

♩ = 120,000000

6

13

18

23

28

33

37

41

44

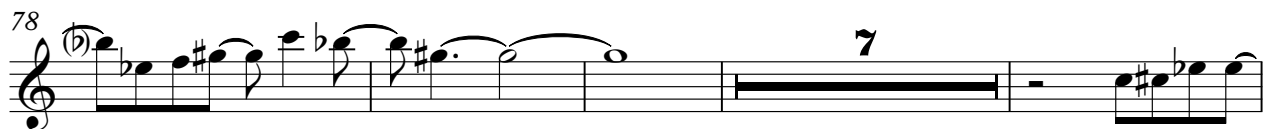

MELODY

102

107

112

117

123

# Lisa Stansfield - This Is The Right Time

## DRUMS

♩ = 120,000000

**3**

7

9

11

13

15

17

19

21

23

V.S.

DRUMS

25

27

29

31

33

35

37

39

41

43

DRUMS

45

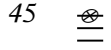

47

49

51

53

55

57

59

61

63

V.S.

DRUMS

65

67

69

71

73

75

77

79

81

83

DRUMS

85

87

89

91

93

95

97

99

101

103

V.S.

105

107

109

111

113

115

117

119

121

123

DRUMS

125

126

FRETLESS

Lisa Stansfield - This Is The Right Time

♩ = 120,000000

5

9

12

15

18

21

24

27

30

33

V.S.

36

40

43

46

53

56

59

62

66

69

72

83

97

100

104

107

110

113

116

119

V.S.

122

125

E.PIANO 1

Lisa Stansfield - This Is The Right Time

♩ = 120,000000

7

14

22

30

38

43

4

51

59

67

74

81

95

103

110

117

123

6

ORGAN 2

Lisa Stansfield - This Is The Right Time

♩ = 120,000000

7

11

14

17

21

25

28

31

34

37

V.S.

41

44

47

55

58

60

63

67

70

73

16

ORGAN 2

Lisa Stansfield - This Is The Right Time

♩ = 120,000000

7

11

14

17

21

25

28

31

34

37

V.S.

41

44

47

54

57

59

61

65

68

71

89

92

95

98

101

105

108

111

114

117

ORGAN 2

120

123

126

128

130

ORGAN 3

Lisa Stansfield - This Is The Right Time

♩ = 120,000000

3

7

38

47

34

50

45

86

45

Lisa Stansfield - This Is The Right Time

SYN STR 2

♩ = 120,000000

31

38

46

12

64

71

79

16

101

108

115

122

6

♩ = 120,000000

35

39

24

8

73

81

20

102

30

STRINGS

Lisa Stansfield - This Is The Right Time

♩ = 120,000000

36

43

18

67

30

103

111

119

124

6

Lisa Stansfield - This Is The Right Time

A.PIANO 1

♩ = 120,000000

6 **32**

42 **19**

65

70

76 **23**

103

108

114

2

A.PIANO 1

119

A.PIANO 1

Lisa Stansfield - This Is The Right Time

♩ = 120,000000

39

44

24

6

76

28

106

6

115

6

123

9

♩ = 120,000000

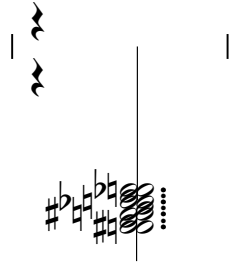
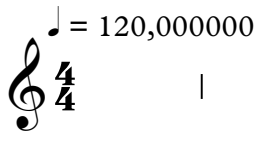

||

