

Liszt - hungrap2

♩ = 120,000000 ♩ = 40,000000 ♩ = 30,000000 ♩ = 40,000000

Right Hand

Left Hand

8 ♩ = 40,000000 ♩ = 20,000000 ♩ = 30,000000 ♩ = 20,000000

Right Hand

Left Hand

14 ♩ = 30,000000 ♩ = 34,999992 ♩ = 30,000000 ♩ = 30,000000

Right Hand

Left Hand

22 ♩ = 50,000000 ♩ = 55,000004 ♩ = 60,000000

Right Hand

Left Hand

25 ♩ = 62,999996

Right Hand

Left Hand

29 ♩ = 64,999992 ♩ = 62,999996

Right Hand

Left Hand

32

Right Hand

Left Hand

35

Right Hand

Left Hand

38 ♩ = 57,999985 ♩ = 53,000023 ♩ = 55,000004

Right Hand

Left Hand

41 ♩ = 48,999992 ♩ = 42,999996 ♩ = 60,000000 ♩ = 55,000004

Right Hand

Left Hand

49 ♩ = 50,000000 ♩ = 55,000004 ♩ = 60,000000 ♩ = 62,999996

Right Hand

Left Hand

53 $\text{♩} = 64,999992$

Right Hand

Left Hand

56 $\text{♩} = 62,999996$ $\text{♩} = 64,000000$ $\text{♩} = 64,999992$

Right Hand

Left Hand

59 $\text{♩} = 67,999992$ $\text{♩} = 69,999985$ $\text{♩} = 72,000031$

Right Hand

Left Hand

62 $\text{♩} = 73,999985$ $\text{♩} = 75,999969$

Right Hand

Left Hand

64 $\text{♩} = 77,999977$

Right Hand

Left Hand

65 $\text{♩} = 80,000000$

Right Hand

Left Hand

4

♩ = 82,000038

Right Hand

Left Hand

Right Hand

Left Hand

Right Hand

Left Hand

Right Hand

Left Hand

♩ = 82,999947

Right Hand

Left Hand

♩ = 75,999969

♩ = 71,000038

♩ = 83,999969

♩ = 86,000033

♩ = 89,000038

Right Hand

Left Hand

78

Right Hand

Left Hand

80

Right Hand

Left Hand

82

Right Hand

Left Hand

83

Right Hand

Left Hand

84

Right Hand

Left Hand

85

Right Hand

Left Hand

6

86 $\text{♩} = 52,000008$

Right Hand

Left Hand

87 $\text{♩} = 116,000084$ $\text{♩} = 43,000000$ $\text{♩} = 40,000000$ $\text{♩} = 30,000000$ $\text{♩} = 40,000000$ $\text{♩} = 30,000000$

Right Hand

Left Hand

94 $\text{♩} = 40,000000$ $\text{♩} = 20,000000$ $\text{♩} = 30,000000$ $\text{♩} = 20,000000$

Right Hand

Left Hand

100 $\text{♩} = 40,000000$ $\text{♩} = 60,000000$ $\text{♩} = 55,000004$

Right Hand

Left Hand

107 $\text{♩} = 57,999985$ $\text{♩} = 55,000004$ $\text{♩} = 56,999977$ $\text{♩} = 60,000000$

Right Hand

Left Hand

111 $\text{♩} = 62,999996$ $\text{♩} = 60,000000$

Right Hand

Left Hand

115 $\text{♩} = 69,999985$

Right Hand

Left Hand

119 $\text{♩} = 64,999992$ $\text{♩} = 45,000011$

Right Hand

Left Hand

121 $\text{♩} = 55,000004$ $\text{♩} = 60,000000$

Left Hand

123 $\text{♩} = 30,000000$ $\text{♩} = 27,000002$ $\text{♩} = 25,000000$

Right Hand

Left Hand

126 $\text{♩} = 60,000000$

Right Hand

Left Hand

129

Right Hand

Left Hand

133

Right Hand

Left Hand

137

Right Hand

Left Hand

141

Right Hand

Left Hand

145

Right Hand

Left Hand

149

Right Hand

Left Hand

156

Right Hand

Left Hand

164

Right Hand

Left Hand

172

Right Hand

176 $\text{♩} = 137,999878$ $\text{♩} = 135,000137$ ⁹

Right Hand

Left Hand

180 $\text{♩} = 136,000153$

Right Hand

Left Hand

183 $\text{♩} = 137,000061$ $\text{♩} = 137,999878$

Right Hand

Left Hand

186

Right Hand

Left Hand

189 $\text{♩} = 140,000137$

Right Hand

Left Hand

192 $\text{♩} = 137,999878$

Right Hand

Left Hand

195 $\text{♩} = 140,000137$

Right Hand

Left Hand

199 $\text{♩} = 140,999969$

Right Hand

Left Hand

203 $\text{♩} = 142,000076$

Right Hand

Left Hand

207

Right Hand

Left Hand

211 $\text{♩} = 143,000137$

Right Hand

Left Hand

215 $\text{♩} = 143,999878$ $\text{♩} = 145,000031$

Right Hand

Left Hand

♩ = 145,999969

♩ = 147,000092

219
Right Hand

Left Hand

♩ = 148,000153 ♩ = 148,999832

223
Right Hand

Left Hand

♩ = 150,000000 ♩ = 145,000031 ♩ = 140,000137 ♩ = 135,000137 ♩ = 130,000137

227
Right Hand

Left Hand

♩ = 125,000000 ♩ = 60,000000 ♩ = 69,999980 ♩ = 80,000000 ♩ = 89,999954 ♩ = 100,000000

232
Right Hand

Left Hand

♩ = 109,999908 ♩ = 120,000000 ♩ = 130,000137 ♩ = 140,000137 ♩ = 150,000000 ♩ = 160,000000 ♩ = 170,000009

238
Right Hand

Left Hand

♩ = 35,000000 ♩ = 100,000000 ♩ = 109,999908

245
Right Hand

Left Hand

Right Hand

Left Hand

Right Hand

Left Hand

Right Hand

Left Hand

Right Hand

Left Hand

Right Hand

Left Hand

Right Hand

Left Hand

273
Right Hand
Left Hand

276
Right Hand
Left Hand

279
Right Hand
Left Hand

282
Right Hand
Left Hand

285
Right Hand
Left Hand

287
Right Hand
Left Hand

289
Right Hand
Left Hand

291
Right Hand
Left Hand

293
Right Hand
Left Hand

296
Right Hand
Left Hand

299
Right Hand
Left Hand

302
Right Hand
Left Hand

= 165,00016
= 160,00000

307
Right Hand
Left Hand

311
Right Hand
Left Hand

315
Right Hand
Left Hand

319
Right Hand
Left Hand

324
Right Hand
Left Hand

329
Right Hand
Left Hand

334
Right Hand
Left Hand

340
Right Hand
Left Hand

347
Right Hand
Left Hand

351
Right Hand
Left Hand

354
Right Hand
Left Hand

356
Right Hand
Left Hand

358
Right Hand
Left Hand

360
Right Hand
Left Hand

363
Right Hand
Left Hand

366
Right Hand
Left Hand

369
Right Hand
Left Hand

372
Right Hand
Left Hand

18

375

Right Hand

Left Hand

$\text{♩} = 165,000168$ $\text{♩} = 150,000000$ $\text{♩} = 165,000168$
 $\text{♩} = 160,000000$ $\text{♩} = 170,000092$

381

Right Hand

Left Hand

385

Right Hand

Left Hand

389

Right Hand

Left Hand

393

Right Hand

Left Hand

397

Right Hand

Left Hand

401
Right Hand
Left Hand

405
Right Hand
Left Hand

409
Right Hand
Left Hand

413
Right Hand
Left Hand

417
Right Hand
Left Hand

422
Right Hand
Left Hand

♩ = 176,000046 ♩ = 172,999908 ♩ = 176,000046 ♩ = 172,999908 ♩ = 171,000092

20

Right Hand

Left Hand

Right Hand

Left Hand

Right Hand

Left Hand

Right Hand

Left Hand

Right Hand

Left Hand

Right Hand

Left Hand

453
Right Hand
Left Hand

456
Right Hand
Left Hand

459
Right Hand
Left Hand

461
Right Hand
Left Hand

463
Right Hand
Left Hand

465
Right Hand
Left Hand

$\text{♩} = 120,000000$ $\text{♩} = 60,000000$ $\text{♩} = 64,999992$ $\text{♩} = 69,999985$

484 23

Right Hand

Left Hand

488 $\text{♩} = 75,000000$

Right Hand

Left Hand

492 $\text{♩} = 64,999992$ $\text{♩} = 60,000000$ $\text{♩} = 55,000004$

Right Hand

Left Hand

497 $\text{♩} = 45,0000092$

Right Hand

Left Hand

501

Right Hand

Left Hand

504 $\text{♩} = 171,000000$

Right Hand

Left Hand

507 ♪ = 172,000107 ♪ = 172,999908 ♪ = 173,999786

Right Hand

Left Hand

510 ♪ = 175,000076 ♪ = 176,000046 ♪ = 177,000031

Right Hand

Left Hand

513 ♪ = 170,000092 ♪ = 154,999908 ♪ = 160,000000

Right Hand

Left Hand

516 ♪ = 165,000168 ♪ = 170,000092 ♪ = 175,000076

Right Hand

Left Hand

519 ♪ = 180,000183 ♪ = 185,000183 ♪ = 60,000000 ♪ = 180,000183 ♪ = 45,000000

Right Hand

Left Hand

524 ♪ = 180,000183 ♪ = 50,000000 ♪ = 60,000000 ♪ = 135,000137 ♪ = 120,000000

Right Hand

Left Hand

Liszt - hungrap2

Right Hand

♩ = 120,000000 ♩ = 40,000000 ♩ = 30,000000 ♩ = 30,000000 ♩ = 20,000000

10 ♩ = 30,000000 ♩ = 20,000000 ♩ = 30,000000 ♩ = 34,999992

19 ♩ = 30,000000 ♩ = 50,000000 ♩ = 60,000000 ♩ = 62,999996

27 ♩ = 64,999992 ♩ = 62,999996

32

37 ♩ = 57,999985

39 ♩ = 53,000023 ♩ = 55,000004 ♩ = 48,999996 ♩ = 55,000004 ♩ = 60,000000

46 ♩ = 55,000004 ♩ = 50,000000 ♩ = 55,000004 ♩ = 60,000000

52 ♩ = 62,999996 ♩ = 64,999992

56 ♩ = 62,999996 ♩ = 64,000000 ♩ = 64,999992 ♩ = 67,999992

V.S.

2 ♯ = 69,999985 ♯ = 72,000038 Right Hand = 73,999985 ♯ = 75,999969

60

♯ = 77,999977

64

♯ = 80,000000

65

♯ = 82,000038

67

♯ = 82,999947

69

♯ = 86,000053

71

♯ = 89,000038

72

♯ = 75,999969 ♯ = 71,000038 ♯ = 83,999969 ♯ = 89,000038

74

♯ = 83,999969

78

♯ = 83,999969

81

♯ = 83,999969

Right Hand

83 $\text{♩} = 86,000053$

84 $\text{♩} = 80,000000$

85 $\text{♩} = 75,999969$

86 $\text{♩} = 52,000008$

87 $\text{♩} = 116,000000$ $\text{♩} = 116,000000$ $\text{♩} = 30,000000$ $\text{♩} = 30,000000$ $\text{♩} = 30,000000$ $\text{♩} = 30,000000$ $\text{♩} = 20,000000$

96 $\text{♩} = 30,000000$ $\text{♩} = 20,000000$ $\text{♩} = 40,000000$ $\text{♩} = 60,000000$

104 $\text{♩} = 60,000000$ $\text{♩} = 55,000004$ $\text{♩} = 57,999985$ $\text{♩} = 55,000004$ $\text{♩} = 60,000000$ $\text{♩} = 60,000000$

113 $\text{♩} = 69,999985$ $\text{♩} = 64,999992$ $\text{♩} = 45,000011$ $\text{♩} = 55,000000$

117

Right Hand

123 ♯ = 30,000000 ♯ = 27,000002 ♯ = 25,000000 ♯ = 60,000000

6 3 3 3

127

132

137

142

147 ♯ = 57,999985 ♯ = 55,000000 ♯ = 45,000000 ♯ = 50,000000

157 ♯ = 55,000004 ♯ = 35,000008 ♯ = 20,000000 ♯ = 34,000000 ♯ = 34,999992 ♯ = 60,000000

171 ♯ = 135,000137 ♯ = 136,000153 ♯ = 137,000061

176 ♯ = 137,999878 ♯ = 135,000137

180 ♯ = 136,000153 ♯ = 137,000061

Right Hand

184 $\text{♩} = 137,999878$

188 $\text{♩} = 140,000137$

192 $\text{♩} = 137,999878$ $\text{♩} = 140,000137$

197 $\text{♩} = 140,999969$

202 $\text{♩} = 142,000076$

206

210 $\text{♩} = 143,000137$

215 $\text{♩} = 143,999878$ $\text{♩} = 145,000031$
 $\text{♩} = 145,999969$ $\text{♩} = 147,000092$

219 $\text{♩} = 148,000153$ $\text{♩} = 148,999832$

223

V.S.

6 ♩ = 150,000000 ♩ = 145,000031 Right Hand ♩ = 140,000137 ♩ = 135,000137 ♩ = 130,000137 ♩ = 125,000000

227

233

242

251

259

263

267

271

274

277

Right Hand

280

283

286

289

292

295

298 = 165,000168 = 160,000000

303

309

315

V.S.

Right Hand

321

327

333

♩ = 154, 999998, 999950, 000060, 000170, 000092

340

348

353

356

359

362

365

Right Hand

368

371

374 $\text{♩} = 165,000168$ $\text{♩} = 150,000000$ $\text{♩} = 160,000000$ $\text{♩} = 165,000168$

380 $\text{♩} = 170,000092$

385

390

395

400

405

410

V.S.

10 ♩ = 165,999893 ♪ = 176,000046 ♩ = 172,999908 ♩ = 176,000046

Right Hand

415

420

426

432

441

446

449

452

455

458

Right Hand

V.S.

501

505

♪ = 171,000092 ♪ = 172,000107 ♪ = 172,999908

509

♪ = 173,999786 ♪ = 175,000076 ♪ = 176,000046

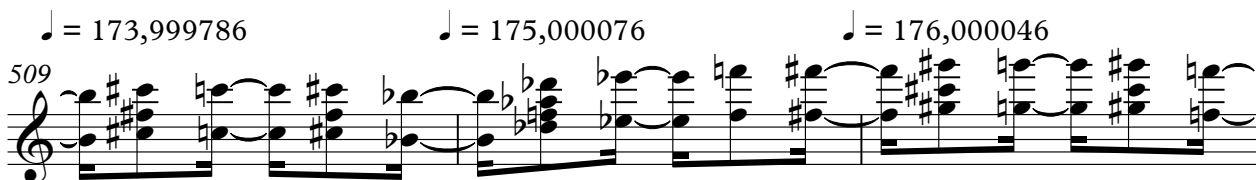

512

♪ = 177,000031 ♪ = 170,000092 ♪ = 154,999908 ♪ = 160,000000

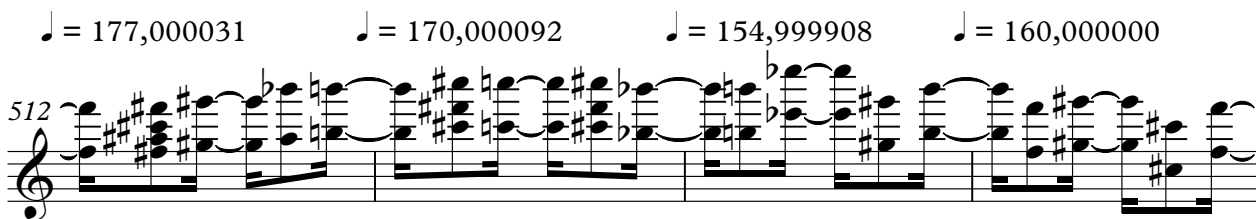

516

♪ = 165,000168 ♪ = 170,000092 ♪ = 175,000076 ♪ = 180,000183

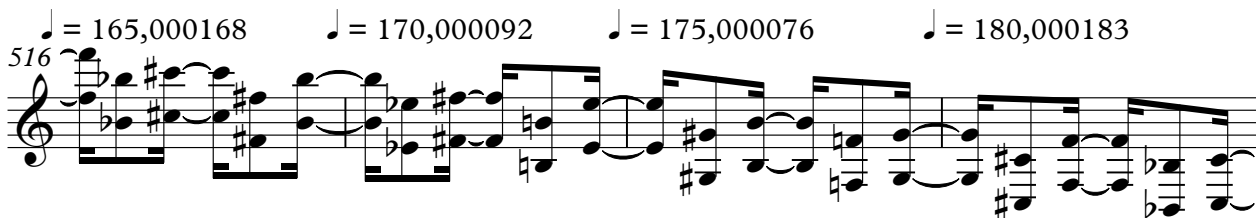

520

♪ = 185,000183 ♪ = 60,000000 ♪ = 180,000183 ♪ = 45,000011 ♪ = 180,000183

♪ = 50,000000 ♪ = 180,000183 ♪ = 60,000000 ♪ = 135,000137 ♪ = 120,000000

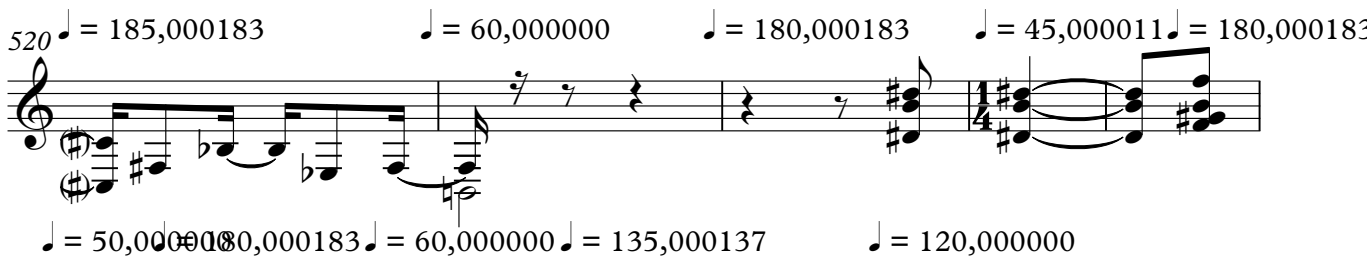

525

Left Hand

72 ♯ = 82,999947 ♯ = 86,000053 ♯ = 75,999969 ♯ = 83,999969 ♯ = 89,000038

78 ♯ = 83,999969

82 ♯ = 86,000053 ♯ = 80,000000 ♯ = 75,999969

86 ♯ = 52,000008 ♯ = 116,000084 ♯ = 30,000000 ♯ = 30,000000 ♯ = 30,000000

95 ♯ = 20,000000 ♯ = 30,000000 ♯ = 20,000000 ♯ = 40,000000 ♯ = 60,000000 ♯ = 55,000004

106 ♯ = 57,999985 ♯ = 55,000004 ♯ = 56,999977 ♯ = 60,000000

111 ♯ = 62,999996 ♯ = 60,000000

115 ♯ = 69,999985 ♯ = 64,999992

120 ♯ = 45,000011 ♯ = 55,000004

122 ♯ = 60,000000 ♯ = 30,000000 ♯ = 27,000002 ♯ = 25,000000

Left Hand

126 ♩ = 60,000000

133

140

148 ♩ = 57,999985 ♩ = 55,000004 ♩ = 50,000000 ♩ = 45,000011 ♩ = 33,999996 ♩ = 50,000000

156 ♩ = 38,000098 ♩ = 55,000004 ♩ = 38,000008 ♩ = 55,000006 ♩ = 30,000099 ♩ = 30,000099 ♩ = 30,000099

167 ♩ = 20,000000 ♩ = 60,000000 ♩ = 137,0000137 ♩ = 136,000153 ♩ = 137,000061 ♩ = 137,999850 ♩ = 137,000137

180 ♩ = 136,000153 ♩ = 137,000061

185 ♩ = 137,999878

190 ♩ = 140,000137 ♩ = 137,999878

196 ♩ = 140,000137 ♩ = 140,999969

V.S.

Left Hand

203 ♯ = 142,000076

210 ♯ = 143,000137 ♯ = 143,999878

216 ♯ = 145,000031 ♯ = 145,999969 ♯ = 147,000092

222 ♯ = 148,000153 ♯ = 148,999832 ♯ = 150,000000

228 ♯ = 145,000031 ♯ = 140,000137 ♯ = 135,000137 ♯ = 125,000000 ♯ = 69,999985 ♯ = 80,000000

236 ♯ = 89,999954 ♯ = 100,000000 ♯ = 109,999900 ♯ = 130,000137 ♯ = 150,000000

244 ♯ = 170,000092 ♯ = 155,000137 ♯ = 100,000000 ♯ = 109,999908 ♯ = 120,000000

252 ♯ = 130,000137 ♯ = 140,000153 ♯ = 160,000700 ♯ = 0000092

259

263

266

270

276

283

288

293

299

$\text{♩} = 165,000168$ $\text{♩} = 160,000000$

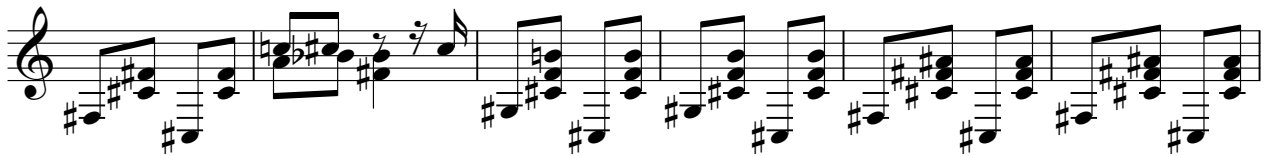

305

311

317

V.S.

323

329

335 $\text{♩} = 154,999918999930,00000000$

344 $\text{♩} = 170,000092$

349

355

361

367

373 $\text{♩} = 165,000168,000168,000000 = 160,000000168 \text{♩} = 170,000092$

381

387

393

399

405

411

417

424

431

439

445

V.S.

452

459

465

471

476 $\bullet = 165,000168 = 160,000000$ $\bullet = 154,999908$

483 $\bullet = 150,000000 = 60,000000$ $\bullet = 64,999992$ $\bullet = 69,999985$ $\bullet = 75,000000$

490 $\bullet = 64,999992$ $\bullet = 60,000000 = 55,000000$

497 $\bullet = 45,000011 = 170,000092$

504 $\bullet = 171,000092$ $\bullet = 172,000107$ $\bullet = 172,999908$ $\bullet = 173,999786$

510 $\bullet = 175,000076$ $\bullet = 176,000046$ $\bullet = 177,000031$ $\bullet = 170,000092$ $\bullet = 154,999908$ $\bullet = 160,000000$

Left Hand

516 ♯ = 165,000168 ♯ = 170,000092 ♯ = 175,000076 ♯ = 180,000183 ♯ = 185,000183 ♯ = 60,000180 ♯ = 180,000183

523 ♯ = 45,000180 ♯ = 50,000183 ♯ = 55,000183 ♯ = 60,000183 ♯ = 65,000137 ♯ = 120,000000