

Litfiba - Il Mio Corpo Che Cambia

♩ = 105,000107

At the bottom of the page, there is a separate line of musical notation showing a rhythmic pattern of eighth and sixteenth notes.

4

Whist.

Perc.

J. Gtr.

E. Gtr.

E. Bass

Perc. Organ

6

Whist.

Perc.

J. Gtr.

E. Gtr.

E. Bass

Perc. Organ

8 3

Whist.

Perc.

J. Gtr.

E. Gtr.

E. Gtr.

E. Bass

Perc. Organ

10

Whist.

Perc.

J. Gtr.

E. Gtr.

E. Gtr.

E. Bass

Perc. Organ

12

Tba.

Perc.

J. Gtr.

E. Bass

14

Tba.

Perc.

J. Gtr.

E. Bass

16

Tba.

Perc.

J. Gtr.

E. Bass

18

Tba.

Perc.

J. Gtr.

E. Bass

20 5

Whist. Perc. J. Gtr. E. Gtr. E. Bass Perc. Organ

22

Whist. Perc. J. Gtr. E. Gtr. E. Bass Perc. Organ

24

26

28

30

32

Tba.

Perc.

J. Gtr.

E. Gtr.

E. Bass

A.

Perc. Organ

34

Tba.

Perc.

J. Gtr.

E. Bass

A.

Perc. Organ

Solo

36 9

Tba.

Perc.

J. Gtr.

E. Gtr.

E. Bass

A.

Perc. Organ

38

Tba.

Perc.

J. Gtr.

E. Bass

A.

Perc. Organ

Solo

40

Tba.

Perc.

J. Gtr.

E. Bass

A.

Perc. Organ

Solo

43

Tbn.

Tba.

Perc.

J. Gtr.

E. Bass

A.

Perc. Organ

Solo

45

Tbn.

Perc.

J. Gtr.

E. Bass

Perc. Organ

47

Tbn.

Tba.

Perc.

J. Gtr.

E. Bass

Perc. Organ

49

Tbn.

Tba.

Perc.

J. Gtr.

A.

Rev. Cym.

Solo

51

Tba.

Perc.

J. Gtr.

E. Bass

A.

Perc. Organ

Rev. Cym.

Solo

53

Tba.

Perc.

J. Gtr.

E. Bass

Perc. Organ

55

Tba.

Perc.

J. Gtr.

E. Gtr.

E. Gtr.

E. Bass

A.

Perc. Organ

Solo

57

59

61 15

Tba.

Perc.

J. Gtr.

E. Gtr.

E. Bass

A.

Perc. Organ

Solo

63

Tba.

Perc.

J. Gtr.

E. Bass

A.

Perc. Organ

Solo

65

Tba.

Perc.

J. Gtr.

E. Bass

A.

Perc. Organ

Solo

67

Tba.

Perc.

J. Gtr.

E. Bass

A.

Perc. Organ

Solo

69

Tba.

Perc.

J. Gtr.

E. Bass

A.

Perc. Organ

Solo

71

Tbn.

Tba.

Perc.

J. Gtr.

E. Bass

A.

Perc. Organ

Solo

73

Tbn.

Perc.

J. Gtr.

E. Bass

Perc. Organ

75

Whist.

Tbn.

Perc.

J. Gtr.

E. Gtr.

E. Gtr.

E. Bass

Perc. Organ

77

Whist.

Tbn.

Perc.

J. Gtr.

E. Gtr.

E. Gtr.

E. Bass

Perc. Organ

8

79

Whist.

Perc.

J. Gtr.

E. Gtr.

E. Gtr.

E. Bass

Perc. Organ

8

81

Whist.

Perc.

J. Gtr.

E. Gtr.

E. Gtr.

E. Bass

Perc. Organ

83

Whist.

Tbn.

Perc.

J. Gtr.

E. Gtr.

E. Gtr.

E. Bass

A.

Perc. Organ

Solo

85

Whist.

Tbn.

Perc.

J. Gtr.

E. Gtr.

E. Gtr.

E. Bass

A.

Perc. Organ

Solo

87

Whist.

Tbn.

Perc.

J. Gtr.

E. Gtr.

E. Gtr.

E. Bass

A.

Perc. Organ

Solo

Detailed description of the musical score: The score is for page 22, starting at measure 87. It consists of ten staves. The Whist. staff has a melodic line with some rests. The Tbn. staff has a similar melodic line with a long note in measure 89. The Perc. staff has a complex, multi-layered rhythmic pattern with 'x' marks above notes. The J. Gtr. staff has dense, multi-note chords. The E. Gtr. staff has long, sustained notes. The E. Bass staff has a bass line with some rests. The A. staff has a melodic line with a triplet in measure 90. The Perc. Organ staff has sustained chords. The Solo staff has a simple melodic line.

89

Whist.

Tbn.

Perc.

J. Gtr.

E. Gtr.

E. Gtr.

E. Bass

A.

Perc. Organ

Solo

91

Whist.

Tbn.

Perc.

J. Gtr.

E. Gtr.

E. Gtr.

E. Bass

A.

Perc. Organ

Solo

93

Whist.

Tbn.

Perc.

J. Gtr.

E. Gtr.

E. Gtr.

E. Bass

Perc. Organ

95

Whist.

Tbn.

Perc.

J. Gtr.

E. Gtr.

E. Gtr.

E. Bass

Perc. Organ

97

Whist.

Tbn.

Perc.

J. Gtr.

E. Gtr.

E. Gtr.

E. Bass

Perc. Organ

99

Whist.

Tbn.

Tba.

Perc.

J. Gtr.

J. Gtr.

E. Gtr.

E. Gtr.

E. Bass

A.

Perc. Organ

Rev. Cym.

Solo

Litfiba - Il Mio Corpo Che Cambia

Whistling

♩ = 105,000107

3

8

20

24

52

79

84

89

94

98

Trombone

Litfiba - Il Mio Corpo Che Cambia

♩ = 105,000107

43

47

22

73

78

5

88

94

98

Litfiba - Il Mio Corpo Che Cambia

Tuba

♩ = 105,000107

11

14

17

20

4

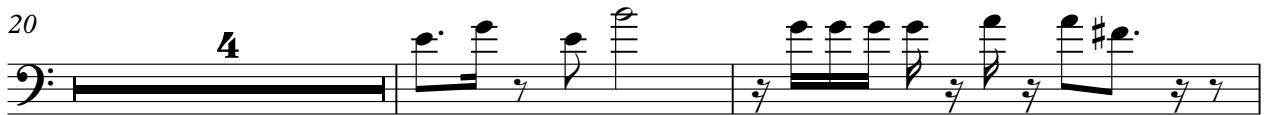

26

29

32

36

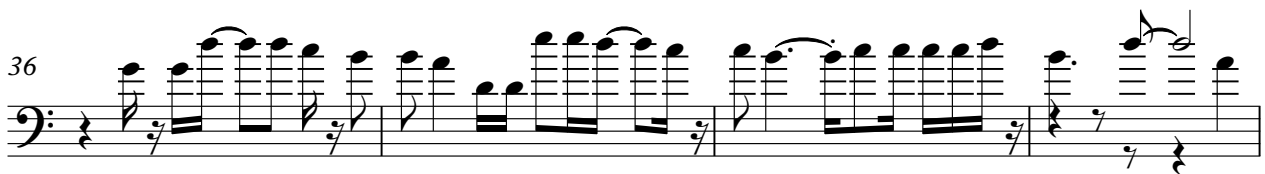

40

4

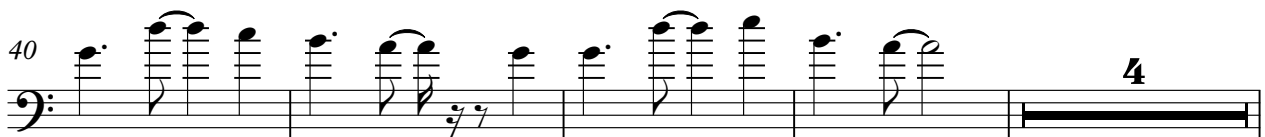

2

Tuba

48

51

54

61

65

69

Litfiba - Il Mio Corpo Che Cambia

Percussion

♩ = 105,000107

4

6

8

10

12

15

18

20

22

V.S.

24

27

30

33

36

39

42

45

48

51

54

56

58

60

63

66

69

72

75

77

Percussion

99

♩ = 105,000107

2

6

8

11

13

15

17

19

21

23

V.S.

25

27

29

31

33

35

37

39

41

43

V.S.

65

67

69

71

73

75

77

79

81

83

85

87

89

91

93

95

97

99

♩ = 105,000107

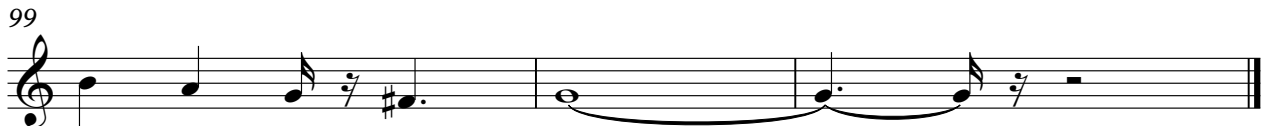

Litfiba - Il Mio Corpo Che Cambia

Electric Guitar

♩ = 105,000107

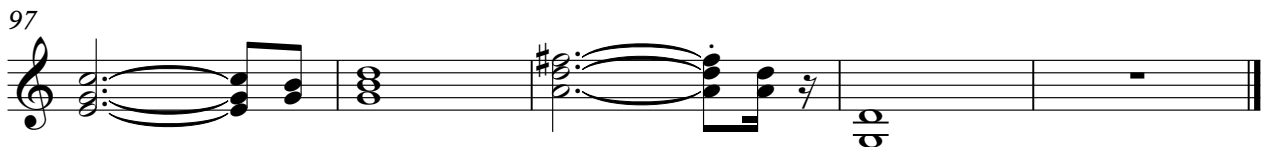
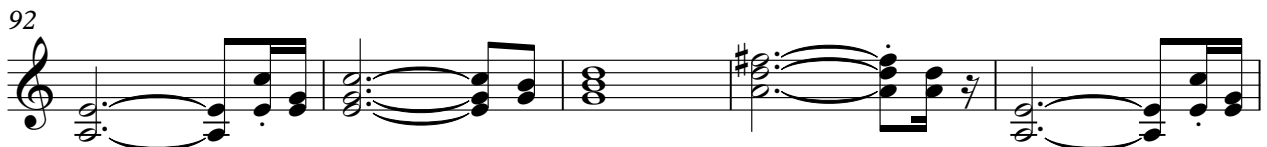
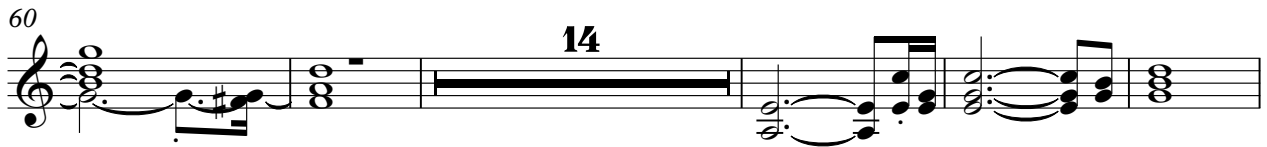
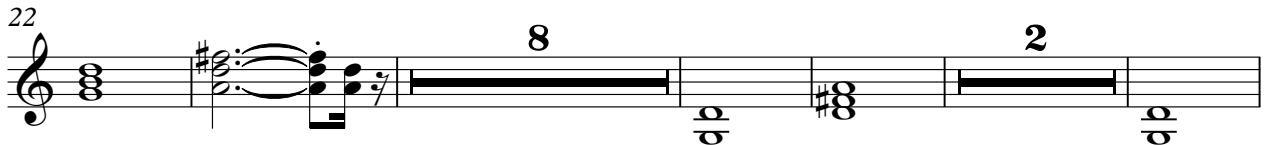
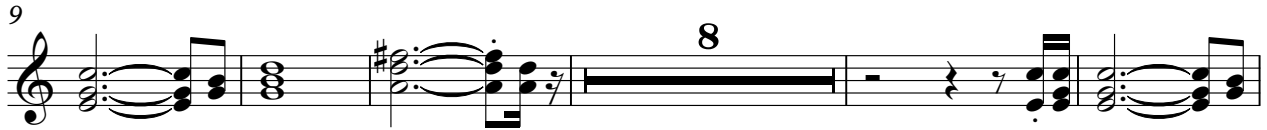

Litfiba - Il Mio Corpo Che Cambia

Electric Bass

♩ = 105,000107

3

7

11

15

19

23

27

31

35

39

V.S.

43

47

54

58

62

66

70

74

78

82

86

90

94

98

Litfiba - Il Mio Corpo Che Cambia

Alto

♩ = 105,000107

23

2

28

4

8

38

43

5

51

3

4

61

66

71

12

3

87

91

8

Percussive Organ

Litfiba - Il Mio Corpo Che Cambia

♩ = 105,000107

3

3

3

3

3

3

3

3

12

8

3

3

3

3

4

29

3

3

3

3

3

35

3

3

3

3

3

40

3

3

3

3

44

3

3

3

3

4

Percussive Organ

52

58

65

70

75

84

93

Reverse Cymbals

Litfiba - Il Mio Corpo Che Cambia

♩ = 105,000107

46

50

49

Litfiba - Il Mio Corpo Che Cambia

Solo

♩ = 105,000107

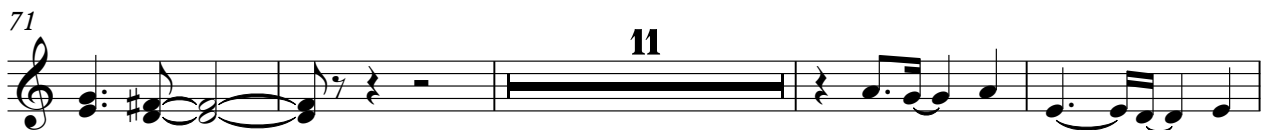
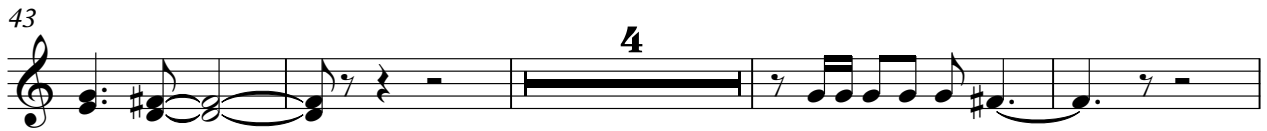

[No instrument (barlines shown)] Litfiba - Il Mio Corpo Che Cambia

$\text{♩} = 105,000107$

