

Little Anthony & The Imperials - Goin` Out Of My Head

♩ = 100,000000

6

10

Sax  
Sax  
Trombone  
Drums  
Guitar  
Bass  
Piano

14

Sax  
Sax  
Trombone  
Drums  
Guitar  
Bass  
Piano

18

Sax

Sax

Trombone

Drums

Guitar

Bass

Piano

22

Sax

Sax

Trombone

Drums

Guitar

Bass

Piano

26

30

34

Sax

Sax

Trombone

Drums

Guitar

Bass

Piano

Strings

38

Sax

Sax

Trombone

Drums

Guitar

Bass

Piano

Strings

42

46

50

Little Anthony & The Imperials - Goin` Out Of My Head

Sax

♩ = 100,000000

2

7

13

18

23

29

34

39

45

50

# Little Anthony & The Imperials - Goin` Out Of My Head

Sax

♩ = 100,000000

3

10

15

22

28

34

39

44

49

Little Anthony & The Imperials - Goin` Out Of My Head

Trombone

♩ = 100,000000  
2

7

13

18

23

29

34

39

45

50

Little Anthony & The Imperials - Goin` Out Of My Head

Drums

♩ = 100,000000

5

9

13

17

21

25

29

33

37

V.S.

2

# Drums

41

45

49

52

Little Anthony & The Imperials - Goin` Out Of My Head

Guitar

♩ = 100,000000

4

7

9

12

15

18

21

24

27

V.S.

30

33

35

39

42

45

48

51

52

Little Anthony & The Imperials - Goin` Out Of My Head

Bass

♩ = 100,000000

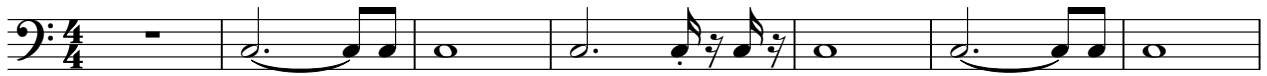

8

15

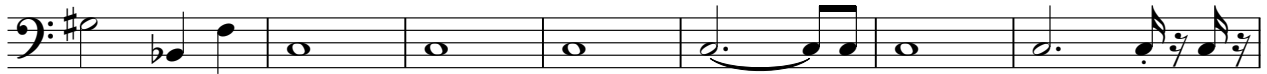

22

29

35

41

48

Piano

# Little Anthony & The Imperials - Goin` Out Of My Head

♩ = 100,000000

7

13

17

21

25

V.S.

30

35

40

44

50

Little Anthony & The Imperials - Goin` Out Of My Head

Strings

♩ = 100,000000

**31**

37

45

**2**
