

Little Anthony & The Imperials - Hurt So Bad

♩ = 101,000069

Drums

Guitar

Bass

Bass

Melody 1

Extra

Strings

♩ = 101,000069

Piano

Melody 2

Melody 3

3

5

7

- Drums:** Features a complex rhythmic pattern with various drum sounds (snare, tom, cymbal) and rests.

9

11

12

16

- Drums:** Features a complex rhythmic pattern with various drum sounds indicated by 'x' marks and stems.
- Strings:** Shows chordal accompaniment for the string section.
- Piano:** Shows chordal accompaniment for the piano.

20

24

26

- Drums:** Features a complex, multi-layered rhythmic pattern with various note values and rests.
- Guitar:** Shows a melodic line with slurs and ties, including some chromatic movement.
- Extra:** A single melodic line with a few notes and rests.
- Strings:** A bass line with a few notes and rests, including a double bar line.

28

30

- Drums:** Features a complex rhythmic pattern with various drum sounds (snare, tom, cymbal) and rests.

32

34

- Bass (Chords):** A section showing chord voicings for the bass instrument, with some notes beamed together and slurs.
- Piano:** A section showing chord voicings for the piano, with some notes beamed together and slurs.

36

38

40

42

- Drums:** Features a complex rhythmic pattern with various drum sounds (snare, tom, cymbal) indicated by 'x' marks and stems.

46

Guitar

Bass

Bass

Melody 1

Strings

Piano

Melody 2

Melody 3

48

Guitar

Bass

Bass

Melody 1

Strings

Piano

Melody 2

Melody 3

50

52

Guitar

Bass

Bass

Melody 1

Strings

Piano

Melody 2

Melody 3

54

56

58

Guitar

Bass

Bass

Melody 1

Strings

Piano

Melody 2

Melody 3

61

Guitar

Bass

Bass

Melody 1

Strings

Piano

Melody 2

Melody 3

Detailed description of the musical score: The score is for page 32, starting at measure 61. It consists of seven staves. The top staff is for Guitar, showing a melodic line with sixteenth notes and slurs. The second staff is for Bass, with a line of eighth notes. The third staff is also labeled Bass, showing a piano accompaniment of chords with a six-measure bracket. The fourth staff is Melody 1, with a sixteenth-note run followed by a long note. The fifth staff is Strings, with a melodic line in the treble clef and a bass line in the bass clef. The sixth staff is Piano, showing a series of chords. The seventh staff is Melody 2, with a sixteenth-note run followed by a long note. The eighth staff is Melody 3, with a sixteenth-note run followed by a long note. The number 61 is written above the first measure of the guitar staff.

63

Guitar

Bass

Bass

Melody 1

Strings

Piano

Melody 2

Melody 3

Little Anthony & The Imperials - Hurt So Bad

Drums

♩ = 101,000069

4

6

8

10

12

14

16

18

20

V.S.

22

24

26

28

30

32

34

36

38

40

Drums

42

44

Little Anthony & The Imperials - Hurt So Bad

Guitar

♩ = 101,000069

5

9

12

15

19

23

27

30

34

V.S.

38

42

46

50

54

58

61

Little Anthony & The Imperials - Hurt So Bad

Bass

♩ = 101,000069

7

12

17

23

28

33

38

43

48

V.S.

2

Bass

53

58

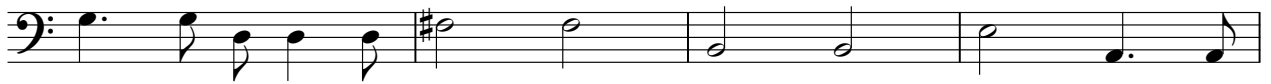

62

Little Anthony & The Imperials - Hurt So Bad

Bass

♩ = 101,000069

Measures 14-19. This section features complex chordal textures with many notes beamed together, typical of the 'Hurt So Bad' bass line.

Measures 31-35. This section continues with complex chordal textures and beamed notes.

Measures 47-51. This section continues with complex chordal textures and beamed notes.

V.S.

2

57

Bass

61

Little Anthony & The Imperials - Hurt So Bad

Melody 1

♩ = 101,000069

5

5

11

16

21

26

31

35

40

V.S.

44

49

54

59

Extra

Little Anthony & The Imperials - Hurt So Bad

♩ = 101,000069

10 15

27

37

Little Anthony & The Imperials - Hurt So Bad

Strings

♩ = 101,000069

5

9

13

18

22

V.S.

27

31

35

39

43

48

52

56

60

Little Anthony & The Imperials - Hurt So Bad

Piano

♩ = 101,000069

10

18

27

34

42

49

57

Little Anthony & The Imperials - Hurt So Bad

Melody 2

♩ = 101,000069

8

13

17

22

28

33

38

42

47

V.S.

2

Melody 2

51

56

60

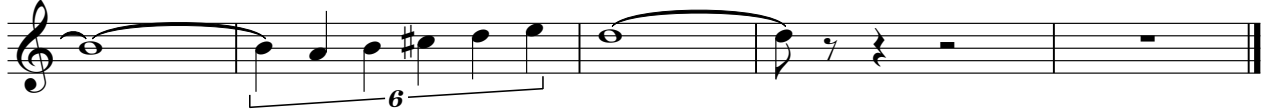

Little Anthony & The Imperials - Hurt So Bad

Melody 3

♩ = 101,000069

9

15

22

28

35

42

47

53

58

V.S.

2

Melody 3

61

6

6

#8

#