

Little Jimmy Dickons - Bird of Paradise

♩ = 185,000183

Percussion

Jazz Guitar

7-string Electric Guitar

E						
B						
G						
A						
D						
B						
E						
A						

4 1 3 1 3 1 3 1 4

5-string Electric Bass

♩ = 185,000183

Honky-tonk Piano

Solo

2.5"
3.1,00
INTRO

3

Perc.

J. Gtr.

E. Gtr.

E. Bass

H-t. Pno.

Solo

||

5

Harm.

Perc.

J. Gtr.

E. Gtr.

E. Bass

H-t. Pno.

Solo

7.7"
7.1,00
A1

7

9

Harm.

Perc.

J. Gtr.

E. Gtr.

E. Bass

H-t. Pno.

Solo

11

Harm. 

Perc. 

J. Gtr. 

E. Gtr.

T	2
A	3 1 3 1 3 1 3
B	

E. Bass 

H-t. Pno. 

Solo 

13

Harm.

Perc.

J. Gtr.

E. Gtr.

E. Bass

H-t. Pno.

Solo

15

Harm.

Perc.

J. Gtr.

E. Bass

H-t. Pno.

Solo

17

Harm.

Perc.

J. Gtr.

E. Bass

H-t. Pno.

Solo

19

Harm.

Perc.

J. Gtr.

E. Gtr.

E. Bass

H-t. Pno.

Solo

21

Harm.

Perc.

J. Gtr.

E. Gtr.

E. Bass

H-t. Pno.

Solo

28.5"
23.1,00
B1

23

Harm.

Perc.

J. Gtr.

E. Bass

H-t. Pno.

Solo

26

Harm.

Perc.

J. Gtr.

E. Bass

H-t. Pno.

Solo

28

Harm.

Perc.

J. Gtr.

E. Bass

H-t. Pno.

Solo

31

Harm.

Perc.

J. Gtr.

E. Bass

H-t. Pno.

Solo

Double bar line

34

Harm.

Perc.

J. Gtr.

E. Bass

H-t. Pno.

Solo

36

Harm.

Perc.

J. Gtr.

E. Gtr.

E. Bass

H-t. Pno.

Solo

49.2"
39.1,00
INTRO 2

38

Perc.

J. Gtr.

E. Gtr.

E. Bass

Solo

40

Harm.

Perc.

J. Gtr.

E. Gtr.

E. Bass

H-t. Pno.

Solo

Detailed description of the musical score: The score is for page 12, starting at measure 40. It features seven staves. The Harm. staff has a treble clef and contains rests in the first two measures, followed by a quarter note G#4 and an eighth rest in the third measure. The Perc. staff has a drum set icon and shows a steady eighth-note pattern with 'x' marks above the notes. The J. Gtr. staff has a treble clef and features a repeating eighth-note pattern with chords, including a Bb7 chord. The E. Gtr. staff is a six-line guitar staff with tablature: measure 40 has frets 1, 4, 1, 6, 6; measure 41 has fret 4. The E. Bass staff has a bass clef and a repeating eighth-note pattern with chords, including a Bb7 chord. The H-t. Pno. staff has a treble clef and contains rests in the first two measures, followed by a quarter note G#4 and an eighth rest in the third measure. The Solo staff has a treble clef and contains a complex eighth-note pattern with various chords and accidentals.

42

Harm.

Perc.

J. Gtr.

E. Gtr.

E. Bass

H-t. Pno.

Solo

44

Harm.

Perc.

J. Gtr.

E. Gtr.

E. Bass

H-t. Pno.

Solo

4 4 4 4 4 4 4 4 4 4

46

Harm.

Perc.

J. Gtr.

E. Bass

H-t. Pno.

Solo

3

48

Harm. 

Perc. 

J. Gtr. 

E. Gtr. 

E. Bass 

H-t. Pno. 

Solo 

50

Harm. Perc. J. Gtr. E. Gtr. E. Bass H-t. Pno. Solo

52

Harm. Perc. J. Gtr. E. Bass H-t. Pno. Solo

54

56

Harm.

Perc.

J. Gtr.

E. Gtr.

E. Bass

H-t. Pno.

Solo

58

Harm.

Perc.

J. Gtr.

E. Bass

H-t. Pno.

Solo

4 4 4 4 4 4 4 4 4

14.5.2"
99.1,00
B2

60

Harm.

Perc.

J. Gtr.

E. Bass

H-t. Pno.

Solo

Double bar line

63

Harm.

Perc.

J. Gtr.

E. Bass

H-t. Pno.

Solo

66

Harm.

Perc.

J. Gtr.

E. Bass

H-t. Pno.

Solo

68

Harm.

Perc.

J. Gtr.

E. Bass

H-t. Pno.

Solo

71

Harm.

Perc.

J. Gtr.

E. Gtr.

E. Bass

H-t. Pno.

Solo

1'35.9"
75.1,00
INTRO 3

74

Perc.

J. Gtr.

E. Gtr.

E. Bass

Solo

76

Harm.

Perc.

J. Gtr.

E. Gtr.

E. Bass

H-t. Pno.

Solo

Detailed description of the musical score: The score is for page 22, starting at measure 76. It features seven staves. The Harm. staff has a treble clef and contains rests in measures 76 and 77, followed by a quarter note G#4 and a quarter note F#4 in measure 77. The Perc. staff has a drum clef and shows a steady eighth-note pattern with 'x' marks above the notes. The J. Gtr. staff has a treble clef and contains chords with slash marks indicating strumming. The E. Gtr. staff shows guitar tablature with fret numbers 1, 4, 1, 6, 6, and 4. The E. Bass staff has a bass clef and contains a melodic line with eighth notes and rests. The H-t. Pno. staff has a treble clef and contains chords with slash marks. The Solo staff has a treble clef and contains a complex melodic line with many sixteenth notes and rests.

78

Harm.

Perc.

J. Gtr.

E. Gtr.

E. Bass

H-t. Pno.

Solo

- Measures 79-81:** The Harmonica part continues with a melodic line. The Percussion part has a steady rhythm. The J. Gtr. part continues with chordal accompaniment. The E. Bass part continues with a simple bass line. The H-t. Pno. part continues with a rhythmic accompaniment. The Solo part continues with guitar tablature.

80

Harm.

Perc.

J. Gtr.

E. Gtr.

E. Bass

H-t. Pno.

Solo

T
A
B

4 4 4 4 4 4 4 4 4 4

82

Harm.

Perc.

J. Gtr.

E. Bass

H-t. Pno.

Solo

84

Harm.

Perc.

J. Gtr.

E. Gtr.

E. Bass

H-t. Pno.

Solo

86

2 3 1 3 1 3 1 3 1 4 4 4

88

Harm.

Perc.

J. Gtr.

E. Bass

H-t. Pno.

Solo

90

Harm.

Perc.

J. Gtr.

E. Gtr.

E. Bass

H-t. Pno.

Solo

3

T
A
B

92

Harm.

Perc.

J. Gtr.

E. Gtr.

E. Bass

H-t. Pno.

Solo

94

Harm.

Perc.

J. Gtr.

E. Bass

H-t. Pno.

Solo

201.9"
55.100
B3

96

Harm.

Perc.

J. Gtr.

E. Bass

H-t. Pno.

Solo

Double bar line symbol

99

Harm.

Perc.

J. Gtr.

E. Bass

H-t. Pno.

Solo

102

Harm.

Perc.

J. Gtr.

E. Bass

H-t. Pno.

Solo

104

Harm.

Perc.

J. Gtr.

E. Bass

H-t. Pno.

Solo

107

Harm.

Perc.

J. Gtr.

E. Bass

H-t. Pno.

Solo

110

Harm.

Perc.

J. Gtr.

E. Bass

H-t. Pno.

Solo

112

Harmonica

Little Jimmy Dickons - Bird of Paradise

♩ = 185,000183

4

9

14

18

22

27

32

35

4

90

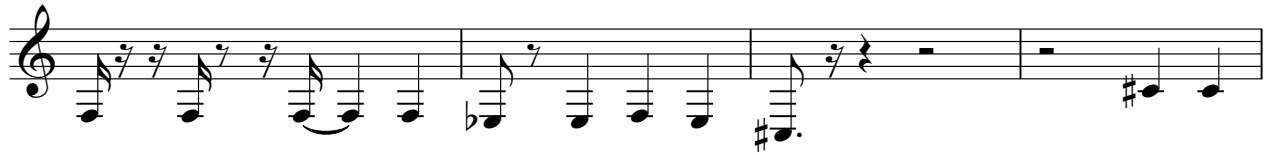

94

99

104

109

115

Little Jimmy Dickons - Bird of Paradise

Percussion

♩ = 185,000183

6

9

12

15

18

21

26

32

38

V.S.

Percussion

43

46

49

52

55

58

64

70

76

80

Percussion

83

86

89

92

96

102

108

112

♩ = 185,000183

5

9

13

17

21

25

29

33

37

41

45

49

53

57

61

65

69

73

77

Little Jimmy Dickons - Bird of Paradise

7-string Electric Guitar

♩ = 185,000183

4

E									
T									
A									
B	4	1	3						
E									
A									

9

T									
A									
B	1	4	1	6	6	4			

2

5

19

T									
A									
B	4	4	4	4	4	4	4	4	4

15

37

T									
A									
B	4	4	4	4	4	4	4	4	4

40

T									
A									
B	4	1	3						

45

T									
A									
B	1	4	1	6	6	4			

2

5

55

T									
A									
B	4	4	4	4	4	4	4	4	4

15

73

T									
A									
B	4	4	4	4	4	4	4	4	4

75

T									
A									
B	4	1	3						

T									
A									
B	1	4	1	3	1	4	1	4	4

6 6 4

2 80

7-string Electric Guitar

2

Tab for exercise 2, measures 80-85. The strings are labeled T, A, B. The fret numbers are: 4 4 4 4 4 4 | 4 4 4 4 | **2** | 2 3 1 3 1 | 3 1 3 | 1 4 4 4

86

5

Tab for exercise 5, measures 86-93. The strings are labeled T, A, B. The fret numbers are: **5** | 4 4 4 4 4 4 | 4 4 4

94

18

Tab for exercise 18, measures 94-101. The strings are labeled T, A, B. The fret numbers are: **18** | 2 1 3 2 2 3 1 3 1 | 4 1 4 2 | 2

115

Empty guitar tab for exercise 115, including string labels T, A, B.

Little Jimmy Dickons - Bird of Paradise

5-string Electric Bass

♩ = 185,000183

5

9

14

19

23

28

33

38

42

V.S.

47

52

57

61

66

71

75

79

84

89

93

97

102

107

111

115

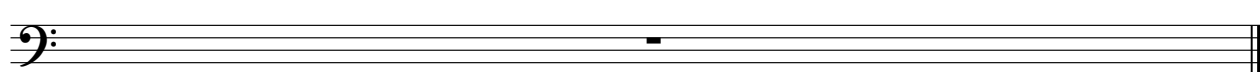

Honky-tonk Piano

Little Jimmy Dickons - Bird of Paradise

♩ = 185,000183

2

6

10

14

17

20

24

28

32

35

3

41

45

49

52

55

59

63

67

71

3

78

82

86

89

92

96

100

104

108

111

115

Little Jimmy Dickons - Bird of Paradise

Solo

♩ = 185,000183

4

7

10

13

16

19

22

25

28

V.S.

V.S.
