

# James Brown - Living In America

♩ = 120,000000

5

Sax Section

Snare

Kick

Hi-hat

Crashes

Bongos

Claps

Tambourine

Fretless Bass

Synth Bass 1

Trumpet Section

7

Snare

Kick

Hi-hat

Bongos

Claps

Tambourine

Fretless Bass

Synth Bass 1

9

11

Sax Section

Snare

Kick

Hi-hat

Bongos

Claps

Tambourine

Fretless Bass

Synth Bass 1

Trumpet Section

13

Sax Section

Snare

Kick

Snare fills

Hi-hat

Crashes

Bongos

Claps

Tambourine

Fretless Bass

Synth Bass 1

Trumpet Section

15

Snare

Kick

Hi-hat

Bongos

Claps

Tambourine

Fretless Bass

Synth Bass 1

17

Snare

Kick

Hi-hat

Crashes

Bongos

Claps

Tambourine

Fretless Bass

Synth Bass 1

19

Snare

Kick

Hi-hat

Bongos

Claps

Tambourine

Fretless Bass

Synth Bass 1

21

Sax Section

Snare

Kick

Snare fills

Hi-hat

Crashes

Bongos

Claps

Tambourine

Fretless Bass

Synth Bass 1

Trumpet Section

23

25

27

Sax Section

Snare

Kick

Hi-hat

Bongos

Claps

Tambourine

Fretless Bass

Synth Bass 1

Trumpet Section

Fantasia

29

31

33

35

Sax Section

Snare

Kick

Hi-hat

Bongos

Claps

Tambourine

Fretless Bass

Synth Bass 1

Trumpet Section

Fantasia

37

Sax Section

Snare

Kick

Snare fills

Hi-hat

Crashes

Bongos

Claps

Tambourine

Fretless Bass

Synth Bass 1

Trumpet Section

Sax Section

Snare

Kick

Hi-hat

Bongos

Claps

Tambourine

Fretless Bass

Synth Bass 1

41

Sax Section

Snare

Kick

Hi-hat

Crashes

Bongos

Claps

Tambourine

Fretless Bass

Synth Bass 1

Trumpet Section

43

Snare

Kick

Hi-hat

Bongos

Claps

Tambourine

Fretless Bass

Synth Bass 1

45

Snare

Kick

Hi-hat

Crashes

Bongos

Claps

Tambourine

Fretless Bass

Synth Bass 1

47

Snare

Kick

Hi-hat

Bongos

Claps

Tambourine

Fretless Bass

Synth Bass 1

49

Snare

Kick

Hi-hat

Crashes

Bongos

Claps

Tambourine

Fretless Bass

Synth Bass 1

51

Snare

Kick

Hi-hat

Bongos

Claps

Tambourine

Fretless Bass

Synth Bass 1

53

57

59

61

The musical score for page 61 consists of the following parts:

63

Sax Section

Snare

Kick

Hi-hat

Bongos

Claps

Tambourine

Fretless Bass

Synth Bass 1

Trumpet Section

Fantasia

65

67

Sax Section

Snare

Kick

Hi-hat

Bongos

Claps

Tambourine

Fretless Bass

Synth Bass 1

Trumpet Section

Fantasia

69

Sax Section

Snare

Kick

Snare fills

Hi-hat

Crashes

Bongos

Claps

Tambourine

Fretless Bass

Synth Bass 1

Trumpet Section

71

Sax Section

Snare

Kick

Hi-hat

Bongos

Claps

Tambourine

Fretless Bass

Synth Bass 1

Trumpet Section

73

75

77

79

Snare

Kick

Hi-hat

Bongos

Claps

Tambourine

Fretless Bass

Synth Bass 1

81

Snare

Kick

Hi-hat

Crashes

Bongos

Claps

Tambourine

Fretless Bass

Synth Bass 1

83

Snare

Kick

Hi-hat

Crashes

Bongos

Claps

Tambourine

Fretless Bass

Synth Bass 1

85

Snare

Kick

Hi-hat

Bongos

Claps

Tambourine

87

Snare

Kick

Hi-hat

Bongos

Claps

Tambourine

Fretless Bass

Synth Bass 1

89

Snare

Kick

Hi-hat

Bongos

Claps

Tambourine

Fretless Bass

Synth Bass 1

91

93

Sax Section

Sax Solo

Snare

Kick

Hi-hat

Crashes

Bongos

Claps

Tambourine

Fretless Bass

Synth Bass 1

Trumpet Section

Fantasia

97

Sax Section

Sax Solo

Snare

Kick

Hi-hat

Crashes

Bongos

Claps

Tambourine

Fretless Bass

Synth Bass 1

Trumpet Section

Fantasia

101

Sax Section

Sax Solo

Snare

Kick

Hi-hat

Bongos

Claps

Tambourine

Fretless Bass

Synth Bass 1

Trumpet Section

Fantasia

103

105

107

109

111

113

Snare

Kick

Hi-hat

Bongos

Claps

Tambourine

Fretless Bass

Synth Bass 1

115

Snare

Kick

Hi-hat

Crashes

Bongos

Claps

Tambourine

Fretless Bass

Synth Bass 1

117

Snare

Kick

Hi-hat

Bongos

Claps

Tambourine

Fretless Bass

Synth Bass 1

119

Snare

Kick

Hi-hat

Crashes

Bongos

Claps

Tambourine

Fretless Bass

Synth Bass 1

121

Snare

Kick

Hi-hat

Bongos

Claps

Tambourine

123

Snare

Kick

Hi-hat

Crashes

Bongos

Claps

Tambourine

125

Snare

Kick

Hi-hat

Bongos

Claps

Tambourine

127

Snare

Kick

Snare fills

Hi-hat

Crashes

Bongos

Claps

Tambourine

Fretless Bass

Synth Bass 1

Fantasia

129

Snare

Kick

Hi-hat

Bongos

Claps

Tambourine

Fretless Bass

Synth Bass 1

Fantasia

131

Snare

Kick

Hi-hat

Crashes

Bongos

Claps

Tambourine

Fretless Bass

Synth Bass 1

133

Snare

Kick

Hi-hat

Bongos

Claps

Tambourine

Fretless Bass

Synth Bass 1

135

Snare

Kick

Hi-hat

Crashes

Bongos

Claps

Tambourine

Fretless Bass

Synth Bass 1

Fantasia

137

Snare

Kick

Hi-hat

Bongos

Claps

Tambourine

Fretless Bass

Synth Bass 1

Fantasia

139

Snare

Kick

Hi-hat

Crashes

Bongos

Claps

Tambourine

Fretless Bass

Synth Bass 1

Fantasia

141

Sax Section

Snare

Kick

Hi-hat

Bongos

Claps

Tambourine

Fretless Bass

Synth Bass 1

Trumpet Section

Fantasia

143

145

Sax Section

Snare

Kick

Hi-hat

Bongos

Claps

Tambourine

Trumpet Section

147

Sax Section

Snare

Kick

Hi-hat

Crashes

Bongos

Claps

Tambourine

Trumpet Section

149

Sax Section

Snare

Kick

Hi-hat

Bongos

Claps

Tambourine

Trumpet Section

151

153

155

157

159

161

163

165

167

Snare

Kick

Hi-hat

Bongos

Claps

Tambourine

Fretless Bass

Synth Bass 1

168

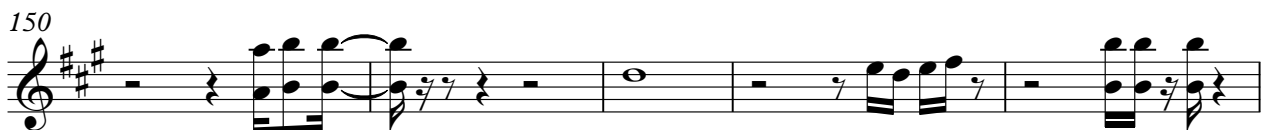
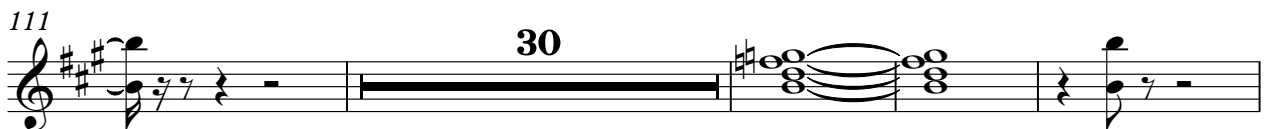
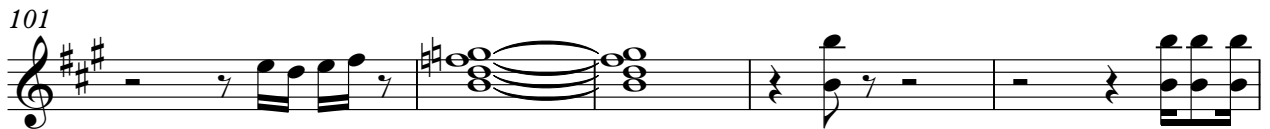
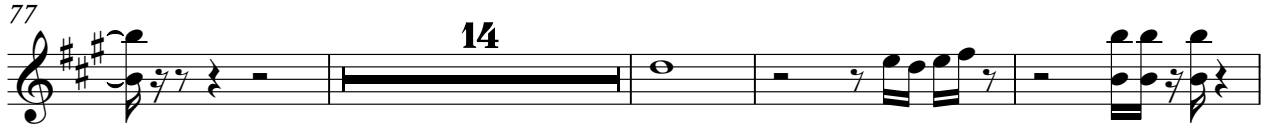

Sax Section

161

166

Sax Solo

James Brown - Living In America

♩ = 120,000000

91

94

97

99

101

68

Snare

James Brown - Living In America

♩ = 120,000000

6

12

18

24

30

36

42

48

54

V.S.

2

# Kick

69

75

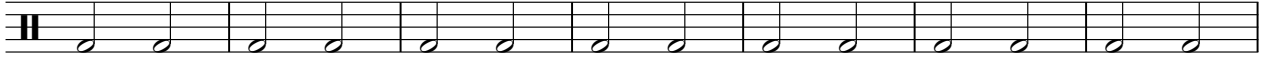

82

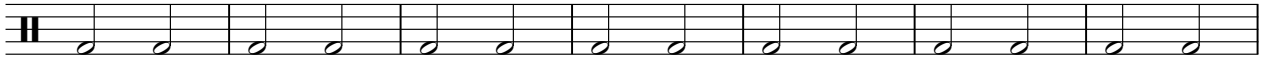

89

96

103

110

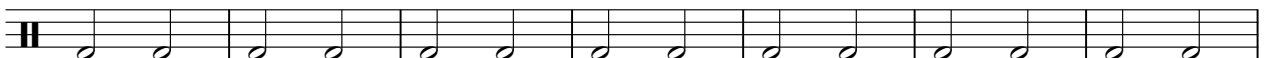

117

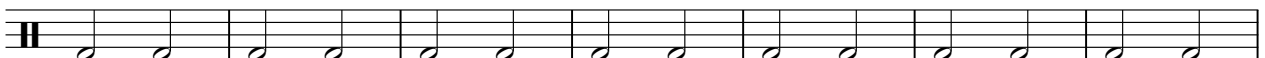

124

131

138

145

152

159

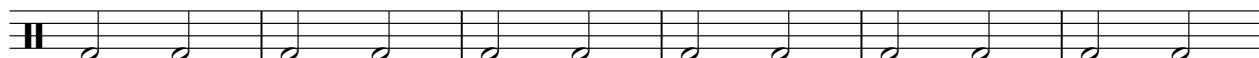

165

Snare fills

James Brown - Living In America

♩ = 120,000000

12 7

22 15 15

54 15 21

92 35

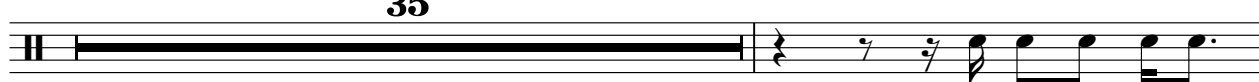

128 23 18

# James Brown - Living In America

## Hi-hat

♩ = 120,000000

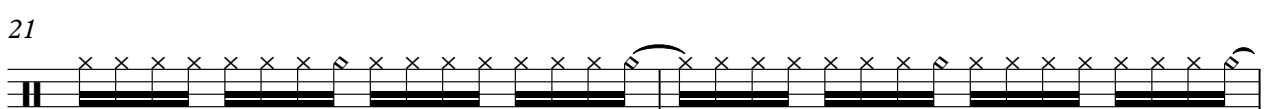
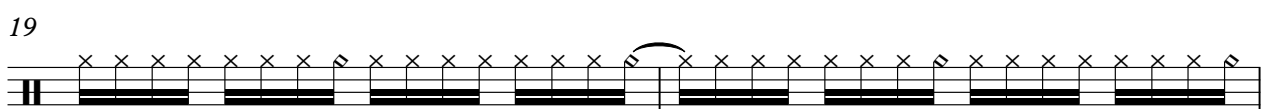
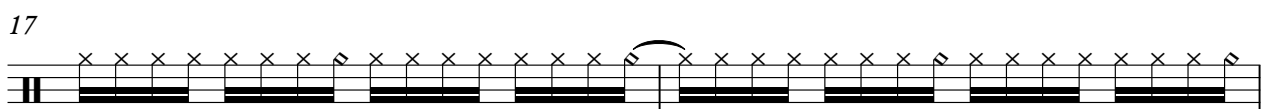
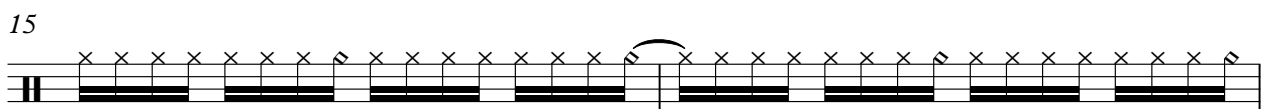
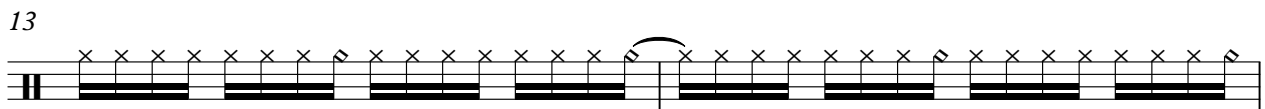
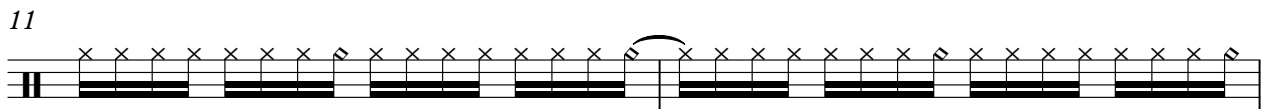
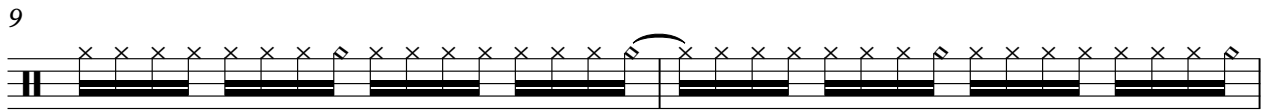
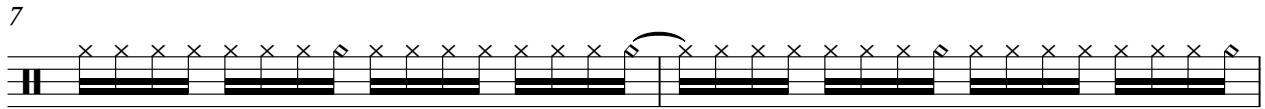
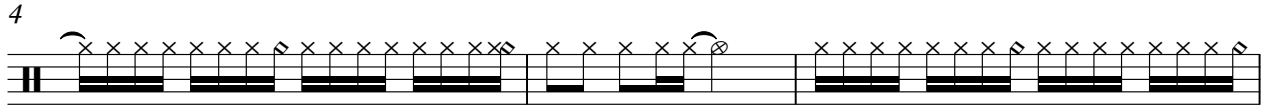
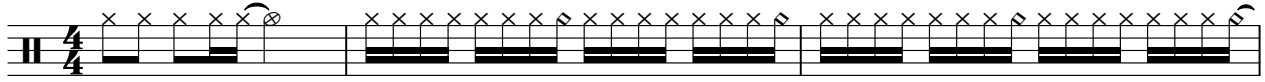

V.S.

2

# Hi-hat

23

25

27

29

31

33

35

37

39

41

Hi-hat

43

45

47

49

51

53

55

57

59

61

V.S.

4

# Hi-hat

63

65

67

69

71

73

75

77

79

81

Hi-hat

83

85

87

89

91

93

95

97

99

101

V.S.

6

Hi-hat

103

105

107

109

111

113

115

117

119

121

Hi-hat

123

125

127

129

131

133

135

137

139

141

V.S.

Hi-hat

143

145

147

149

151

153

155

157

159

161

163

165

167

# James Brown - Living In America

## Crashes

♩ = 120,000000

4 3 3

15

3 3 2

27

3 7 3 3

46

3 3 2

58

3 7 3

75

3 3 7

92

3 3 3 3

105

3 3 3 3

120

3 3 3 3

133

3 3 3 3

2

### Crashes

148

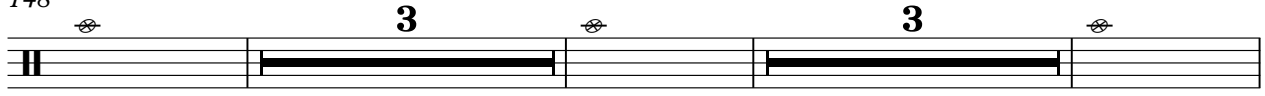

157

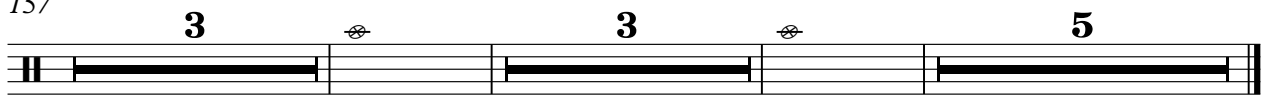

Bongos

James Brown - Living In America

♩ = 120,000000

5

9

12

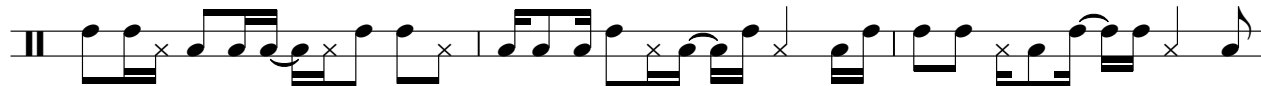

15

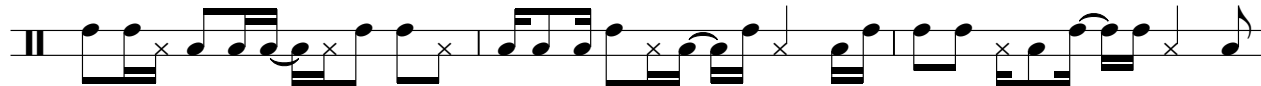

18

21

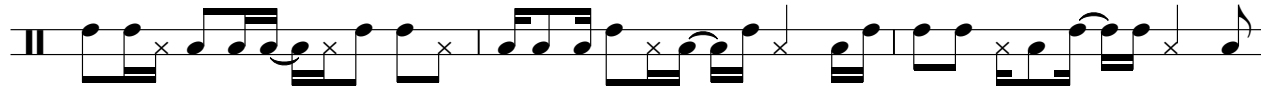

24

27

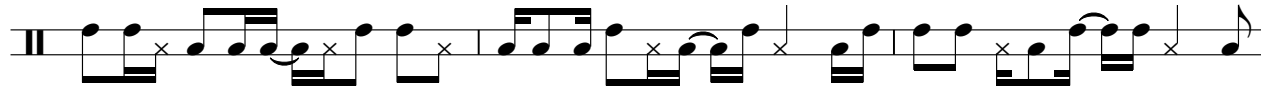

30

V.S.

33

36

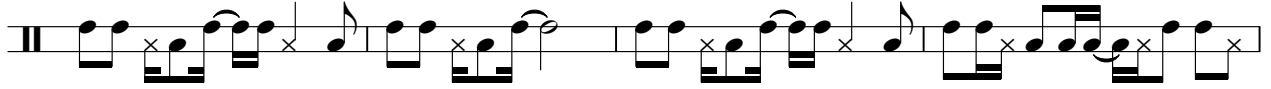

40

43

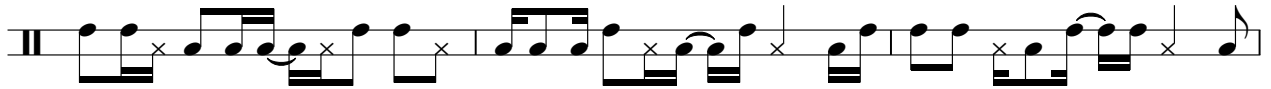

46

49

52

55

58

61

64

67

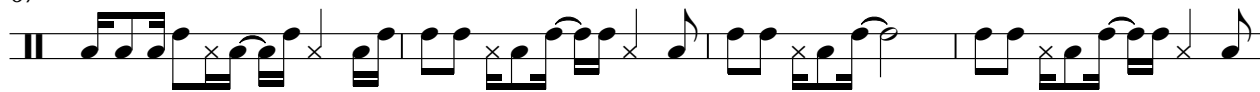

71

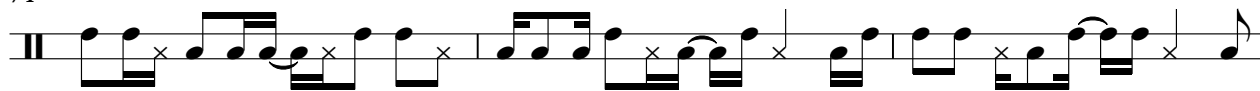

74

77

80

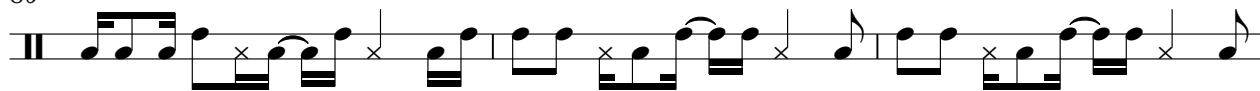

83

86

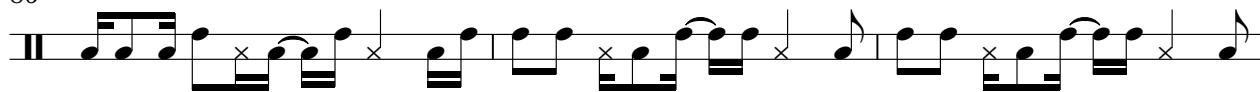

89

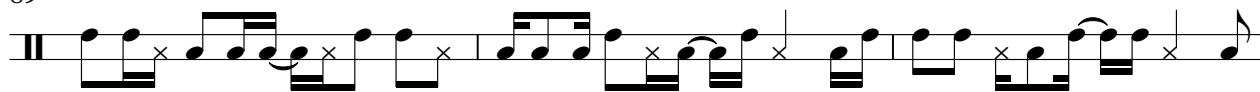

92

V.S.

95

98

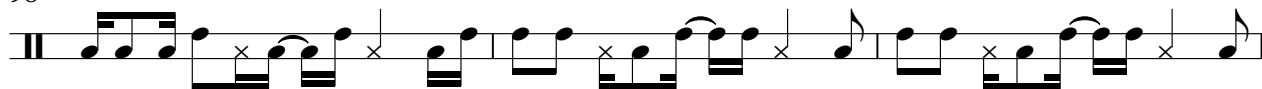

101

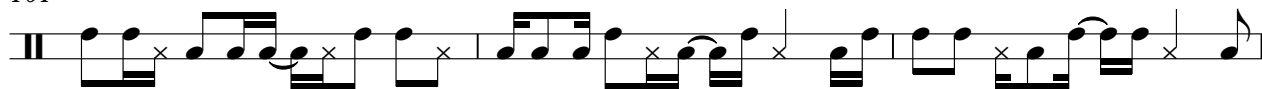

104

107

110

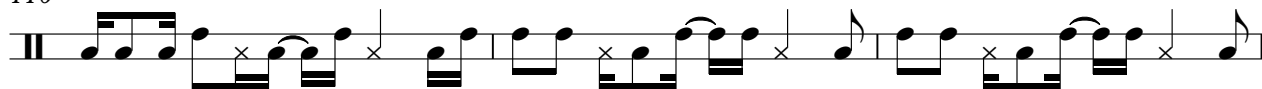

113

116

119

122

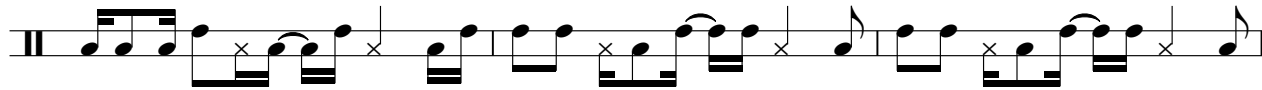

125

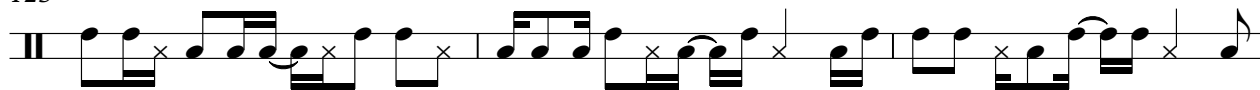

128

131

134

137

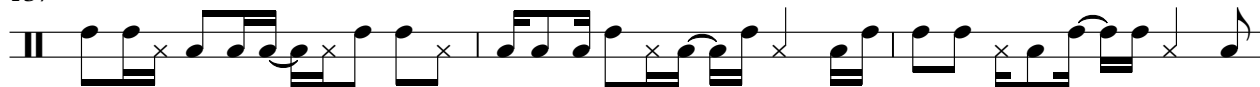

140

143

146

149

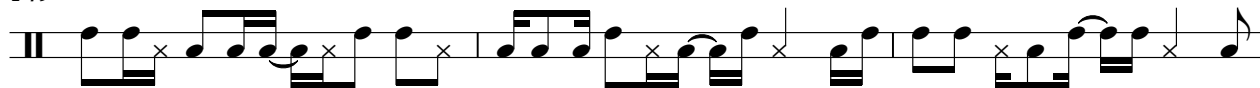

152

V.S.

155

158

161

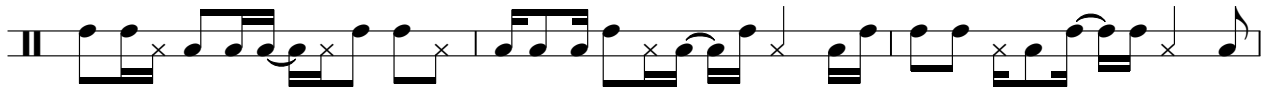

164

167

Claps

James Brown - Living In America

♩ = 120,000000

6

12

18

24

30

36

42

48

54

V.S.

Tambourine

James Brown - Living In America

♩ = 120,000000

7

12

17

22

27

32

38

43

48

53

58

63

68

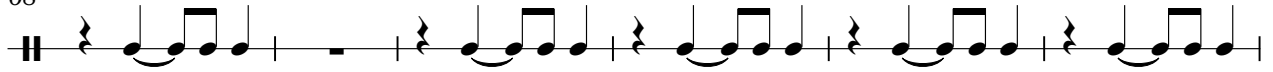

74

79

84

89

94

99

104

109

114

119

124

129

134

139

144

149

154

159

164

167

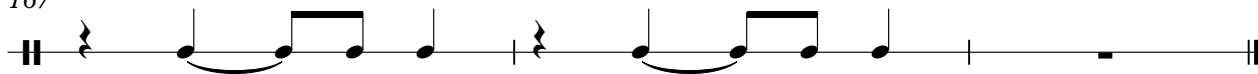

# James Brown - Living In America

Fretless Bass

♩ = 120,000000

V.S.

36

40

43

46

49

52

56

60

64

68

72

75

79

83

90

94

98

102

106

109

V.S.

112

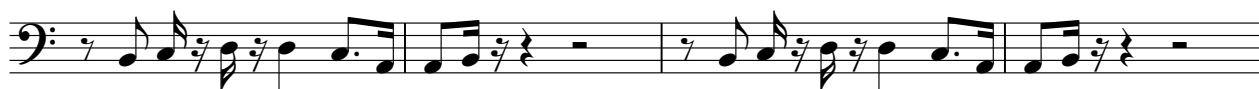

116

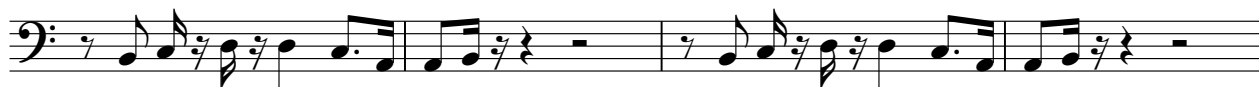

120

131

135

139

143

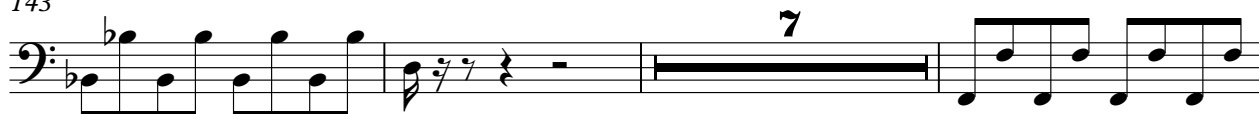

153

157

161

165

168

112

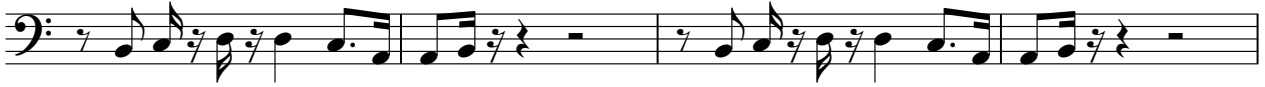

116

120

131

135

139

143

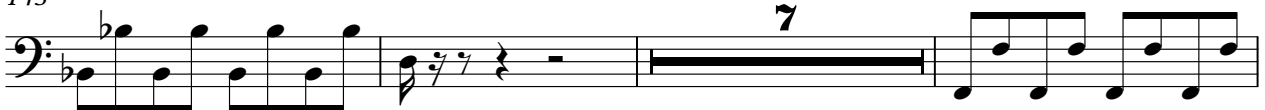

153

157

161

165

168

Trumpet Section

James Brown - Living In America

♩ = 120,000000

3 4

10

14 8

25

30

36 3

42 12

Trumpet Section

57

62

69

74

92

98

105

110

Trumpet Section

144

149

154

160

165

Fantasia

James Brown - Living In America

♩ = 120,000000

25

31

58

66

94

102

136

142

157

164