

Little River Band - Lady

♩ = 120,000000

Midi C8, T7

Midi C6, T5

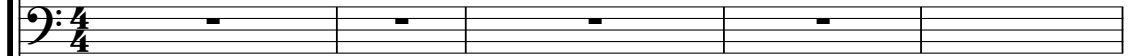

Midi C9, T8

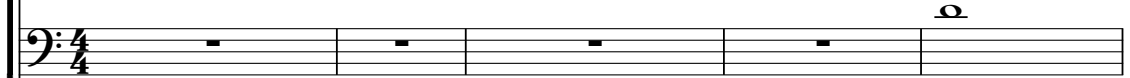

♩ = 120,000000

Midi C3, T2

Midi C4, T3

Midi C5, T4

Midi C8, T7

Midi C9, T8

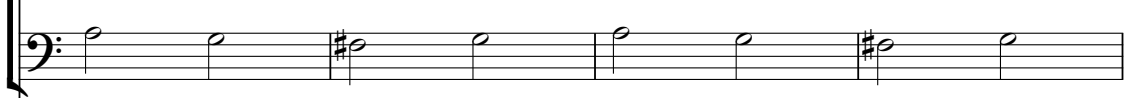

Midi C2, T1

Midi C3, T2

Midi C4, T3

18

Midi C8, T7

Midi C6, T5

Midi C9, T8

Midi C2, T1

Midi C3, T2

Midi C4, T3

22

Midi C8, T7

Midi C9, T8

Midi C2, T1

Midi C3, T2

Midi C4, T3

25

Midi C8, T7

Midi C9, T8

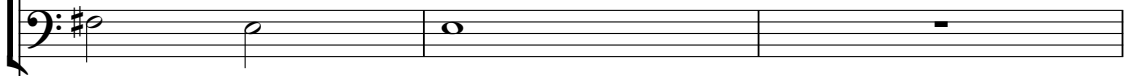

Midi C2, T1

Midi C3, T2

Midi C4, T3

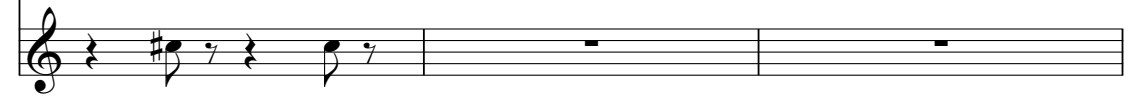

28

Midi C8, T7

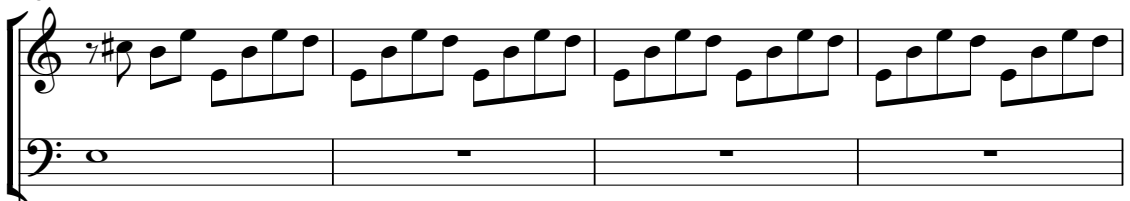

Midi C9, T8

Midi C2, T1

Midi C3, T2

40

Midi C8, T7

Midi C9, T8

Midi C2, T1

Midi C7, T6

Midi C3, T2

Midi C4, T3

Midi C5, T4

44

Midi C8, T7

Midi C9, T8

Midi C2, T1

Midi C7, T6

Midi C3, T2

Midi C4, T3

Midi C5, T4

47

Midi C8, T7

Midi C9, T8

Midi C2, T1

Midi C7, T6

Midi C3, T2

Midi C4, T3

Midi C5, T4

50

Midi C8, T7

Midi C9, T8

Midi C2, T1

Midi C7, T6

Midi C3, T2

Midi C4, T3

Midi C5, T4

61

Midi C8, T7

Midi C9, T8

Midi C2, T1

Midi C7, T6

Midi C3, T2

Midi C4, T3

Midi C5, T4

65

Midi C8, T7

Midi C6, T5

Midi C9, T8

Midi C2, T1

Midi C7, T6

Midi C3, T2

Midi C4, T3

Midi C5, T4

69

Midi C8, T7

Midi C9, T8

Midi C7, T6

Midi C4, T3

Midi C5, T4

72

Midi C8, T7

Midi C9, T8

Midi C7, T6

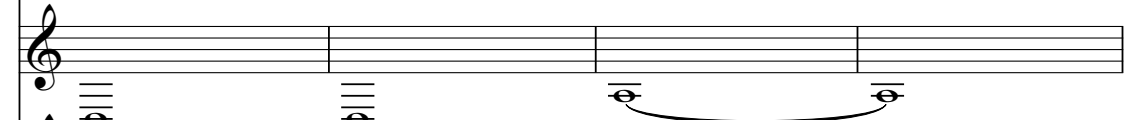

Midi C4, T3

Midi C5, T4

76

Midi C8, T7

Midi C9, T8

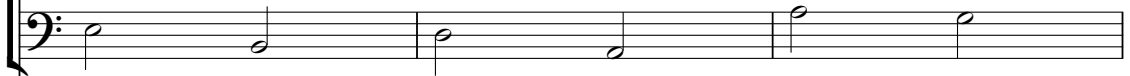

Midi C7, T6

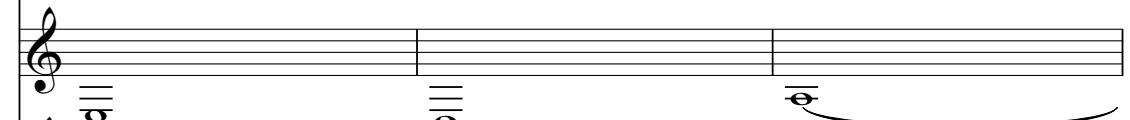

Midi C4, T3

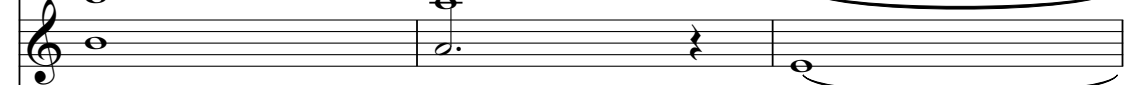

Midi C5, T4

79

Midi C8, T7

Midi C9, T8

Midi C2, T1

Midi C7, T6

Midi C3, T2

Midi C4, T3

Midi C5, T4

83

Midi C9, T8

Midi C2, T1

Midi C3, T2

Midi C4, T3

87

Midi C9, T8

Midi C2, T1

Midi C3, T2

Midi C4, T3

Midi C5, T4

91

Midi C9, T8

Midi C2, T1

Midi C3, T2

Midi C4, T3

95

Midi C8, T7

Midi C9, T8

Midi C2, T1

Midi C3, T2

Midi C4, T3

99

Midi C8, T7

Midi C9, T8

Midi C2, T1

Midi C3, T2

111

Midi C9, T8

Midi C2, T1

Midi C7, T6

Midi C3, T2

Midi C4, T3

Midi C5, T4

115

Midi C8, T7

Midi C9, T8

Midi C2, T1

Midi C7, T6

Midi C3, T2

Midi C4, T3

Midi C5, T4

119

Midi C8, T7

Midi C6, T5

Midi C9, T8

Midi C2, T1

Midi C7, T6

Midi C3, T2

Midi C4, T3

Midi C5, T4

123

Midi C8, T7

Midi C6, T5

Midi C9, T8

Midi C2, T1

Midi C7, T6

Midi C3, T2

Midi C4, T3

Midi C5, T4

127

Midi C8, T7

Midi C9, T8

Midi C7, T6

Midi C3, T2

Midi C4, T3

131

Midi C8, T7

Midi C9, T8

Midi C7, T6

Midi C3, T2

Midi C4, T3

135

Midi C8, T7

Midi C9, T8

Midi C7, T6

Midi C3, T2

Midi C4, T3

♩ = 120,000000

4

9

13

17

21

25

29

31

34

38

42

46

50

54

68

72

76

80

99

103

118

123

128

132

135

Midi C6, T5

Little River Band - Lady

♩ = 120,000000

4 13

21

12 34

69

36 16

122

2 13

♩ = 120,000000

4

11

18

25

4

35

42

49

55

60

66

V.S.

73

80

86

91

97

107

112

117

123

130

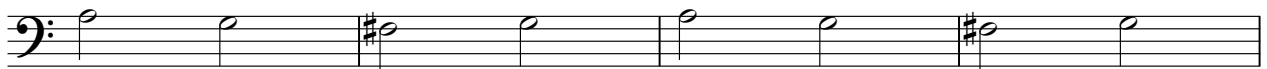

134

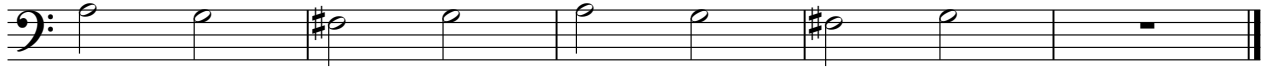

♩ = 120,000000

8

14

20

25

30

2

37

41

108

113

118

123

♩ = 120,000000

32

39

48

57

66

75

23

105

114

123

131

♩ = 120,000000

V.S.

44

48

52

56

61

66

81

86

91

96

114

120

126

131

135

♩ = 120,000000

4 27 4

39

47 2

54

59

64

70

77

82 6 15

